

NOTES:

1. THE CONTINUOUS COUNT STATION SHALL COUNT PEDESTRIANS AND BICYCLES BY DIRECTION USING THE ROADSYS, INC. HI-TRAC CMU.
2. THE CONTRACTOR SHALL NOTIFY "DIG SAFE" AND PROCURE A DIG SAFE NUMBER PRIOR TO DISTURBING THE GROUND IN ANY WAY.
3. THE PIEZO ELECTRIC SENSORS FOR BI-DIRECTIONAL BICYCLE DETECTION SHALL BE INSTALLED PER MANUFACTURERS SPECIFICATIONS.
4. THE CONTRACTOR SHALL LOAM AND SEED DISTURBED AREA ON THE GRASS. THE COST SHALL BE INCLUDED IN THE INSTALLATION COST.
5. ALL EQUIPMENT TO BE SUPPLIED BY THE MVPC. THE CONTRACTOR SHALL FURNISH AND INSTALL THE CONCRETE FOUNDATION (CAST-IN-PLACE OR PRE-CAST) AND INSTALL ALL EQUIPMENT SUPPLIED BY THE MVPC. THE CONTRACTOR SHALL PROVIDE ALL NECESSARY TOOLS AND CONSTRUCTION EQUIPMENT FOR THE INSTALLATION.
6. THE CONTRACTOR SHALL INCLUDE THE COST OF ALL WORK ZONE TRAFFIC CONTROL DEVICES AND POLICE DETAILS (IF NECESSARY). THE CONTRACTOR SHALL FOLLOW THE MASSDOT TRAFFIC MANAGEMENT PLANS AND DETAIL DRAWINGS.
7. THE DATA ACCURACY SHALL BE VERIFIED BY THE ENGINEER DURING FINAL ACCEPTANCE.



MVPC PERMANENT TRAIL COUNTER
 AMESBURY RIVERWALK TRAIL
 20' EAST OF I-495 OVERPASS



- NOTES:**
1. THE CONTINUOUS COUNT STATION SHALL COUNT PEDESTRIANS AND BICYCLES BY DIRECTION USING THE ROADSYS, INC. HI-TRAC CMU.
 2. THE CONTRACTOR SHALL NOTIFY "DIG SAFE" AND PROCURE A DIG SAFE NUMBER PRIOR TO DISTURBING THE GROUND IN ANY WAY.
 3. THE PIEZO ELECTRIC SENSORS FOR BI-DIRECTIONAL BICYCLE DETECTION SHALL BE INSTALLED PER MANUFACTURERS SPECIFICATIONS.
 4. ALL EQUIPMENT TO BE SUPPLIED BY THE MVPC. THE CONTRACTOR SHALL FURNISH AND INSTALL THE CONCRETE FOUNDATION (CAST-IN-PLACE OR PRE-CAST) AND INSTALL ALL EQUIPMENT SUPPLIED BY THE MVPC. THE CONTRACTOR SHALL PROVIDE ALL NECESSARY TOOLS AND CONSTRUCTION EQUIPMENT FOR THE INSTALLATION.
 5. THE CONTRACTOR SHALL INCLUDE THE COST OF ALL WORK ZONE TRAFFIC CONTROL DEVICES AND POLICE DETAILS (IF NECESSARY). THE CONTRACTOR SHALL FOLLOW THE MASSDOT TRAFFIC MANAGEMENT PLANS AND DETAIL DRAWINGS.
 6. THE DATA ACCURACY SHALL BE VERIFIED BY THE ENGINEER DURING FINAL ACCEPTANCE.

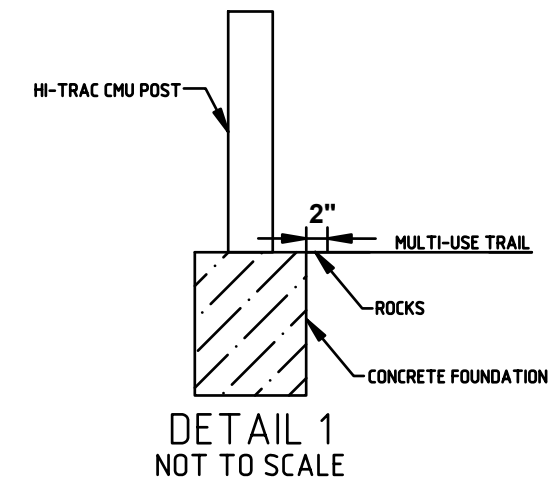

MVPC PERMANENT TRAIL COUNTER
 AMESBURY RIVERWALK TRAIL
 18' S OF OAKLAND ST TRAIL ENTRANCE

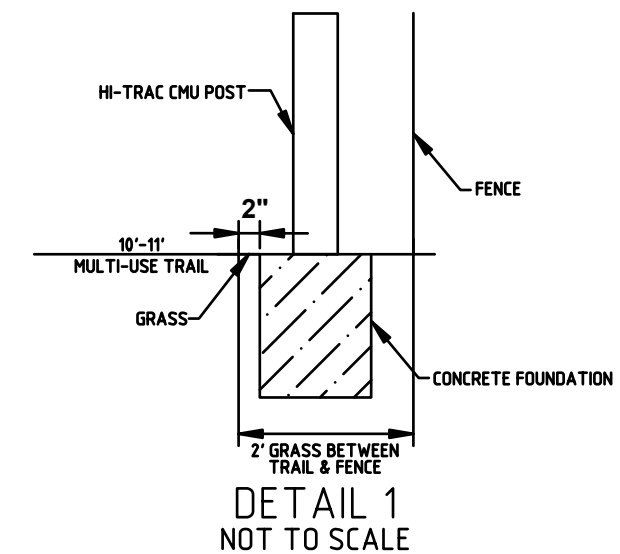
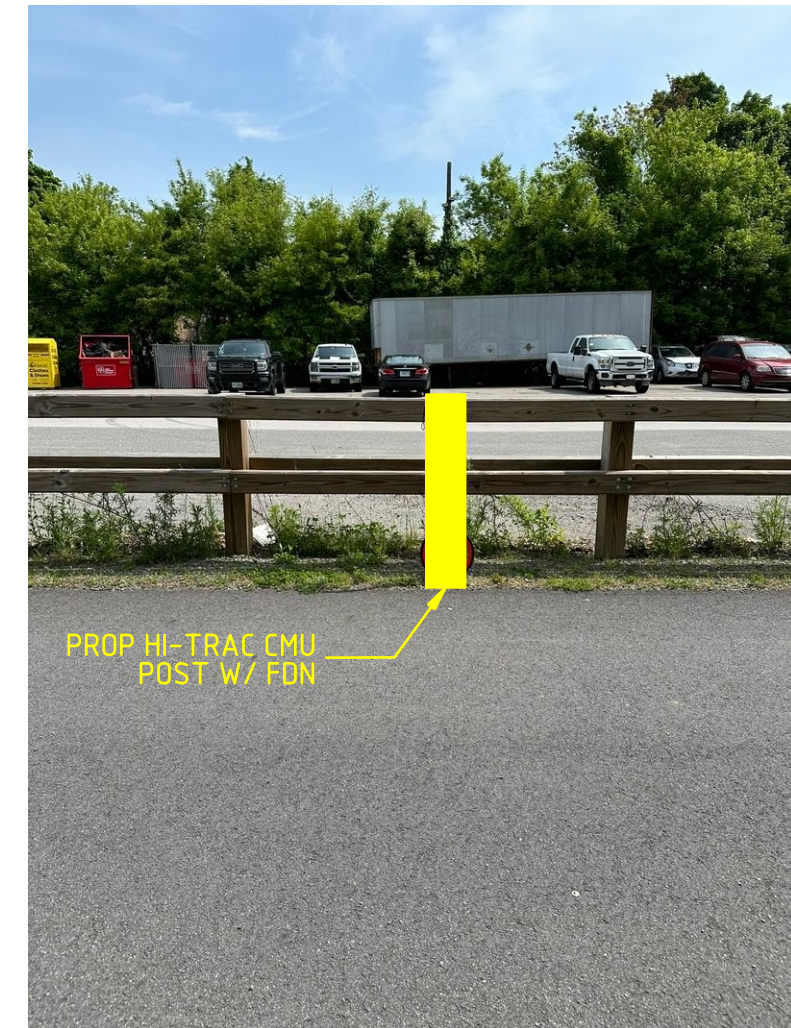

NOTES:

1. THE CONTINUOUS COUNT STATION SHALL COUNT PEDESTRIANS AND BICYCLES BY DIRECTION USING THE ROADSYS, INC. HI-TRAC CMU.
2. THE CONTRACTOR SHALL NOTIFY "DIG SAFE" AND PROCURE A DIG SAFE NUMBER PRIOR TO DISTURBING THE GROUND IN ANY WAY.
3. THE PIEZO ELECTRIC SENSORS FOR BI-DIRECTIONAL BICYCLE DETECTION SHALL BE INSTALLED PER MANUFACTURERS SPECIFICATIONS.
4. THE CONTRACTOR SHALL LOAM AND SEED DISTURBED AREA ON THE GRASS. THE COST SHALL BE INCLUDED IN THE INSTALLATION COST.
5. ALL EQUIPMENT TO BE SUPPLIED BY THE MVPC. THE CONTRACTOR SHALL FURNISH AND INSTALL THE CONCRETE FOUNDATION (CAST-IN-PLACE OR PRE-CAST) AND INSTALL ALL EQUIPMENT SUPPLIED BY THE MVPC. THE CONTRACTOR SHALL PROVIDE ALL NECESSARY TOOLS AND CONSTRUCTION EQUIPMENT FOR THE INSTALLATION.
6. THE CONTRACTOR SHALL INCLUDE THE COST OF ALL WORK ZONE TRAFFIC CONTROL DEVICES AND POLICE DETAILS (IF NECESSARY). THE CONTRACTOR SHALL FOLLOW THE MASSDOT TRAFFIC MANAGEMENT PLANS AND DETAIL DRAWINGS.
7. THE DATA ACCURACY SHALL BE VERIFIED BY THE ENGINEER DURING FINAL ACCEPTANCE.



MVPC PERMANENT TRAIL COUNTER
METHUEN RAIL TRAIL
240' SOUTH OF UNION STREET

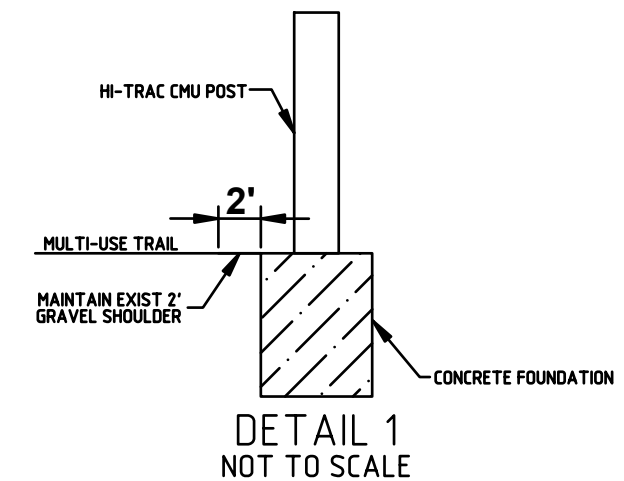

NOTES:

1. THE CONTINUOUS COUNT STATION SHALL COUNT PEDESTRIANS AND BICYCLES BY DIRECTION USING THE ROADSYS, INC. HI-TRAC CMU.
2. THE CONTRACTOR SHALL NOTIFY "DIG SAFE" AND PROCURE A DIG SAFE NUMBER PRIOR TO DISTURBING THE GROUND IN ANY WAY.
3. THE PIEZO ELECTRIC SENSORS FOR BI-DIRECTIONAL BICYCLE DETECTION SHALL BE INSTALLED PER MANUFACTURERS SPECIFICATIONS.
4. THE CONTRACTOR SHALL LOAM AND SEED DISTURBED AREA ON THE GRASS. THE COST SHALL BE INCLUDED IN THE INSTALLATION COST.
5. ALL EQUIPMENT TO BE SUPPLIED BY THE MVPC. THE CONTRACTOR SHALL FURNISH AND INSTALL THE CONCRETE FOUNDATION (CAST-IN-PLACE OR PRE-CAST) AND INSTALL ALL EQUIPMENT SUPPLIED BY THE MVPC. THE CONTRACTOR SHALL PROVIDE ALL NECESSARY TOOLS AND CONSTRUCTION EQUIPMENT FOR THE INSTALLATION.
6. THE CONTRACTOR SHALL INCLUDE THE COST OF ALL WORK ZONE TRAFFIC CONTROL DEVICES AND POLICE DETAILS (IF NECESSARY). THE CONTRACTOR SHALL FOLLOW THE MASSDOT TRAFFIC MANAGEMENT PLANS AND DETAIL DRAWINGS.
7. THE DATA ACCURACY SHALL BE VERIFIED BY THE ENGINEER DURING FINAL ACCEPTANCE.



MVPC PERMANENT TRAIL COUNTER
METHUEN RAIL TRAIL
27' SOUTH OF MRT SIGNAGE

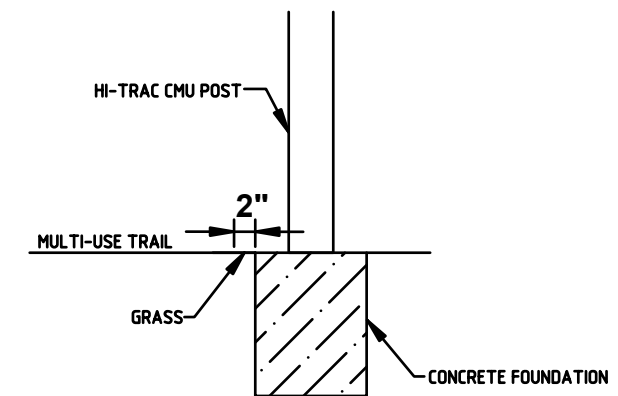
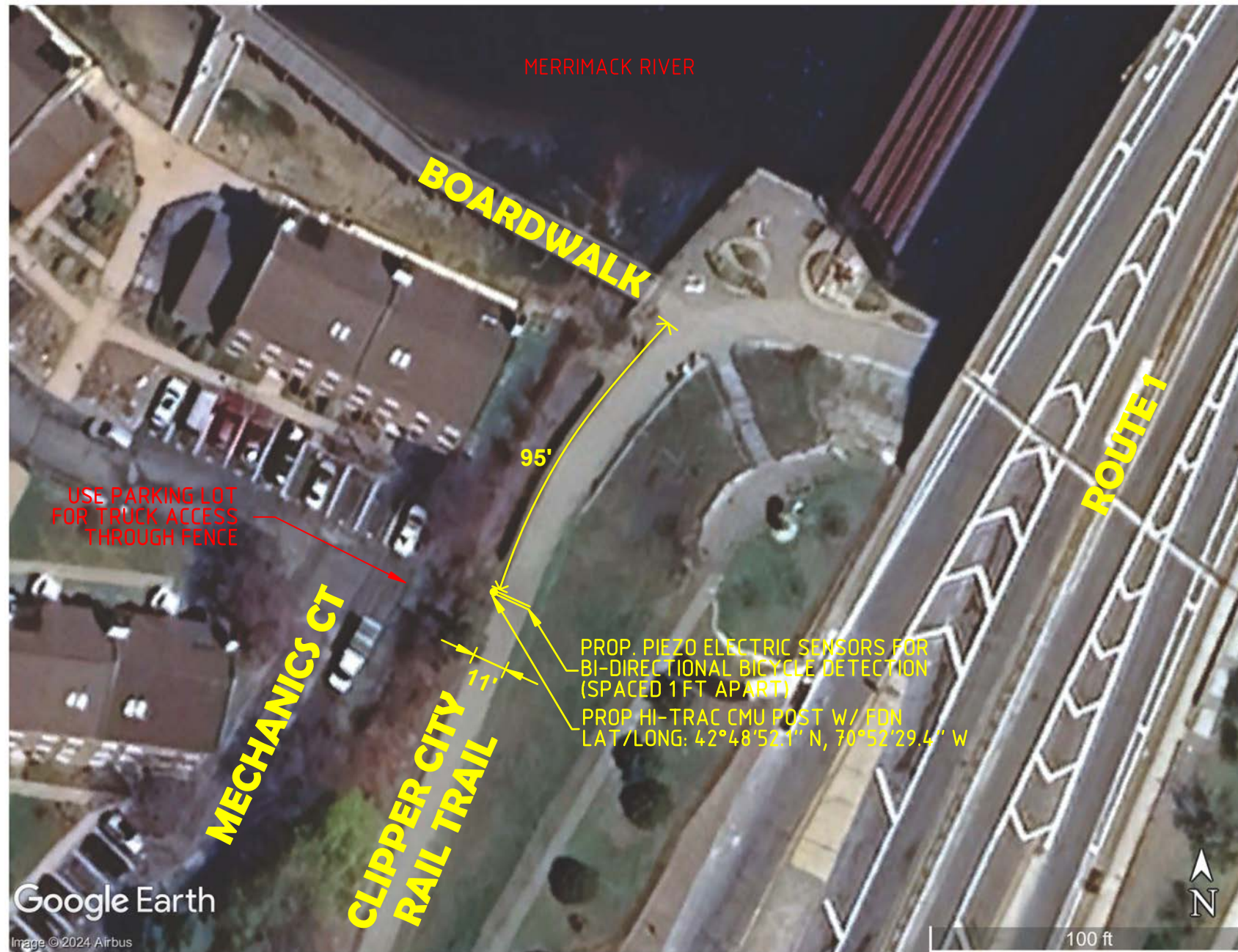

DETAIL 1
NOT TO SCALE

NOTES:

1. THE CONTINUOUS COUNT STATION SHALL COUNT PEDESTRIANS AND BICYCLES BY DIRECTION USING THE ROADSYS, INC. HI-TRAC CMU.
2. THE CONTRACTOR SHALL NOTIFY "DIG SAFE" AND PROCURE A DIG SAFE NUMBER PRIOR TO DISTURBING THE GROUND IN ANY WAY.
3. THE PIEZO ELECTRIC SENSORS FOR BI-DIRECTIONAL BICYCLE DETECTION SHALL BE INSTALLED PER MANUFACTURERS SPECS.
4. THE CONTRACTOR SHALL LOAM AND SEED DISTURBED AREA ON THE GRASS. THE COST SHALL BE INCLUDED IN THE INSTALLATION COST.
5. ALL EQUIPMENT TO BE SUPPLIED BY THE MVPC. THE CONTRACTOR SHALL FURNISH AND INSTALL THE CONCRETE FOUNDATION (CAST-IN-PLACE OR PRE-CAST) AND INSTALL ALL EQUIPMENT SUPPLIED BY THE MVPC. THE CONTRACTOR SHALL PROVIDE ALL NECESSARY TOOLS AND CONSTRUCTION EQUIPMENT FOR THE INSTALLATION.
6. THE CONTRACTOR SHALL INCLUDE THE COST OF ALL WORK ZONE TRAFFIC CONTROL DEVICES AND POLICE DETAILS (IF NECESSARY). THE CONTRACTOR SHALL FOLLOW THE MASSDOT TRAFFIC MANAGEMENT PLANS AND DETAIL DRAWINGS.
7. THE DATA ACCURACY SHALL BE VERIFIED BY THE ENGINEER DURING FINAL ACCEPTANCE.



MVPC PERMANENT TRAIL COUNTER
CLIPPER CITY RAIL TRAIL
95' SOUTH OF BOARDWALK

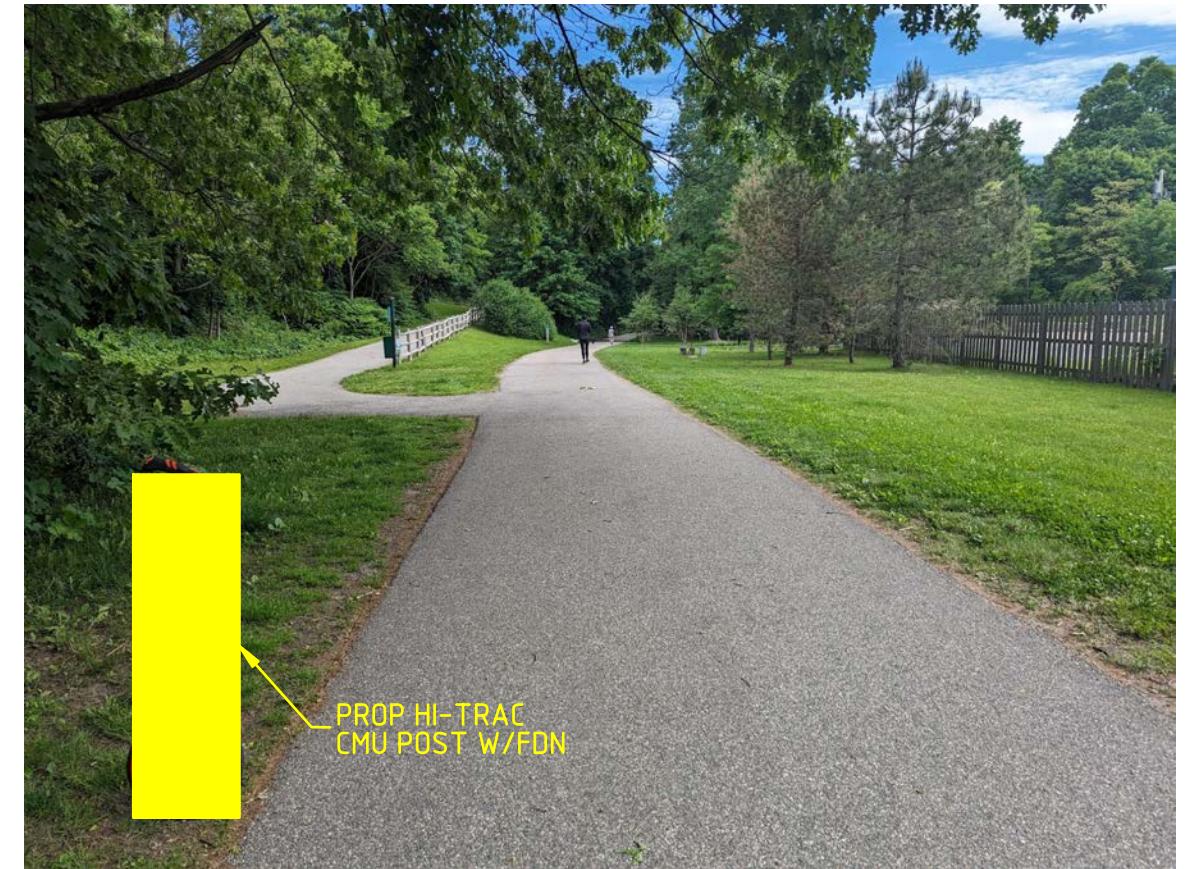

NOTES:

1. THE CONTINUOUS COUNT STATION SHALL COUNT PEDESTRIANS AND BICYCLES BY DIRECTION USING THE ROADSYS, INC. HI-TRAC CMU.
2. THE CONTRACTOR SHALL NOTIFY "DIG SAFE" AND PROCURE A DIG SAFE NUMBER PRIOR TO DISTURBING THE GROUND IN ANY WAY.
3. THE PIEZO ELECTRIC SENSORS FOR BI-DIRECTIONAL BICYCLE DETECTION SHALL BE INSTALLED PER MANUFACTURERS SPECS.
4. THE CONTRACTOR SHALL LOAM AND SEED DISTURBED AREA ON THE GRASS. THE COST SHALL BE INCLUDED IN THE INSTALLATION COST.
5. ALL EQUIPMENT TO BE SUPPLIED BY THE MVPC. THE CONTRACTOR SHALL FURNISH AND INSTALL THE CONCRETE FOUNDATION (CAST-IN-PLACE OR PRE-CAST) AND INSTALL ALL EQUIPMENT SUPPLIED BY THE MVPC. THE CONTRACTOR SHALL PROVIDE ALL NECESSARY TOOLS AND CONSTRUCTION EQUIPMENT FOR THE INSTALLATION.
6. THE CONTRACTOR SHALL INCLUDE THE COST OF ALL WORK ZONE TRAFFIC CONTROL DEVICES AND POLICE DETAILS (IF NECESSARY). THE CONTRACTOR SHALL FOLLOW THE MASSDOT TRAFFIC MANAGEMENT PLANS AND DETAIL DRAWINGS.
7. THE DATA ACCURACY SHALL BE VERIFIED BY THE ENGINEER DURING FINAL ACCEPTANCE.

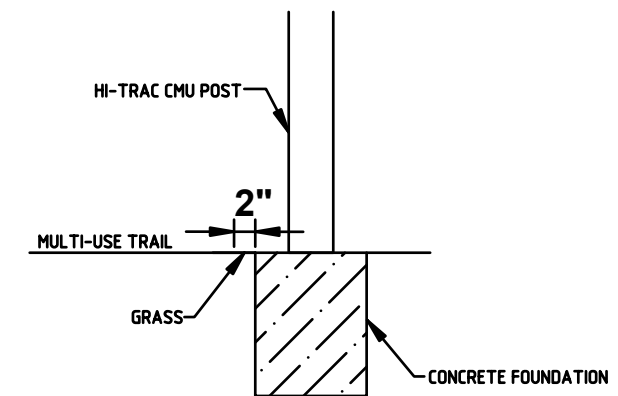

DETAIL 1
NOT TO SCALE



MVPC PERMANENT TRAIL COUNTER
CLIPPER CITY RAIL TRAIL
31' SOUTH OF HIGH ST TRAIL ENTRANCE

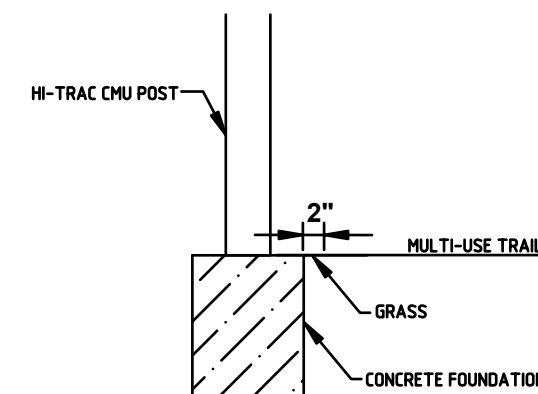
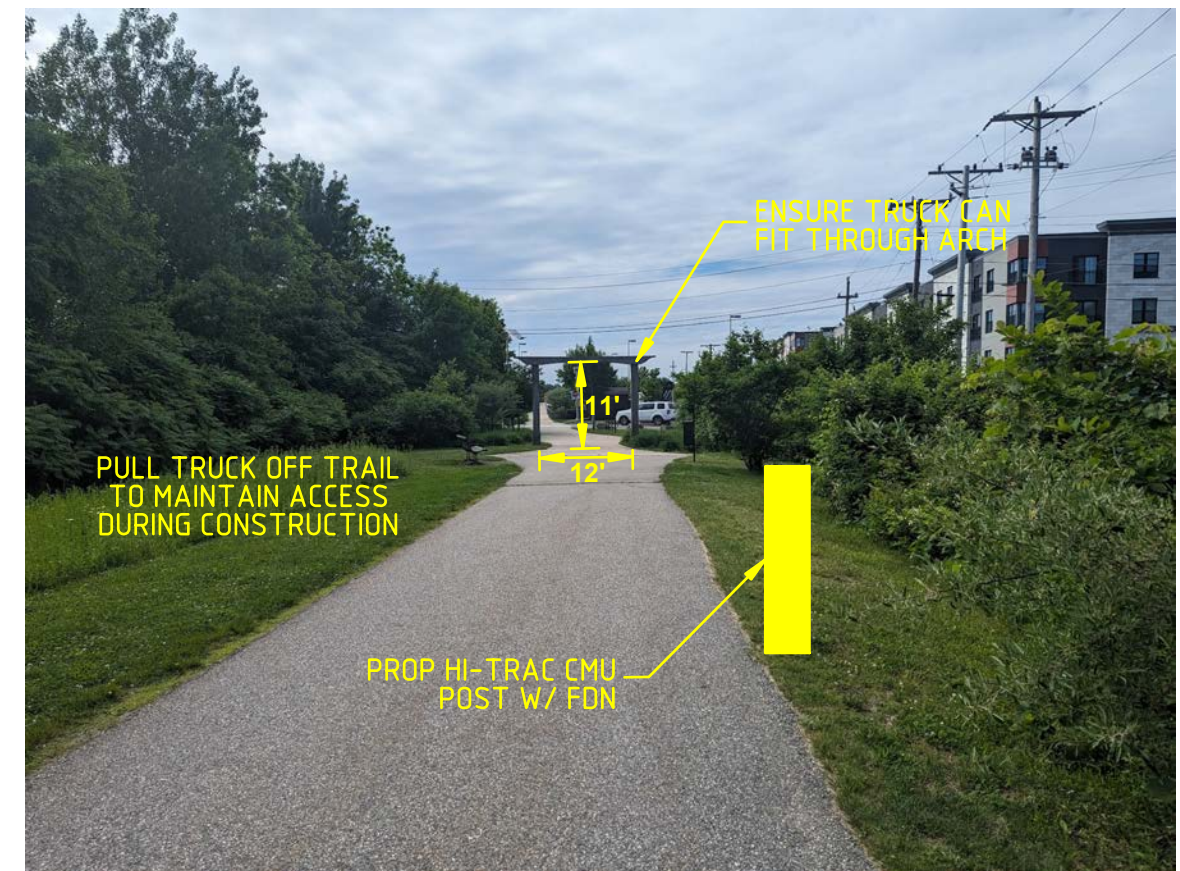
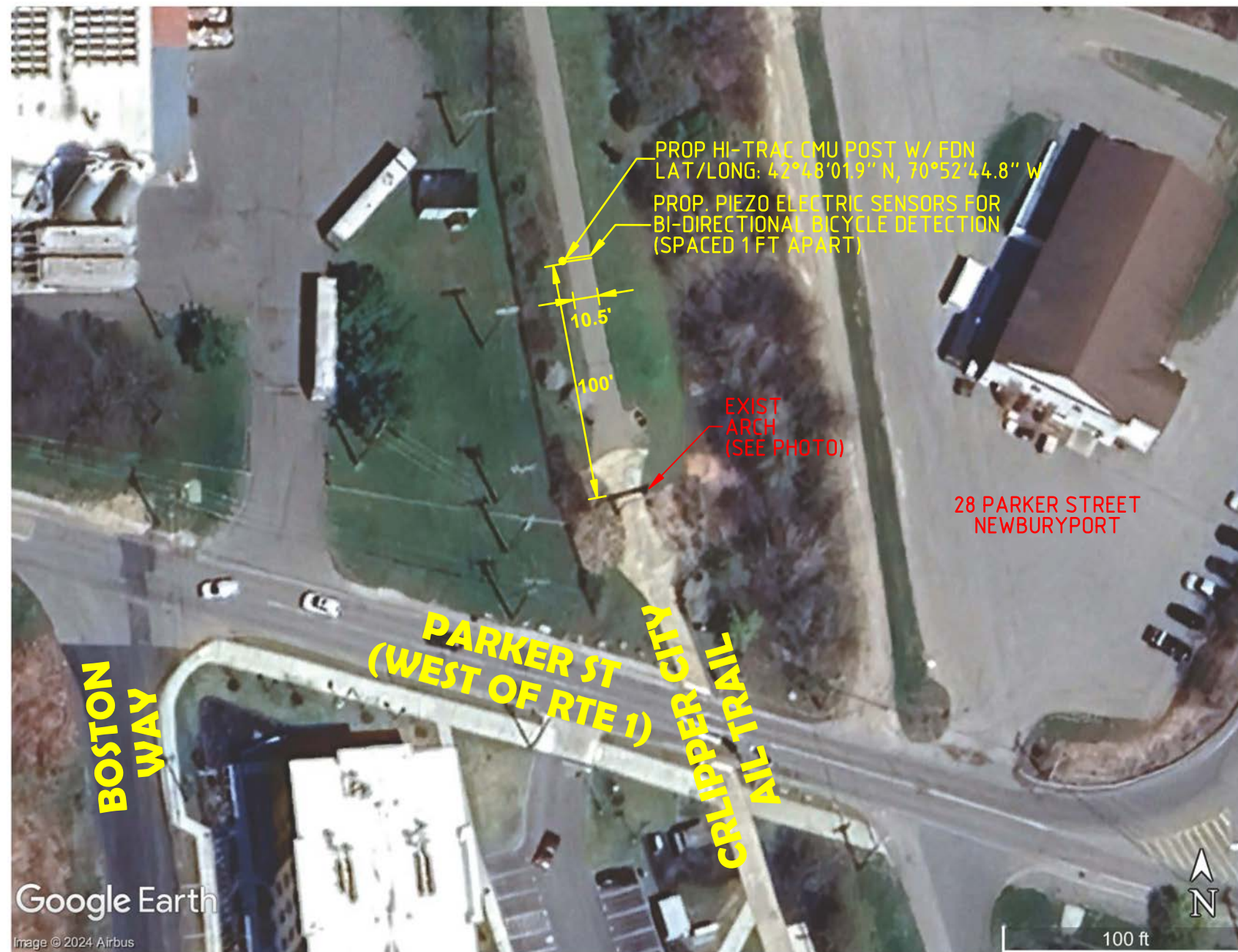

DETAIL 1
NOT TO SCALE

- NOTES:**
1. THE CONTINUOUS COUNT STATION SHALL COUNT PEDESTRIANS AND BICYCLES BY DIRECTION USING THE ROADSYS, INC. HI-TRAC CMU.
 2. THE CONTRACTOR SHALL NOTIFY "DIG SAFE" AND PROCURE A DIG SAFE NUMBER PRIOR TO DISTURBING THE GROUND IN ANY WAY.
 3. THE PIEZO ELECTRIC SENSORS FOR BI-DIRECTIONAL BICYCLE DETECTION SHALL BE INSTALLED PER MANUFACTURERS SPECS.
 4. THE CONTRACTOR SHALL LOAM AND SEED DISTURBED AREA ON THE GRASS. THE COST SHALL BE INCLUDED IN THE INSTALLATION COST.
 5. ALL EQUIPMENT TO BE SUPPLIED BY THE MVPC. THE CONTRACTOR SHALL FURNISH AND INSTALL THE CONCRETE FOUNDATION (CAST-IN-PLACE OR PRE-CAST) AND INSTALL ALL EQUIPMENT SUPPLIED BY THE MVPC. THE CONTRACTOR SHALL PROVIDE ALL NECESSARY TOOLS AND CONSTRUCTION EQUIPMENT FOR THE INSTALLATION.
 6. THE CONTRACTOR SHALL INCLUDE THE COST OF ALL WORK ZONE TRAFFIC CONTROL DEVICES AND POLICE DETAILS (IF NECESSARY). THE CONTRACTOR SHALL FOLLOW THE MASSDOT TRAFFIC MANAGEMENT PLANS AND DETAIL DRAWINGS.
 7. THE DATA ACCURACY SHALL BE VERIFIED BY THE ENGINEER DURING FINAL ACCEPTANCE.



MVPC PERMANENT TRAIL COUNTER
CLIPPER CITY RAIL TRAIL
100' NORTH OF PARKER ST ENTRANCE
(WEST OF ROUTE 1)

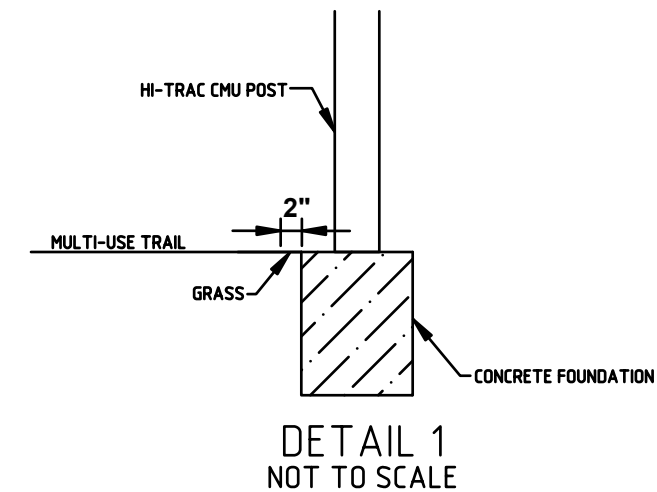
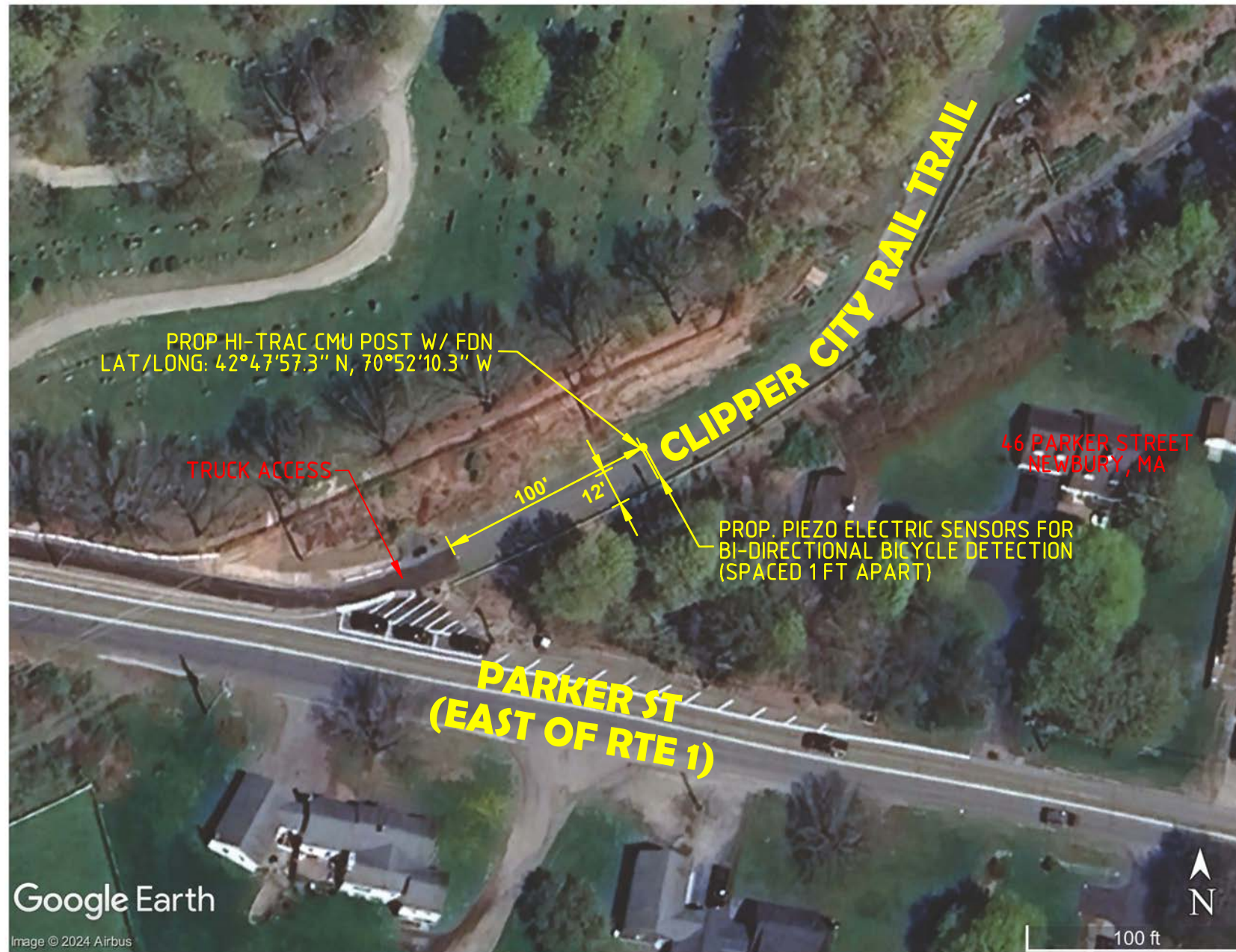

NOTES:

1. THE CONTINUOUS COUNT STATION SHALL COUNT PEDESTRIANS AND BICYCLES BY DIRECTION USING THE ROADSYS, INC. HI-TRAC CMU.
2. THE CONTRACTOR SHALL NOTIFY "DIG SAFE" AND PROCURE A DIG SAFE NUMBER PRIOR TO DISTURBING THE GROUND IN ANY WAY.
3. THE PIEZO ELECTRIC SENSORS FOR BI-DIRECTIONAL BICYCLE DETECTION SHALL BE INSTALLED PER MANUFACTURERS SPECS.
4. THE CONTRACTOR SHALL LOAM AND SEED DISTURBED AREA ON THE GRASS. THE COST SHALL BE INCLUDED IN THE INSTALLATION COST.
5. ALL EQUIPMENT TO BE SUPPLIED BY THE MVPC. THE CONTRACTOR SHALL FURNISH AND INSTALL THE CONCRETE FOUNDATION (CAST-IN-PLACE OR PRE-CAST) AND INSTALL ALL EQUIPMENT SUPPLIED BY THE MVPC. THE CONTRACTOR SHALL PROVIDE ALL NECESSARY TOOLS AND CONSTRUCTION EQUIPMENT FOR THE INSTALLATION.
6. THE CONTRACTOR SHALL INCLUDE THE COST OF ALL WORK ZONE TRAFFIC CONTROL DEVICES AND POLICE DETAILS (IF NECESSARY). THE CONTRACTOR SHALL FOLLOW THE MASSDOT TRAFFIC MANAGEMENT PLANS AND DETAIL DRAWINGS.
7. THE DATA ACCURACY SHALL BE VERIFIED BY THE ENGINEER DURING FINAL ACCEPTANCE.



MVPC PERMANENT TRAIL COUNTER
 CLIPPER CITY RAIL TRAIL
 100' NORTH OF PARKER ST ENTRANCE
 (EAST OF ROUTE 1)

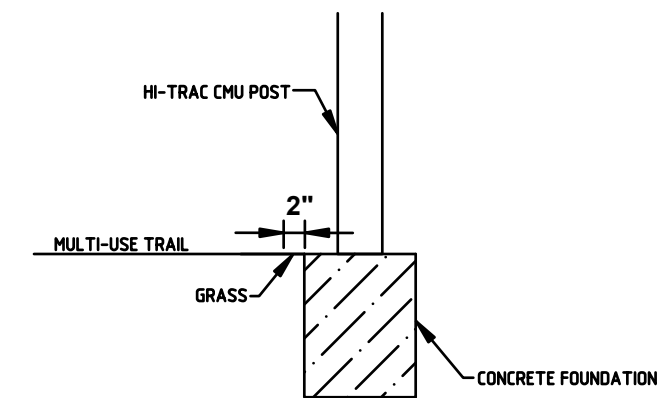
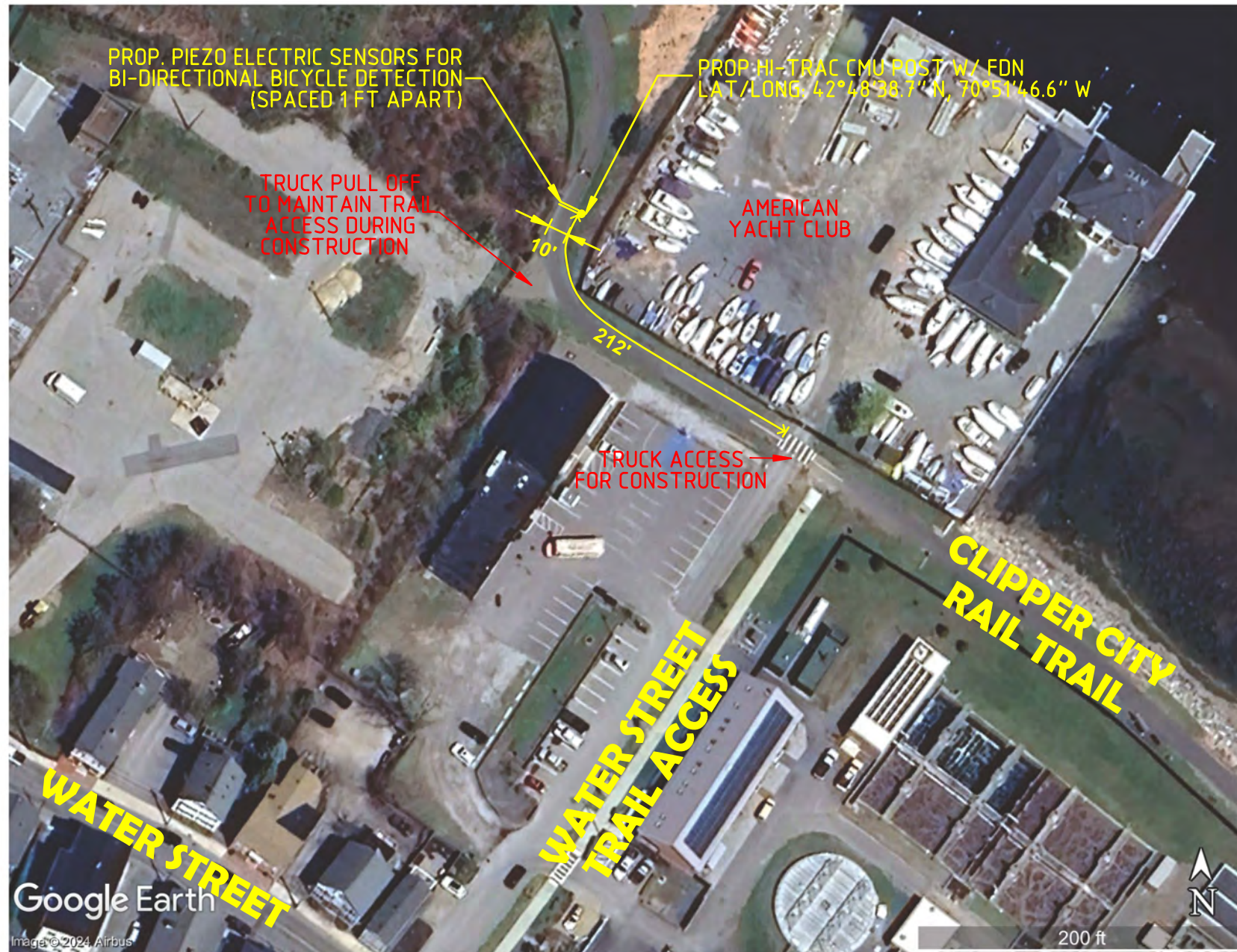

DETAIL 1
NOT TO SCALE

NOTES:

1. THE CONTINUOUS COUNT STATION SHALL COUNT PEDESTRIANS AND BICYCLES BY DIRECTION USING THE ROADSYS, INC. HI-TRAC CMU.
2. THE CONTRACTOR SHALL NOTIFY "DIG SAFE" AND PROCURE A DIG SAFE NUMBER PRIOR TO DISTURBING THE GROUND IN ANY WAY.
3. THE PIEZO ELECTRIC SENSORS FOR BI-DIRECTIONAL BICYCLE DETECTION SHALL BE INSTALLED PER MANUFACTURERS SPECS.
4. THE CONTRACTOR SHALL LOAM AND SEED DISTURBED AREA ON THE GRASS. THE COST SHALL BE INCLUDED IN THE INSTALLATION COST.
5. ALL EQUIPMENT TO BE SUPPLIED BY THE MVPC. THE CONTRACTOR SHALL FURNISH AND INSTALL THE CONCRETE FOUNDATION (CAST-IN-PLACE OR PRE-CAST) AND INSTALL ALL EQUIPMENT SUPPLIED BY THE MVPC. THE CONTRACTOR SHALL PROVIDE ALL NECESSARY TOOLS AND CONSTRUCTION EQUIPMENT FOR THE INSTALLATION.
6. THE CONTRACTOR SHALL INCLUDE THE COST OF ALL WORK ZONE TRAFFIC CONTROL DEVICES AND POLICE DETAILS (IF NECESSARY). THE CONTRACTOR SHALL FOLLOW THE MASSDOT TRAFFIC MANAGEMENT PLANS AND DETAIL DRAWINGS.
7. THE DATA ACCURACY SHALL BE VERIFIED BY THE ENGINEER DURING FINAL ACCEPTANCE.



MVPC PERMANENT TRAIL COUNTER
CLIPPER CITY RAIL TRAIL
212' WEST OF WATER ST TRAIL ACCESS

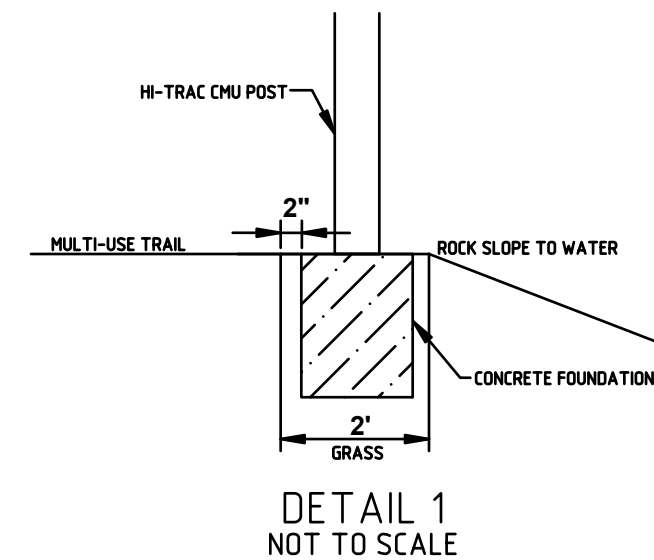
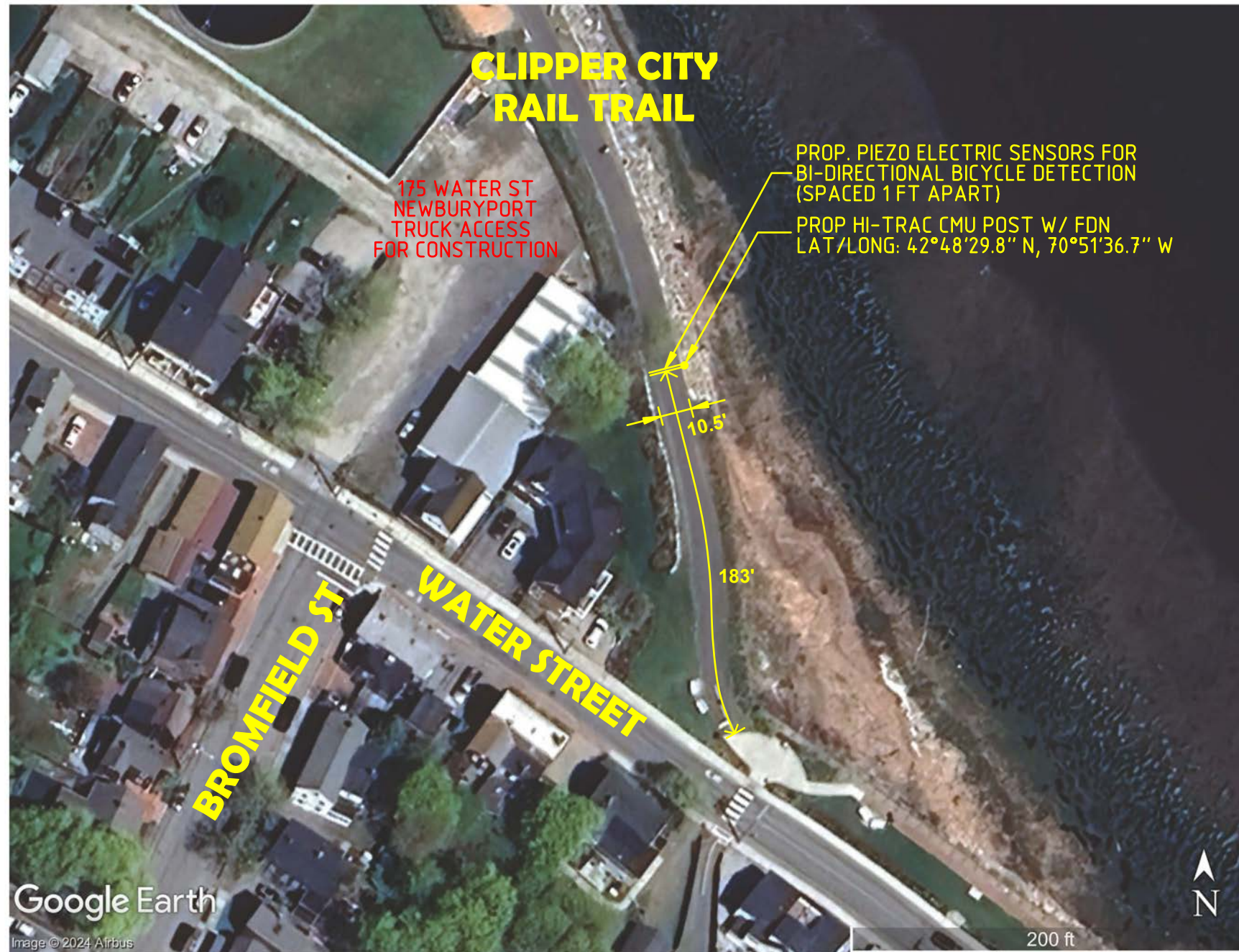

- NOTES:**
1. THE CONTINUOUS COUNT STATION SHALL COUNT PEDESTRIANS AND BICYCLES BY DIRECTION USING THE ROADSYS, INC. HI-TRAC CMU.
 2. THE CONTRACTOR SHALL NOTIFY "DIG SAFE" AND PROCURE A DIG SAFE NUMBER PRIOR TO DISTURBING THE GROUND IN ANY WAY.
 3. THE PIEZO ELECTRIC SENSORS FOR BI-DIRECTIONAL BICYCLE DETECTION SHALL BE INSTALLED PER MANUFACTURERS SPECS.
 4. THE CONTRACTOR SHALL LOAM AND SEED DISTURBED AREA ON THE GRASS. THE COST SHALL BE INCLUDED IN THE INSTALLATION COST.
 5. ALL EQUIPMENT TO BE SUPPLIED BY THE MVPC. THE CONTRACTOR SHALL FURNISH AND INSTALL THE CONCRETE FOUNDATION (CAST-IN-PLACE OR PRE-CAST) AND INSTALL ALL EQUIPMENT SUPPLIED BY THE MVPC. THE CONTRACTOR SHALL PROVIDE ALL NECESSARY TOOLS AND CONSTRUCTION EQUIPMENT FOR THE INSTALLATION.
 6. THE CONTRACTOR SHALL INCLUDE THE COST OF ALL WORK ZONE TRAFFIC CONTROL DEVICES AND POLICE DETAILS (IF NECESSARY). THE CONTRACTOR SHALL FOLLOW THE MASSDOT TRAFFIC MANAGEMENT PLANS AND DETAIL DRAWINGS.
 7. THE DATA ACCURACY SHALL BE VERIFIED BY THE ENGINEER DURING FINAL ACCEPTANCE.



MVPC PERMANENT TRAIL COUNTER
 CLIPPER CITY RAIL TRAIL
 183' WEST OF WATER ST

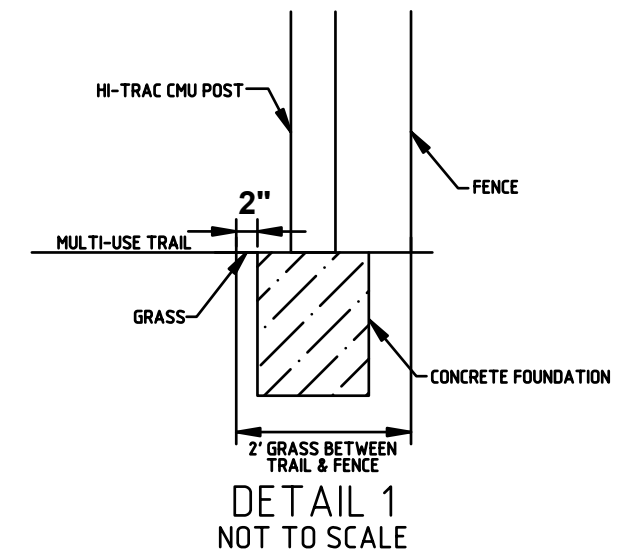
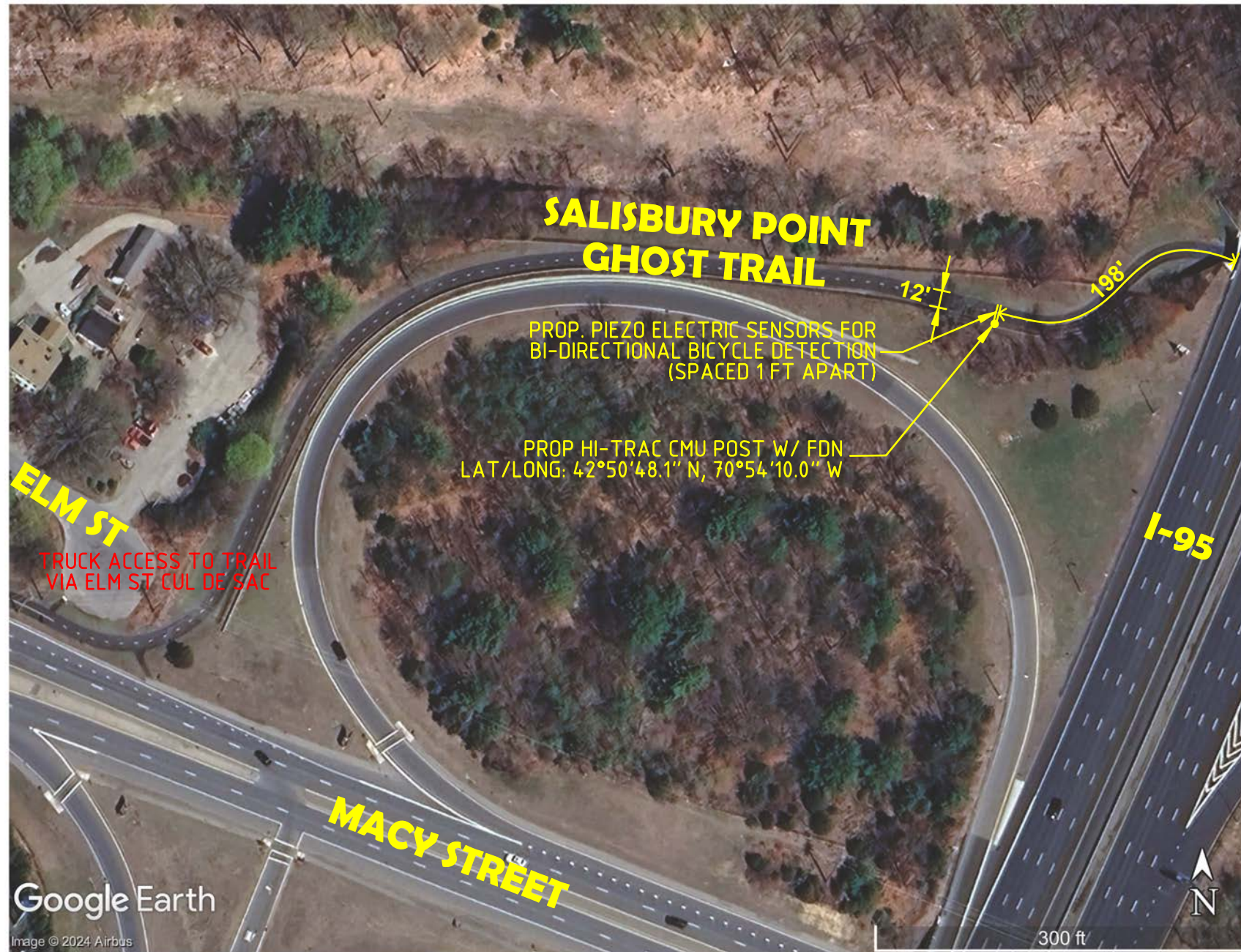

NOTES:

1. THE CONTINUOUS COUNT STATION SHALL COUNT PEDESTRIANS AND BICYCLES BY DIRECTION USING THE ROADSYS, INC. HI-TRAC CMU.
2. THE CONTRACTOR SHALL NOTIFY "DIG SAFE" AND PROCURE A DIG SAFE NUMBER PRIOR TO DISTURBING THE GROUND IN ANY WAY.
3. THE PIEZO ELECTRIC SENSORS FOR BI-DIRECTIONAL BICYCLE DETECTION SHALL BE INSTALLED PER MANUFACTURERS SPECIFICATIONS.
4. THE CONTRACTOR SHALL LOAM AND SEED DISTURBED AREA ON THE GRASS. THE COST SHALL BE INCLUDED IN THE INSTALLATION COST.
5. ALL EQUIPMENT TO BE SUPPLIED BY THE MVPC. THE CONTRACTOR SHALL FURNISH AND INSTALL THE CONCRETE FOUNDATION (CAST-IN-PLACE OR PRE-CAST) AND INSTALL ALL EQUIPMENT SUPPLIED BY THE MVPC. THE CONTRACTOR SHALL PROVIDE ALL NECESSARY TOOLS AND CONSTRUCTION EQUIPMENT FOR THE INSTALLATION.
6. THE CONTRACTOR SHALL INCLUDE THE COST OF ALL WORK ZONE TRAFFIC CONTROL DEVICES AND POLICE DETAILS (IF NECESSARY). THE CONTRACTOR SHALL FOLLOW THE MASSDOT TRAFFIC MANAGEMENT PLANS AND DETAIL DRAWINGS.
7. THE DATA ACCURACY SHALL BE VERIFIED BY THE ENGINEER DURING FINAL ACCEPTANCE.



MVPC PERMANENT TRAIL COUNTER
SALISBURY POINT GHOST TRAIL
198' WEST OF I-95 OVERPASS

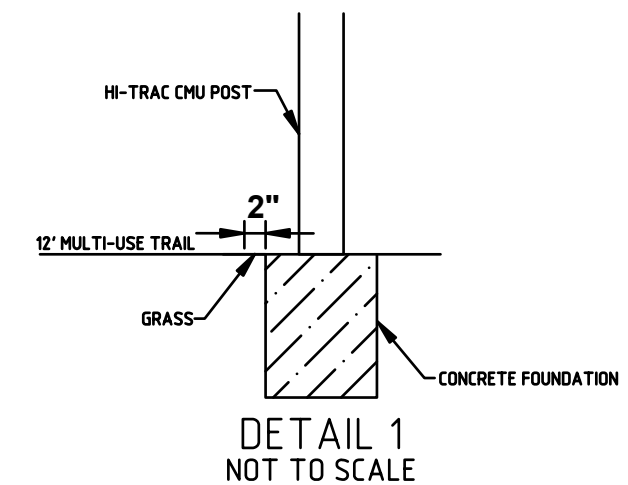

NOTES:

1. THE CONTINUOUS COUNT STATION SHALL COUNT PEDESTRIANS AND BICYCLES BY DIRECTION USING THE ROADSYS, INC. HI-TRAC CMU.
2. THE CONTRACTOR SHALL NOTIFY "DIG SAFE" AND PROCURE A DIG SAFE NUMBER PRIOR TO DISTURBING THE GROUND IN ANY WAY.
3. THE PIEZO ELECTRIC SENSORS FOR BI-DIRECTIONAL BICYCLE DETECTION SHALL BE INSTALLED PER MANUFACTURERS SPECS.
4. THE CONTRACTOR SHALL LOAM AND SEED DISTURBED AREA ON THE GRASS. THE COST SHALL BE INCLUDED IN THE INSTALLATION COST.
5. ALL EQUIPMENT TO BE SUPPLIED BY THE MVPC. THE CONTRACTOR SHALL FURNISH AND INSTALL THE CONCRETE FOUNDATION (CAST-IN-PLACE OR PRE-CAST) AND INSTALL ALL EQUIPMENT SUPPLIED BY THE MVPC. THE CONTRACTOR SHALL PROVIDE ALL NECESSARY TOOLS AND CONSTRUCTION EQUIPMENT FOR THE INSTALLATION.
6. THE CONTRACTOR SHALL INCLUDE THE COST OF ALL WORK ZONE TRAFFIC CONTROL DEVICES AND POLICE DETAILS (IF NECESSARY). THE CONTRACTOR SHALL FOLLOW THE MASSDOT TRAFFIC MANAGEMENT PLANS AND DETAIL DRAWINGS.
7. THE DATA ACCURACY SHALL BE VERIFIED BY THE ENGINEER DURING FINAL ACCEPTANCE.



MVPC PERMANENT TRAIL COUNTER
 SALISBURY WILLIAM LLOYD GARRISON TRAIL
 65' SOUTH OF PARKING LOT GUARDRAIL

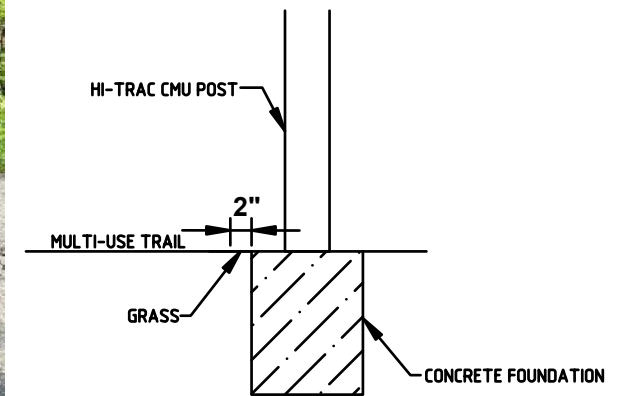

DETAIL 1
NOT TO SCALE

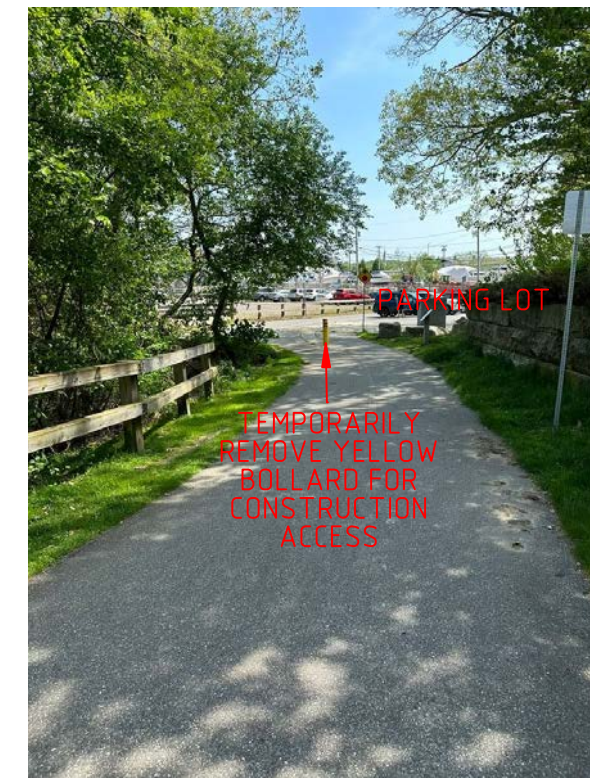

NOTES:

1. THE CONTINUOUS COUNT STATION SHALL COUNT PEDESTRIANS AND BICYCLES BY DIRECTION USING THE ROADSYS, INC. HI-TRAC CMU.
2. THE CONTRACTOR SHALL NOTIFY "DIG SAFE" AND PROCURE A DIG SAFE NUMBER PRIOR TO DISTURBING THE GROUND IN ANY WAY.
3. THE PIEZO ELECTRIC SENSORS FOR BI-DIRECTIONAL BICYCLE DETECTION SHALL BE INSTALLED PER MANUFACTURERS SPECS.
4. THE CONTRACTOR SHALL LOAM AND SEED DISTURBED AREA ON THE GRASS. THE COST SHALL BE INCLUDED IN THE INSTALLATION COST.
5. ALL EQUIPMENT TO BE SUPPLIED BY THE MVPC. THE CONTRACTOR SHALL FURNISH AND INSTALL THE CONCRETE FOUNDATION (CAST-IN-PLACE OR PRE-CAST) AND INSTALL ALL EQUIPMENT SUPPLIED BY THE MVPC. THE CONTRACTOR SHALL PROVIDE ALL NECESSARY TOOLS AND CONSTRUCTION EQUIPMENT FOR THE INSTALLATION.
6. THE CONTRACTOR SHALL INCLUDE THE COST OF ALL WORK ZONE TRAFFIC CONTROL DEVICES AND POLICE DETAILS (IF NECESSARY). THE CONTRACTOR SHALL FOLLOW THE MASSDOT TRAFFIC MANAGEMENT PLANS AND DETAIL DRAWINGS.
7. THE DATA ACCURACY SHALL BE VERIFIED BY THE ENGINEER DURING FINAL ACCEPTANCE.



MVPC PERMANENT TRAIL COUNTER
SALISBURY OLD EASTERN MARSH TRAIL
30' N OF FRIEDENFELS PARKING LOT ENTRANCE

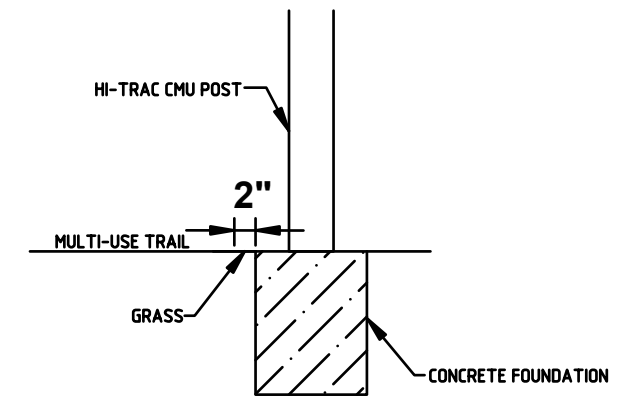
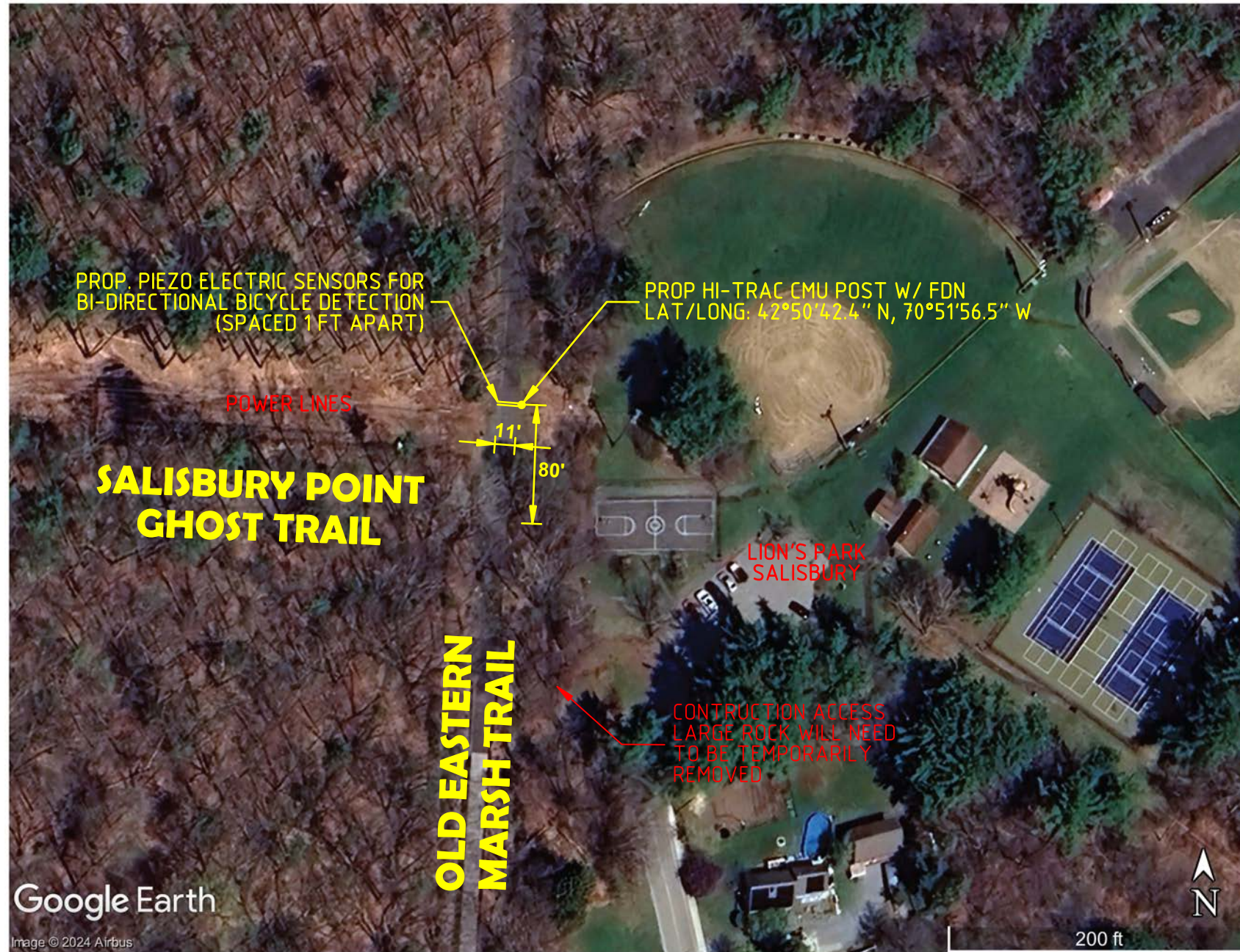

- NOTES:**
1. THE CONTINUOUS COUNT STATION SHALL COUNT PEDESTRIANS AND BICYCLES BY DIRECTION USING THE ROADSYS, INC. HI-TRAC CMU.
 2. THE CONTRACTOR SHALL NOTIFY "DIG SAFE" AND PROCURE A DIG SAFE NUMBER PRIOR TO DISTURBING THE GROUND IN ANY WAY.
 3. THE PIEZO ELECTRIC SENSORS FOR BI-DIRECTIONAL BICYCLE DETECTION SHALL BE INSTALLED PER MANUFACTURERS SPECS.
 4. THE CONTRACTOR SHALL LOAM AND SEED DISTURBED AREA ON THE GRASS. THE COST SHALL BE INCLUDED IN THE INSTALLATION COST.
 5. ALL EQUIPMENT TO BE SUPPLIED BY THE MVPC. THE CONTRACTOR SHALL FURNISH AND INSTALL THE CONCRETE FOUNDATION (CAST-IN-PLACE OR PRE-CAST) AND INSTALL ALL EQUIPMENT SUPPLIED BY THE MVPC. THE CONTRACTOR SHALL PROVIDE ALL NECESSARY TOOLS AND CONSTRUCTION EQUIPMENT FOR THE INSTALLATION.
 6. THE CONTRACTOR SHALL INCLUDE THE COST OF ALL WORK ZONE TRAFFIC CONTROL DEVICES AND POLICE DETAILS (IF NECESSARY). THE CONTRACTOR SHALL FOLLOW THE MASSDOT TRAFFIC MANAGEMENT PLANS AND DETAIL DRAWINGS.
 7. THE DATA ACCURACY SHALL BE VERIFIED BY THE ENGINEER DURING FINAL ACCEPTANCE.



MVPC PERMANENT TRAIL COUNTER
 SALISBURY OLD EASTERN MARSH TRAIL
 80' N OF SALISBURY POINT GHOST TRAIL