



Merrimack Valley
Planning Commission
*plan * develop * promote*

2016 Traffic Volume Report

Serving the communities of:

Amesbury – Andover – Boxford – Georgetown – Groveland

Haverhill – Lawrence – Merrimac – Methuen – Newbury

Newburyport – North Andover – Rowley – Salisbury – West Newbury

The preparation of this report has been financed under contract with MassDOT,
with the cooperation of the Federal Highway Administration.

Table of Contents

| | |
|--|------------|
| Traffic Volume Report Introduction | 2 |
| 2016 MDOT Traffic Count Locations | 3 |
| Annual Regional Traffic Count Index | 4 |
| Top 25 Traffic Volume Locations | 5 |
| Top 3 Locations in Each Community | 6 |
| Top 3 Locations in Each Community (continued) | 7 |
| AMESBURY, MA | 8 |
| ANDOVER, MA | 17 |
| BOXFORD, MA | 26 |
| GEORGETOWN, MA | 35 |
| GROVELAND, MA | 42 |
| HVERHILL, MA | 49 |
| LAWRENCE, MA | 62 |
| MERRIMAC, MA | 74 |
| METHUEN, MA | 81 |
| NEWBURY, MA | 88 |
| NEWBURYPORT, MA | 96 |
| NORTH ANDOVER, MA | 105 |
| ROWLEY, MA | 114 |
| SALISBURY, MA | 122 |
| WEST NEWBURY, MA | 128 |
| 10 YEAR HISTORY OF TRAFFIC COUNTS 2007 - 2016 | 135 |
| MVPC STAFF | 146 |

Traffic Volume Report Introduction

The Merrimack Valley Planning Commission (MVPC) presents the *2016 Traffic Volume Data Report* for each of the 15 communities in the Merrimack Valley region. This report contains a variety of traffic data charts, maps and copies of the 48-hour traffic volume counts taken by the MVPC last year and represents the most comprehensive listing of traffic volume information available in our region.

The traffic counting program at MVPC serves numerous functions. Volume data collected by MVPC is used by Federal Highway Administration as part of their formula to allocate highway funding to the states. Private sector firms use this information to assist in making business location decisions. MVPC relies on these counts to help maintain its regional traffic model (the program used to project traffic demand in the region), and to determine if the region is meeting the requirements of the Clean Air Act. Local officials often use this data to gauge the effects of traffic on local roads and neighborhoods. And finally, state officials use the volume data collected by MVPC to assist them in the development and implementation of the management systems.

The traffic volumes in this report are presented by Average Daily Traffic (**ADT**). The ADT results from traffic counts taken for a consecutive 48-hour period and averaged out over the two-day time frame; however, because of uncontrollable factors (i.e. mechanical failure, weather, etc.), the ADT may also be taken from a 24-hour count period. The ADT are measures of the traffic volume in either one or both directions. All such details are indicated in each volume report. Please note that the MVPC traffic counts are unadjusted volume totals for average weekday traffic and are not seasonally adjusted.

In 2016, MVPC successfully collected traffic volume data from 93 locations throughout the 15 community region. Along with the individual traffic count information, this report contains a 10 year history of all traffic counts conducted throughout the Valley.

The collection and tabulation of traffic data, as well as the writing and publication of this report, was carried out by Daniel A. Ovalle, Field Services Specialist, under the direction of Anthony Komornick, Transportation Program Manager.

2016 MDOT Traffic Count Locations

| <p style="text-align: center;">Merrimack Valley Planning Commission 160 Main St Haverhill, MA 01830 2016 MassDOT Requested Traffic Count Locations</p> | | | | |
|---|---------------|----------------|------------------------|-----------|
| Station # | City/Town | Route/Street | Location | ADT-Month |
| 5053 | Andover | Beacon St | S of Rte I-495 | 2464-MAY |
| 5052 | Andover | Summer St | W of Hillside Rd | 1583-MAY |
| 5064 | Georgetown | North St | At Newbury TL | 2997-JUN |
| 5065 | Georgetown | Prospect St | E of Rte 97 | 1571-JUN |
| 5115 | Groveland | King St | S of Rte 113 | 2389-MAY |
| 5002 | Haverhill | E. Main St | At W. Newbury TL | 4912-JUN |
| 5034 | Haverhill | Ferry Rd | W of Rte 125/S.Main St | 1216-AUG |
| 5039 | Haverhill | Groveland St | W of Rts 97 & 113 | 7631-MAY |
| 5018 | Lawrence | Ferry St | W of Marston St | 4162-MAY |
| 5011 | Lawrence | Lowell St | W of Margin St | 6519-SEP |
| 5561 | Lawrence | South St (NB) | S of Wedgewood Rd | 6733-SEP |
| 5107 | Newburyport | N. Atkinson St | E of Low St | 1426-JUL |
| 5059 | North Andover | Salem St | E of Johnson St | 17116-AUG |

[Table 1.1]

Each year MassDOT assigns each of the 13 Massachusetts RPA's specific locations that are to be included in the traffic counting program for that year. These locations are selected by MassDOT and occur on a three-year cycle. The Station number, City/Town, Route/Street, Location and Average Daily Traffic volume for weekday totals are indicated above, along with the month of the year that each study was conducted. Wherever possible, classification and speed data have been acquired along with the volume totals. Not all locations allow for such a study, due to factors of population density, high volume and roadway geometry. (* indicates "volume only" totals).

Annual Regional Traffic Count Index

| Regional Traffic Index - Annual Traffic Count Coverage | | | | | | |
|--|-------------------------|-------|-------|-------|-------|-------|
| 2012 - 2016 | | | | | | |
| City/Town | Location | 2016 | 2015 | 2014 | 2013 | 2012 |
| Amesbury | 110 East of 495 | 34318 | 31731 | CONST | CONST | CONST |
| Andover | 133 E of Argilla | 13131 | 13423 | 12290 | 14219 | 12773 |
| Andover | 28 S of 133 | N/A | 20715 | 19728 | 20446 | 18410 |
| Georgetown | 133 W of 95 | N/A | 17598 | 17070 | 17689 | 16487 |
| Groveland | 97 @ Georgetown Line | 16230 | 16311 | 16064 | 15871 | 15407 |
| Haverhill | 125 @ NH Line | N/A | 25733 | 26932 | 27197 | 28272 |
| Haverhill | 110/113 E of 495 | 21700 | 23867 | 21692 | 21426 | 21275 |
| Haverhill | 125 @ Mer. River Brdg | N/A | CONST | CONST | 25355 | 25575 |
| Lawrence | 28 @ Methuen Line | 12974 | 13211 | 12587 | 13880 | 13011 |
| Merrimac | 110 E of Bear Hill Road | 9264 | 9070 | 9072 | 10657 | 9476 |
| Methuen | 110 E of Lowell | 22677 | 22452 | 21274 | 20839 | 20976 |
| Methuen | 28 S of 213 | 16290 | 17760 | 16669 | 17020 | 16067 |
| Newbury | 1 N of Elm | 10943 | N/A | 10046 | 11181 | 9775 |
| Newburyport | 113 E of Rawson | 18217 | 17801 | 18560 | 19134 | 17653 |
| North Andover | 125 N of Andover St. | N/A | 19613 | 20150 | 19211 | 19972 |
| North Andover | 114 S of Hillside | N/A | 29948 | 30090 | 29490 | 28850 |
| Rowley | 1 @ Ipswich Line | 13768 | 14682 | 14596 | 13971 | 12807 |
| Rowley | 1A @ Ipswich Line | 16556 | 14318 | 15165 | 14980 | 16019 |
| Salisbury | 1 @ Newburyport Line | 19478 | 19365 | 17973 | 22750 | 19649 |
| West Newbury | 113 E of Coffin St. | 7814 | 6685 | N/A | 9658 | 9194 |

[Table 1.2]

The Merrimack Valley Planning Commission (M.V.P.C.) established the 'Regional Traffic Index' in 1990 to monitor general traffic volume trends throughout the Merrimack Valley Region. The traffic counting program has, since then, been conducted at the same location each year using automatic traffic recorders placed at twenty strategic sites. Each traffic count consists of a 48 hour duration and is taken during the same month from year to year when possible. The data shown in this chart lists the individual count locations with a five year history of average week-day volume totals for those sites.

Although this data provides a descriptive tabulation of average daily traffic, it should be mentioned that this index is not meant to be used to predict future volumes. Its purpose is to provide an estimated index of volumes in the region, and should not be used in financial or developmental decision making or planning.

Top 25 Traffic Volume Locations - 2016

| Merrimack Valley Planning Commission 160 Main St Haverhill, MA 01830 Top 25 Volume Locations for 2016 | | | | |
|--|---------------|----------------------|-------------------------|-----------|
| 1 | Amesbury | 110/Macy St | E of I-495 | 34318-MAY |
| 2 | Haverhill | 125/Main St | S of Rte I-495 Overpass | 29828-JUL |
| 3 | Andover | 28/N. Main/Union St | At Lawrence CL | 27763-AUG |
| 4 | North Andover | Mass Ave | E of Rte I-495 | 23293-JUN |
| 5 | Methuen | 110/Haverhill St | E of Rte 113/ Lowell St | 22677-SEP |
| 6 | Haverhill | 110/113/River St. | Over Rte I-495 | 21799-OCT |
| 7 | Haverhill | 110/113/River St | E of Rte I-495 | 21700-OCT |
| 8 | Haverhill | Rte 125 | S 495 Connector | 20396-JUL |
| 9 | Haverhill | Rte 97/113 | Groveland TL | 19588-SEP |
| 10 | Methuen | 113/Pleasant Vly St | E of Howe/Jackson Sts | 18291-MAY |
| 11 | Newburyport | 113/High St | E of Rawson Av | 18217-JUN |
| 12 | North Andover | Salem St | E of Johnson St | 17116-AUG |
| 13 | Rowley | Rte 1A/Main St | Ipswich TL | 16556-JUN |
| 14 | Groveland | 97/Salem St | Georgetown TL | 16230-SEP |
| 15 | Rowley | Rte 133/Haverhill St | Georgetown TL | 16214-JUN |
| 16 | Haverhill | Lowell Ave | N of Rte 110 / River St | 15158-OCT |
| 17 | Newburyport | Rte 1 / Nbypt Tpke | N of Low/Pond Sts | 14484-AUG |
| 18 | Rowley | Rte 1 / Nbypt Tpke | Ipswich TL | 13768-OCT |
| 19 | Salisbury | Rte 1/Lafayette Rd | S of Toll Rd | 13559-JUN |
| 20 | Andover | 133/Lowell St | E of Argilla Rd | 13131-SEP |
| 21 | Newburyport | Rte 1 / Nbypt Tpke | S of Winter/Summer Sts | 13018-AUG |
| 22 | Methuen | Rte 113 / Lowell St | S of Hampshire St | 12987-MAY |
| 23 | Lawrence | 28 / Broadway | At Methuen CL | 12974-AUG |
| 24 | Lawrence | Loring St | E of Salem St | 12718-NOV |
| 25 | Amesbury | Elm St | E of Water St | 12622-MAY |

[Table 1.3]

This table represents the top 25 traffic volume locations counted by M.V.P.C. throughout the Merrimack Valley region in 2016. Detailed reports of each of these locations that can be found in this report under their respective City/Town headings.

Top 3 Locations in Each Community

| Merrimack Valley Planning Commission 160 Main St Haverhill, MA 01830 Top 3 Volume Locations in each community 2016 (Page 1 of 2) | | | | |
|--|------------|---------------------|--------------------------|-----------|
| 1 | Amesbury | 110/Macy St | E of Rte I-95 | 34318-MAY |
| 2 | Amesbury | Elm St | E of Water St | 12622-MAY |
| 3 | Amesbury | Main St | E of Clarks Rd | 9305-MAY |
| | | | | |
| 1 | Andover | 28/N. Main/Union St | At Lawrence CL | 27763-AUG |
| 2 | Andover | 133/Lowell St | E of Argilla Rd | 13131-SEP |
| 3 | Andover | Elm St | At N. Andover TL | 10980-AUG |
| | | | | |
| 1 | Boxford | 97/Killam Hill Rd | At Georgetown TL | 8912-SEP |
| 2 | Boxford | Ipswich Rd | E of Chandler Rd | 4243-MAY |
| 3 | Boxford | Elm St | S of Depot Rd | 3283-SEP |
| | | | | |
| 1 | Georgetown | 133 / Andover St | W or Rte 97/ Central St | 10431-SEP |
| 2 | Georgetown | 97 / Central St | At Boxford TL | 8912-SEP |
| 3 | Georgetown | Library St (EB) | E of Rte 97 / Central St | 3628-SEP |
| | | | | |
| 1 | Groveland | 97/Salem St | Georgetown TL | 16230-SEP |
| 2 | Groveland | King St | S of Rte 113 / Main St | 2389-MAY |
| 3 | Groveland | Washington St | N of Center St | 2303-SEP |
| | | | | |
| 1 | Haverhill | 125/Main St | S of Rte I-495 Overpass | 29828-JUL |
| 2 | Haverhill | 110/113/River St. | Over Rte I-495 | 21799-OCT |
| 3 | Haverhill | 110/113/River St | E of Rte I-495 | 21700-OCT |
| | | | | |
| 1 | Lawrence | 28 / Broadway | At Methuen CL | 12974-AUG |
| 2 | Lawrence | Loring St | E of Salem St | 12718-NOV |
| 3 | Lawrence | Canal St | E of Hampshire St | 11556-AUG |
| | | | | |
| 1 | Merrimac | 110 / E Main St | E of Bear Hill Rd | 9264-JUL |
| 2 | Merrimac | Broad St | N of Mill St | 8838-MAY |
| 3 | Merrimac | 110 / W. Main St | W of Church St | 6285-MAY |

[Table 1.4]

Top 3 Locations in Each Community (continued)

| Merrimack Valley Planning Commission 160 Main St Haverhill, MA 01830 Top 3 Volume Locations in each community 2016 (Page 2 of 2) | | | | |
|--|---------------|----------------------|--------------------------|-----------|
| | | | | |
| 1 | Methuen | 110/Haverhill St | E of Rte 113/ Lowell St | 22677-SEP |
| 2 | Methuen | 113/Pleasant Vly St | E of Howe/Jackson Sts | 18291-MAY |
| 3 | Methuen | 28/Broadway | S of Rte 213/Hampshire | 16290-SEP |
| | | | | |
| 1 | Newbury | Rte 1 / Nbypt Tpke | N of Elm St | 10943-AUG |
| 2 | Newbury | Rolfe Ln | E of Anchor Way | 6280-AUG |
| 3 | Newbury | Northern Blvd | N of P.I. Tpke | 5523-AUG |
| | | | | |
| 1 | Newburyport | 113/High St | E of Rawson Av | 18217-JUN |
| 2 | Newburyport | Rte 1 / Nbypt Tpke | N of Low/Pond Sts | 14484-AUG |
| 3 | Newburyport | Rte 1 / Nbypt Tpke | S of Winter/Summer Sts | 13018-AUG |
| | | | | |
| 1 | North Andover | Mass Ave | E of Rte I-495 | 23293-JUN |
| 2 | North Andover | Salem St | E of Johnson St | 17116-AUG |
| 3 | North Andover | Rte 133 / Peters St | E of Rte 114/Turnpike St | 11253-JUN |
| | | | | |
| 1 | Rowley | Rte 1A/Main St | Ipswich TL | 16556-JUN |
| 2 | Rowley | Rte 133/Haverhill St | Georgetown TL | 16214-JUN |
| 3 | Rowley | Rte 1 / Nbypt Tpke | Ipswich TL | 13768-OCT |
| | | | | |
| 1 | Salisbury | Rte 1/Bridge Rd | Newburyport CL | 19478-AUG |
| 2 | Salisbury | Rte 1/Lafayette Rd | S of Toll Rd | 13559-JUN |
| 3 | Salisbury | Rte 1/Lafayette Rd | N of Toll Rd | 9754-JUN |
| | | | | |
| 1 | West Newbury | Rte 113/Main St | E of Coffin St | 7814-SEP |
| 2 | West Newbury | Georgetown Rd | N of Crane Neck St | 474-MAY |
| 3 | West Newbury | Crane Neck St | E of Georgetown Rd | 419-MAY |

[Table 1.4]

This table represents the top 3 traffic volume locations in each community counted by M.V.P.C. throughout the Merrimack Valley region in 2016. Detailed reports of each of these locations that can be found in this report under their respective City/Town headings.

AMESBURY, MA



TOWN OF AMESBURY

2016 Traffic Count Summary

Conducted By The

Merrimack Valley Planning Commission

| Station | Route/Street | Location | Hours | Date | Totals |
|---------|-------------------|-----------------|-------|----------|--------------|
| 254016 | Rte 110 / Macy St | E of Rte 1-495 | 48 | 05/16/16 | 34318 |
| | | EB | | | 18919 |
| | | WB | | | 15399 |
| 200710 | Elm St | E Water St | 48 | 05/16/16 | 12622 |
| | | EB | | | 5859 |
| | | WB | | | 6763 |
| 200723 | Greenleaf St | S of Friend St | 48 | 09/12/16 | 3987 |
| | | NB | | | 1349 |
| | | SB | | | 2638 |
| 256422 | Main St | E of Clark's Rd | 48 | 05/16/16 | 9305 |
| | | EB | | | 4647 |
| | | WB | | | 4658 |
| 3372533 | Main St (NB) | S of Friend St | 48 | 9/12/16 | 7016 |
| | | NB | | | 7016 |
| 200747 | Monroe St | N of Elm St | 48 | 9/12/16 | 3090 |
| | | NB | | | 1518 |
| | | SB | | | 1572 |

Merrimack Valley Planning Commission
 TWO CHANNEL WEEKLY SUMMARY
 Starting:9/12/2016

Site ID: v200723
 FCCcode: u0
 Location: Greenleaf St S Friend St
 Direction1: NORTH

File: greenleafSfriend.prn
 City: Amesbury, MA
 Counter: 294

Direction2: SOUTH

| TIME | MON | | TUE | | WED | | THU | | FRI | | SAT | | SUN | | WK TOT | | WK AVG | |
|-------|------|------|------|------|------|------|------|------|------|------|------|------|------|------|--------|------|--------|------|
| | LN 1 | LN 2 | LN 1 | LN 2 | LN 1 | LN 2 | LN 1 | LN 2 | LN 1 | LN 2 | LN 1 | LN 2 | LN 1 | LN 2 | LN 1 | LN 2 | LN 1 | LN 2 |
| 01:00 | | | 12 | 10 | 15 | 14 | | | | | | | | | 27 | 24 | 13 | 12 |
| 02:00 | | | 2 | 6 | 5 | 10 | | | | | | | | | 7 | 16 | 3 | 8 |
| 03:00 | | | 3 | 3 | 5 | 4 | | | | | | | | | 8 | 7 | 4 | 3 |
| 04:00 | | | 2 | 3 | 0 | 8 | | | | | | | | | 2 | 11 | 1 | 5 |
| 05:00 | | | 3 | 16 | 2 | 14 | | | | | | | | | 5 | 30 | 2 | 15 |
| 06:00 | | | 10 | 38 | 4 | 28 | | | | | | | | | 14 | 66 | 7 | 33 |
| 07:00 | | | 18 | 151 | 12 | 145 | | | | | | | | | 30 | 296 | 15 | 148 |
| 08:00 | | | 63 | 261 | 65 | 270 | | | | | | | | | 128 | 531 | 64 | 265 |
| 09:00 | | | 76 | 217 | 69 | 229 | | | | | | | | | 145 | 446 | 72 | 223 |
| 10:00 | | | 71 | 172 | 52 | 178 | | | | | | | | | 123 | 350 | 61 | 175 |
| 11:00 | | | 59 | 135 | 73 | 131 | | | | | | | | | 132 | 266 | 66 | 133 |
| 12:00 | | | 61 | 138 | 50 | 140 | | | | | | | | | 111 | 278 | 55 | 139 |
| 13:00 | 81 | 138 | 64 | 134 | | | | | | | | | | | 145 | 272 | 72 | 136 |
| 14:00 | 70 | 152 | 64 | 135 | | | | | | | | | | | 134 | 287 | 67 | 143 |
| 15:00 | 69 | 141 | 82 | 149 | | | | | | | | | | | 151 | 290 | 75 | 145 |
| 16:00 | 135 | 181 | 119 | 185 | | | | | | | | | | | 254 | 366 | 127 | 183 |
| 17:00 | 122 | 184 | 124 | 198 | | | | | | | | | | | 246 | 382 | 123 | 191 |
| 18:00 | 147 | 204 | 138 | 204 | | | | | | | | | | | 285 | 408 | 142 | 204 |
| 19:00 | 106 | 148 | 127 | 177 | | | | | | | | | | | 233 | 325 | 116 | 162 |
| 20:00 | 88 | 134 | 87 | 112 | | | | | | | | | | | 175 | 246 | 87 | 123 |
| 21:00 | 70 | 75 | 71 | 81 | | | | | | | | | | | 141 | 156 | 70 | 78 |
| 22:00 | 55 | 50 | 57 | 59 | | | | | | | | | | | 112 | 109 | 56 | 54 |
| 23:00 | 37 | 37 | 35 | 33 | | | | | | | | | | | 72 | 70 | 36 | 35 |
| 24:00 | 13 | 25 | 18 | 25 | | | | | | | | | | | 31 | 50 | 15 | 25 |

| | | | | | | | | | |
|----------|------|------|------|---|---|---|---|------|------|
| LANE 1 | 993 | 1366 | 352 | 0 | 0 | 0 | 0 | 2711 | 1349 |
| LANE 2 | 1469 | 2642 | 1171 | 0 | 0 | 0 | 0 | 5282 | 2638 |
| COMBINED | 2462 | 4008 | 1523 | 0 | 0 | 0 | 0 | 7993 | 3987 |

| | | | |
|----------|-------|-------|-------|
| Lane 1 | | | |
| AM Times | | 09:00 | 11:00 |
| AM Peaks | | 76 | 73 |
| Lane 2 | | | |
| AM Times | | 08:00 | 08:00 |
| AM Peaks | | 261 | 270 |
| Lane 1 | | | |
| PM Times | 18:00 | 18:00 | |
| PM Peaks | 147 | 138 | |
| Lane 2 | | | |
| PM Times | 18:00 | 18:00 | |
| PM Peaks | 204 | 204 | |

Merrimack Valley Planning Commission
 WEEKLY SUMMARY FOR LANE 1
 Starting: 9/12/2016

Site ID: v3372533
 FCCcode: u5
 Location: Main St (NB) S Friend St
 Direction: NORTH

File: MESmainNBSfriend.prn
 City: Amesbury,MA
 Counter: 290

| TIME | MON 12 | TUE 13 | WED 14 | THU | FRI | WKDAY AVG | SAT | SUN | WEEK AVG | TOTAL |
|------------|-----------|-----------|-----------|-----|-----|--------------|-----|-----|-------------|-------|
| 01:00 | | 24 | 23 | | | 24 | | | 24 | 47 |
| 02:00 | | 9 | 8 | | | 8 | | | 8 | 17 |
| 03:00 | | 6 | 6 | | | 6 | | | 6 | 12 |
| 04:00 | | 11 | 7 | | | 9 | | | 9 | 18 |
| 05:00 | | 28 | 29 | | | 28 | | | 28 | 57 |
| 06:00 | | 83 | 80 | | | 82 | | | 82 | 163 |
| 07:00 | | 235 | 225 | | | 230 | | | 230 | 460 |
| 08:00 | | 436 | 457 | | | 446 | | | 446 | 893 |
| 09:00 | | 490 | 463 | | | 476 | | | 476 | 953 |
| 10:00 | | 398 | 403 | | | 400 | | | 400 | 801 |
| 11:00 | | 397 | | | | 397 | | | 397 | 397 |
| 12:00 | 397 | 460 | | | | 428 | | | 428 | 857 |
| 13:00 | 440 | 420 | | | | 430 | | | 430 | 860 |
| 14:00 | 402 | 434 | | | | 418 | | | 418 | 836 |
| 15:00 | 506 | 544 | | | | 525 | | | 525 | 1050 |
| 16:00 | 602 | 576 | | | | 589 | | | 589 | 1178 |
| 17:00 | 596 | 611 | | | | 604 | | | 604 | 1207 |
| 18:00 | 591 | 632 | | | | 612 | | | 612 | 1223 |
| 19:00 | 438 | 507 | | | | 472 | | | 472 | 945 |
| 20:00 | 349 | 383 | | | | 366 | | | 366 | 732 |
| 21:00 | 209 | 276 | | | | 242 | | | 242 | 485 |
| 22:00 | 104 | 133 | | | | 118 | | | 118 | 237 |
| 23:00 | 76 | 71 | | | | 74 | | | 74 | 147 |
| 24:00 | 25 | 39 | | | | 32 | | | 32 | 64 |
| TOTALS | 4735 | 7203 | 1701 | | | 7016 | | | 7016 | 13639 |
| % AVG WKDY | 67.5 | 102.7 | 24.2 | | | | | | | |
| % AVG WEEK | 67.5 | 102.7 | 24.2 | | | | | | | |
| AM Times | 12:00 | 09:00 | 09:00 | | | 09:00 | | | 09:00 | |
| AM Peaks | 397 | 490 | 463 | | | 476 | | | 476 | |
| PM Times | 16:00 | 18:00 | | | | 18:00 | | | 18:00 | |
| PM Peaks | 602 | 632 | | | | 612 | | | 612 | |

Merrimack Valley Planning Commission
WEEKLY SUMMARY FOR ALL LANES
Starting: 9/12/2016

Site ID: v3372533
FCCcode: u5
Location: Main St (NB) S Friend St
Direction: ROAD TOTAL

File: MESmainNBSfriend.prn
City: Amesbury,MA
Counter: 290

| TIME | MON 12 | TUE 13 | WED 14 | THU | FRI | WKDAY AVG | SAT | SUN | WEEK AVG | TOTAL |
|------------|-----------|-----------|-----------|-----|-----|--------------|-----|-----|-------------|-------|
| 01:00 | | 24 | 23 | | | 24 | | | 24 | 47 |
| 02:00 | | 9 | 8 | | | 8 | | | 8 | 17 |
| 03:00 | | 6 | 6 | | | 6 | | | 6 | 12 |
| 04:00 | | 11 | 7 | | | 9 | | | 9 | 18 |
| 05:00 | | 28 | 29 | | | 28 | | | 28 | 57 |
| 06:00 | | 83 | 80 | | | 82 | | | 82 | 163 |
| 07:00 | | 235 | 225 | | | 230 | | | 230 | 460 |
| 08:00 | | 436 | 457 | | | 446 | | | 446 | 893 |
| 09:00 | | 490 | 463 | | | 476 | | | 476 | 953 |
| 10:00 | | 398 | 403 | | | 400 | | | 400 | 801 |
| 11:00 | | 397 | | | | 397 | | | 397 | 397 |
| 12:00 | 397 | 460 | | | | 428 | | | 428 | 857 |
| 13:00 | 440 | 420 | | | | 430 | | | 430 | 860 |
| 14:00 | 402 | 434 | | | | 418 | | | 418 | 836 |
| 15:00 | 506 | 544 | | | | 525 | | | 525 | 1050 |
| 16:00 | 602 | 576 | | | | 589 | | | 589 | 1178 |
| 17:00 | 596 | 611 | | | | 604 | | | 604 | 1207 |
| 18:00 | 591 | 632 | | | | 612 | | | 612 | 1223 |
| 19:00 | 438 | 507 | | | | 472 | | | 472 | 945 |
| 20:00 | 349 | 383 | | | | 366 | | | 366 | 732 |
| 21:00 | 209 | 276 | | | | 242 | | | 242 | 485 |
| 22:00 | 104 | 133 | | | | 118 | | | 118 | 237 |
| 23:00 | 76 | 71 | | | | 74 | | | 74 | 147 |
| 24:00 | 25 | 39 | | | | 32 | | | 32 | 64 |
| TOTALS | 4735 | 7203 | 1701 | | | 7016 | | | 7016 | 13639 |
| % AVG WKDY | 67.5 | 102.7 | 24.2 | | | | | | | |
| % AVG WEEK | 67.5 | 102.7 | 24.2 | | | | | | | |
| AM Times | 12:00 | 09:00 | 09:00 | | | 09:00 | | | 09:00 | |
| AM Peaks | 397 | 490 | 463 | | | 476 | | | 476 | |
| PM Times | 16:00 | 18:00 | | | | 18:00 | | | 18:00 | |
| PM Peaks | 602 | 632 | | | | 612 | | | 612 | |
| D% | 100 | 100 | 100 | | | | | | | |
| K% | 13 | 9 | 27 | | | | | | | |

Merrimack Valley Planning Commission
 TWO CHANNEL WEEKLY SUMMARY
 Starting:9/12/2016

Site ID: v200747
 FCCcode: u5
 Location: Munroe St N Elm St
 Direction1: NORTH

File: AMESmunroeNelm.prn
 City: Amesbury, MA
 Counter: 292

Direction2: SOUTH

| TIME | MON 12 | | TUE 13 | | WED 14 | | THU | | FRI | | SAT | | SUN | | WK TOT | | WK AVG | |
|-------|-----------|------|-----------|------|-----------|------|------|------|------|------|------|------|------|------|--------|------|--------|------|
| | LN 1 | LN 2 | LN 1 | LN 2 | LN 1 | LN 2 | LN 1 | LN 2 | LN 1 | LN 2 | LN 1 | LN 2 | LN 1 | LN 2 | LN 1 | LN 2 | LN 1 | LN 2 |
| 01:00 | | | 5 | 7 | 3 | 11 | | | | | | | | | 8 | 18 | 4 | 9 |
| 02:00 | | | 1 | 3 | 5 | 5 | | | | | | | | | 6 | 8 | 3 | 4 |
| 03:00 | | | 1 | 4 | 2 | 6 | | | | | | | | | 3 | 10 | 1 | 5 |
| 04:00 | | | 1 | 5 | 1 | 5 | | | | | | | | | 2 | 10 | 1 | 5 |
| 05:00 | | | 4 | 7 | 5 | 4 | | | | | | | | | 9 | 11 | 4 | 5 |
| 06:00 | | | 32 | 24 | 30 | 18 | | | | | | | | | 62 | 42 | 31 | 21 |
| 07:00 | | | 59 | 36 | 68 | 41 | | | | | | | | | 127 | 77 | 63 | 38 |
| 08:00 | | | 91 | 71 | 105 | 90 | | | | | | | | | 196 | 161 | 98 | 80 |
| 09:00 | | | 104 | 87 | 106 | 84 | | | | | | | | | 210 | 171 | 105 | 85 |
| 10:00 | | | 78 | 74 | 77 | 74 | | | | | | | | | 155 | 148 | 77 | 74 |
| 11:00 | 63 | 61 | 79 | 79 | | | | | | | | | | | 142 | 140 | 71 | 70 |
| 12:00 | 118 | 83 | 111 | 104 | | | | | | | | | | | 229 | 187 | 114 | 93 |
| 13:00 | 125 | 161 | 132 | 118 | | | | | | | | | | | 257 | 279 | 128 | 139 |
| 14:00 | 110 | 116 | 100 | 89 | | | | | | | | | | | 210 | 205 | 105 | 102 |
| 15:00 | 98 | 104 | 120 | 120 | | | | | | | | | | | 218 | 224 | 109 | 112 |
| 16:00 | 120 | 120 | 124 | 130 | | | | | | | | | | | 244 | 250 | 122 | 125 |
| 17:00 | 119 | 144 | 116 | 141 | | | | | | | | | | | 235 | 285 | 117 | 142 |
| 18:00 | 101 | 132 | 117 | 148 | | | | | | | | | | | 218 | 280 | 109 | 140 |
| 19:00 | 85 | 119 | 108 | 112 | | | | | | | | | | | 193 | 231 | 96 | 115 |
| 20:00 | 67 | 78 | 60 | 85 | | | | | | | | | | | 127 | 163 | 63 | 81 |
| 21:00 | 41 | 56 | 49 | 63 | | | | | | | | | | | 90 | 119 | 45 | 59 |
| 22:00 | 19 | 31 | 39 | 37 | | | | | | | | | | | 58 | 68 | 29 | 34 |
| 23:00 | 17 | 15 | 13 | 25 | | | | | | | | | | | 30 | 40 | 15 | 20 |
| 24:00 | 7 | 12 | 9 | 16 | | | | | | | | | | | 16 | 28 | 8 | 14 |

| | | | | | | | | | |
|----------|------|------|-----|---|---|---|---|------|------|
| LANE 1 | 1090 | 1553 | 402 | 0 | 0 | 0 | 0 | 3045 | 1518 |
| LANE 2 | 1232 | 1585 | 338 | 0 | 0 | 0 | 0 | 3155 | 1572 |
| COMBINED | 2322 | 3138 | 740 | 0 | 0 | 0 | 0 | 6200 | 3090 |

| | | | |
|----------|-------|-------|-------|
| Lane 1 | | | |
| AM Times | 12:00 | 12:00 | 09:00 |
| AM Peaks | 118 | 111 | 106 |
| Lane 2 | | | |
| AM Times | 12:00 | 12:00 | 08:00 |
| AM Peaks | 83 | 104 | 90 |
| Lane 1 | | | |
| PM Times | 13:00 | 13:00 | |
| PM Peaks | 125 | 132 | |
| Lane 2 | | | |
| PM Times | 13:00 | 18:00 | |
| PM Peaks | 161 | 148 | |

ANDOVER, MA

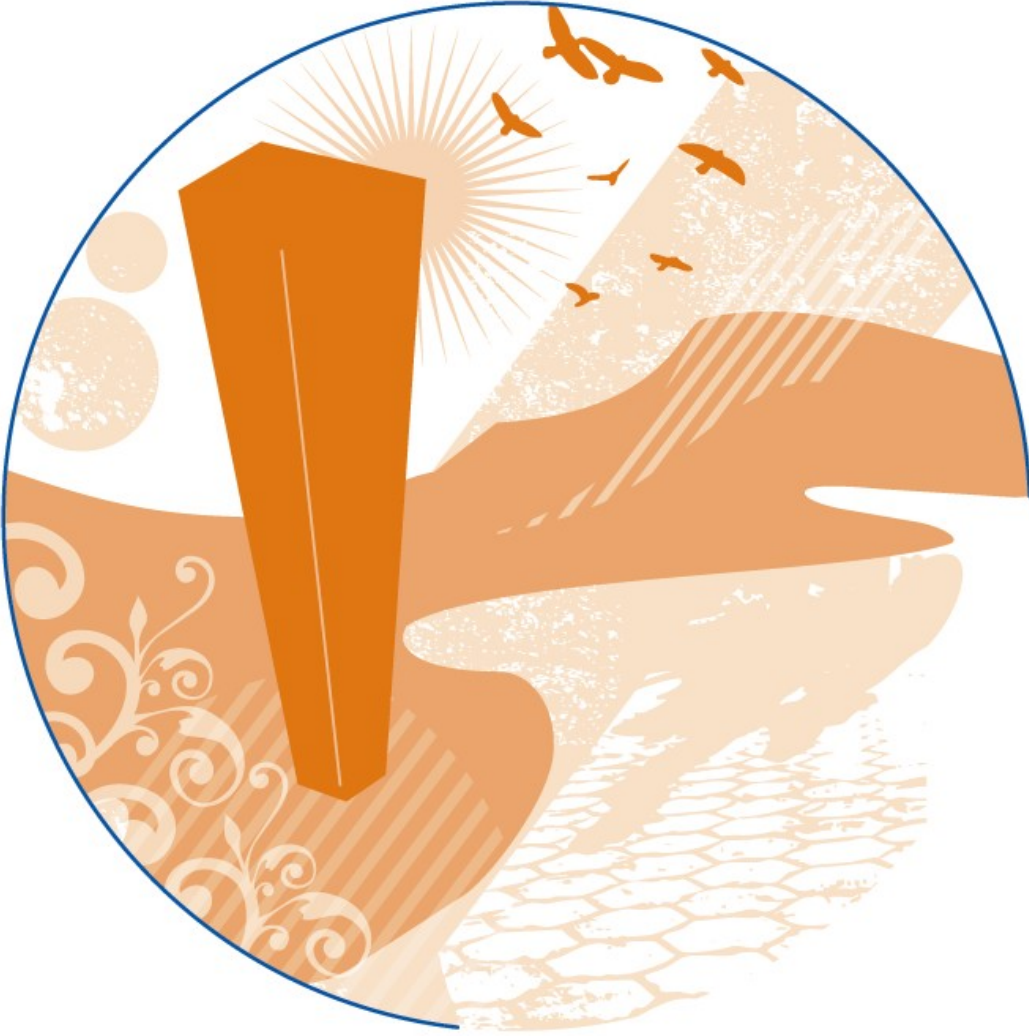

TOWN OF ANDOVER

2016 Traffic Count Summary

Conducted By The

Merrimack Valley Planning Commission

| Number | Route/Street | Location | Hours | Date | Total |
|----------|----------------------|----------------------------|-------|----------|--------------|
| 3372538 | Rte 28 / N. Main St | At Lawrence City Line | 48 | 08/01/16 | 27763 |
| | | NB | | | 12376 |
| (3372537 | Rte 28 / N. Main St) | SB | | | 15387 |
| 200960 | Rte 133 / Lowell St | E of Argilla Rd | 48 | 09/21/16 | 13131 |
| | | EB | | | 7330 |
| | | WB | | | 5801 |
| 5053 | Beacon St | S of Rte I-495 Overpass | 48 | 05/10/16 | 2464 |
| | | NB | | | 1298 |
| | | SB | | | 1166 |
| 250628 | Elm St | At North Andover Town Line | 48 | 08/01/16 | 10980 |
| | | EB | | | 6249 |
| | | WB | | | 4551 |
| 5052 | Summer St | W of Hillside Rd | 48 | 05/10/16 | 1583 |
| | | NB | | | 809 |
| | | SB | | | 774 |

Merrimack Valley Planning Commission
WEEKLY SUMMARY FOR LANE 1
Starting: 8/1/2016

Site ID: v3372538
FCCcode: u3
Location: Rte 28 (NB) @ Lawrence CL
Direction: NORTH

File: D28NB@LawrenceCL.prn
City: Andover, MA
Counter: 292

| TIME | MON 1 | TUE 2 | WED 3 | THU | FRI | WKDAY AVG | SAT | SUN | WEEK AVG | TOTAL |
|------------|----------|----------|----------|-----|-----|--------------|-----|-----|-------------|-------|
| 01:00 | | 133 | 136 | | | 134 | | | 134 | 269 |
| 02:00 | | 55 | 59 | | | 57 | | | 57 | 114 |
| 03:00 | | 37 | 60 | | | 48 | | | 48 | 97 |
| 04:00 | | 50 | 41 | | | 46 | | | 46 | 91 |
| 05:00 | | 63 | 57 | | | 60 | | | 60 | 120 |
| 06:00 | | 163 | 158 | | | 160 | | | 160 | 321 |
| 07:00 | | 306 | 311 | | | 308 | | | 308 | 617 |
| 08:00 | | 525 | 540 | | | 532 | | | 532 | 1065 |
| 09:00 | | 699 | 723 | | | 711 | | | 711 | 1422 |
| 10:00 | | 679 | 686 | | | 682 | | | 682 | 1365 |
| 11:00 | | 655 | 660 | | | 658 | | | 658 | 1315 |
| 12:00 | 661 | 618 | | | | 640 | | | 640 | 1279 |
| 13:00 | 745 | 792 | | | | 768 | | | 768 | 1537 |
| 14:00 | 765 | 766 | | | | 766 | | | 766 | 1531 |
| 15:00 | 748 | 788 | | | | 768 | | | 768 | 1536 |
| 16:00 | 1106 | 995 | | | | 1050 | | | 1050 | 2101 |
| 17:00 | 1024 | 1001 | | | | 1012 | | | 1012 | 2025 |
| 18:00 | 1022 | 1071 | | | | 1046 | | | 1046 | 2093 |
| 19:00 | 876 | 883 | | | | 880 | | | 880 | 1759 |
| 20:00 | 554 | 629 | | | | 592 | | | 592 | 1183 |
| 21:00 | 444 | 521 | | | | 482 | | | 482 | 965 |
| 22:00 | 373 | 482 | | | | 428 | | | 428 | 855 |
| 23:00 | 287 | 358 | | | | 322 | | | 322 | 645 |
| 24:00 | 200 | 252 | | | | 226 | | | 226 | 452 |
| TOTALS | 8805 | 12521 | 3431 | | | 12376 | | | 12376 | 24757 |
| % AVG WKDY | 71.1 | 101.2 | 27.7 | | | | | | | |
| % AVG WEEK | 71.1 | 101.2 | 27.7 | | | | | | | |
| AM Times | 12:00 | 09:00 | 09:00 | | | 09:00 | | | 09:00 | |
| AM Peaks | 661 | 699 | 723 | | | 711 | | | 711 | |
| PM Times | 16:00 | 18:00 | | | | 16:00 | | | 16:00 | |
| PM Peaks | 1106 | 1071 | | | | 1050 | | | 1050 | |

Merrimack Valley Planning Commission
WEEKLY SUMMARY FOR ALL LANES
Starting: 8/1/2016

Site ID: v3372538
FCCcode: u3
Location: Rte 28 (NB) @ Lawrence CL
Direction: ROAD TOTAL

File: D28NB@LawrenceCL.prn
City: Andover, MA
Counter: 292

| TIME | MON 1 | TUE 2 | WED 3 | THU | FRI | WKDAY AVG | SAT | SUN | WEEK AVG | TOTAL |
|------------|----------|----------|----------|-----|-----|--------------|-----|-----|-------------|-------|
| 01:00 | | 133 | 136 | | | 134 | | | 134 | 269 |
| 02:00 | | 55 | 59 | | | 57 | | | 57 | 114 |
| 03:00 | | 37 | 60 | | | 48 | | | 48 | 97 |
| 04:00 | | 50 | 41 | | | 46 | | | 46 | 91 |
| 05:00 | | 63 | 57 | | | 60 | | | 60 | 120 |
| 06:00 | | 163 | 158 | | | 160 | | | 160 | 321 |
| 07:00 | | 306 | 311 | | | 308 | | | 308 | 617 |
| 08:00 | | 525 | 540 | | | 532 | | | 532 | 1065 |
| 09:00 | | 699 | 723 | | | 711 | | | 711 | 1422 |
| 10:00 | | 679 | 686 | | | 682 | | | 682 | 1365 |
| 11:00 | | 655 | 660 | | | 658 | | | 658 | 1315 |
| 12:00 | 661 | 618 | | | | 640 | | | 640 | 1279 |
| 13:00 | 745 | 792 | | | | 768 | | | 768 | 1537 |
| 14:00 | 765 | 766 | | | | 766 | | | 766 | 1531 |
| 15:00 | 748 | 788 | | | | 768 | | | 768 | 1536 |
| 16:00 | 1106 | 995 | | | | 1050 | | | 1050 | 2101 |
| 17:00 | 1024 | 1001 | | | | 1012 | | | 1012 | 2025 |
| 18:00 | 1022 | 1071 | | | | 1046 | | | 1046 | 2093 |
| 19:00 | 876 | 883 | | | | 880 | | | 880 | 1759 |
| 20:00 | 554 | 629 | | | | 592 | | | 592 | 1183 |
| 21:00 | 444 | 521 | | | | 482 | | | 482 | 965 |
| 22:00 | 373 | 482 | | | | 428 | | | 428 | 855 |
| 23:00 | 287 | 358 | | | | 322 | | | 322 | 645 |
| 24:00 | 200 | 252 | | | | 226 | | | 226 | 452 |
| TOTALS | 8805 | 12521 | 3431 | | | 12376 | | | 12376 | 24757 |
| % AVG WKDY | 71.1 | 101.2 | 27.7 | | | | | | | |
| % AVG WEEK | 71.1 | 101.2 | 27.7 | | | | | | | |
| AM Times | 12:00 | 09:00 | 09:00 | | | 09:00 | | | 09:00 | |
| AM Peaks | 661 | 699 | 723 | | | 711 | | | 711 | |
| PM Times | 16:00 | 18:00 | | | | 16:00 | | | 16:00 | |
| PM Peaks | 1106 | 1071 | | | | 1050 | | | 1050 | |
| D% | 100 | 100 | 100 | | | | | | | |
| K% | 13 | 9 | 21 | | | | | | | |

Merrimack Valley Planning Commission
 WEEKLY SUMMARY FOR LANE 1
 Starting: 8/1/2016

Site ID: 000003372537
 FCCcode: u3
 Location: Rte 28 (SB) @ Lawrence CL
 Direction: SOUTH

File: D28SB@LawrenceCL.prn
 City: Andover, MA
 Counter: 289

| TIME | MON 1 | TUE 2 | WED 3 | THU | FRI | WKDAY AVG | SAT | SUN | WEEK AVG | TOTAL |
|------------|----------|----------|----------|-----|-----|--------------|-----|-----|-------------|-------|
| 01:00 | | 81 | 101 | | | 91 | | | 91 | 182 |
| 02:00 | | 48 | 44 | | | 46 | | | 46 | 92 |
| 03:00 | | 58 | 57 | | | 58 | | | 58 | 115 |
| 04:00 | | 83 | 73 | | | 78 | | | 78 | 156 |
| 05:00 | | 222 | 224 | | | 223 | | | 223 | 446 |
| 06:00 | | 702 | 713 | | | 708 | | | 708 | 1415 |
| 07:00 | | 1047 | 999 | | | 1023 | | | 1023 | 2046 |
| 08:00 | | 1060 | 1148 | | | 1104 | | | 1104 | 2208 |
| 09:00 | | 1083 | 1049 | | | 1066 | | | 1066 | 2132 |
| 10:00 | | 857 | 856 | | | 856 | | | 856 | 1713 |
| 11:00 | | 807 | 851 | | | 829 | | | 829 | 1658 |
| 12:00 | 726 | 889 | | | | 808 | | | 808 | 1615 |
| 13:00 | 915 | 935 | | | | 925 | | | 925 | 1850 |
| 14:00 | 931 | 920 | | | | 926 | | | 926 | 1851 |
| 15:00 | 955 | 1011 | | | | 983 | | | 983 | 1966 |
| 16:00 | 995 | 945 | | | | 970 | | | 970 | 1940 |
| 17:00 | 1011 | 1053 | | | | 1032 | | | 1032 | 2064 |
| 18:00 | 970 | 1019 | | | | 994 | | | 994 | 1989 |
| 19:00 | 796 | 770 | | | | 783 | | | 783 | 1566 |
| 20:00 | 561 | 638 | | | | 600 | | | 600 | 1199 |
| 21:00 | 414 | 488 | | | | 451 | | | 451 | 902 |
| 22:00 | 368 | 422 | | | | 395 | | | 395 | 790 |
| 23:00 | 247 | 314 | | | | 280 | | | 280 | 561 |
| 24:00 | 143 | 174 | | | | 158 | | | 158 | 317 |
| TOTALS | 9032 | 15626 | 6115 | | | 15387 | | | 15387 | 30773 |
| % AVG WKDY | 58.7 | 101.6 | 39.7 | | | | | | | |
| % AVG WEEK | 58.7 | 101.6 | 39.7 | | | | | | | |
| AM Times | 12:00 | 09:00 | 08:00 | | | 08:00 | | | 08:00 | |
| AM Peaks | 726 | 1083 | 1148 | | | 1104 | | | 1104 | |
| PM Times | 17:00 | 17:00 | | | | 17:00 | | | 17:00 | |
| PM Peaks | 1011 | 1053 | | | | 1032 | | | 1032 | |

Merrimack Valley Planning Commission
WEEKLY SUMMARY FOR ALL LANES
Starting: 8/1/2016

Site ID: 000003372537
FCCcode: u3
Location: Rte 28 (SB) @ Lawrence CL
Direction: ROAD TOTAL

File: D28SB@LawrenceCL.prn
City: Andover, MA
Counter: 289

| TIME | MON 1 | TUE 2 | WED 3 | THU | FRI | WKDAY AVG | SAT | SUN | WEEK AVG | TOTAL |
|------------|----------|----------|----------|-----|-----|--------------|-----|-----|-------------|-------|
| 01:00 | | 81 | 101 | | | 91 | | | 91 | 182 |
| 02:00 | | 48 | 44 | | | 46 | | | 46 | 92 |
| 03:00 | | 58 | 57 | | | 58 | | | 58 | 115 |
| 04:00 | | 83 | 73 | | | 78 | | | 78 | 156 |
| 05:00 | | 222 | 224 | | | 223 | | | 223 | 446 |
| 06:00 | | 702 | 713 | | | 708 | | | 708 | 1415 |
| 07:00 | | 1047 | 999 | | | 1023 | | | 1023 | 2046 |
| 08:00 | | 1060 | 1148 | | | 1104 | | | 1104 | 2208 |
| 09:00 | | 1083 | 1049 | | | 1066 | | | 1066 | 2132 |
| 10:00 | | 857 | 856 | | | 856 | | | 856 | 1713 |
| 11:00 | | 807 | 851 | | | 829 | | | 829 | 1658 |
| 12:00 | 726 | 889 | | | | 808 | | | 808 | 1615 |
| 13:00 | 915 | 935 | | | | 925 | | | 925 | 1850 |
| 14:00 | 931 | 920 | | | | 926 | | | 926 | 1851 |
| 15:00 | 955 | 1011 | | | | 983 | | | 983 | 1966 |
| 16:00 | 995 | 945 | | | | 970 | | | 970 | 1940 |
| 17:00 | 1011 | 1053 | | | | 1032 | | | 1032 | 2064 |
| 18:00 | 970 | 1019 | | | | 994 | | | 994 | 1989 |
| 19:00 | 796 | 770 | | | | 783 | | | 783 | 1566 |
| 20:00 | 561 | 638 | | | | 600 | | | 600 | 1199 |
| 21:00 | 414 | 488 | | | | 451 | | | 451 | 902 |
| 22:00 | 368 | 422 | | | | 395 | | | 395 | 790 |
| 23:00 | 247 | 314 | | | | 280 | | | 280 | 561 |
| 24:00 | 143 | 174 | | | | 158 | | | 158 | 317 |
| TOTALS | 9032 | 15626 | 6115 | | | 15387 | | | 15387 | 30773 |
| % AVG WKDY | 58.7 | 101.6 | 39.7 | | | | | | | |
| % AVG WEEK | 58.7 | 101.6 | 39.7 | | | | | | | |
| AM Times | 12:00 | 09:00 | 08:00 | | | 08:00 | | | 08:00 | |
| AM Peaks | 726 | 1083 | 1148 | | | 1104 | | | 1104 | |
| PM Times | 17:00 | 17:00 | | | | 17:00 | | | 17:00 | |
| PM Peaks | 1011 | 1053 | | | | 1032 | | | 1032 | |
| D% | 100 | 100 | 100 | | | | | | | |
| K% | 11 | 7 | 19 | | | | | | | |

Merrimack Valley Planning Commission
 TWO CHANNEL WEEKLY SUMMARY
 Starting:9/21/2016

Site ID: v200960
 FCCcode: u3
 Location: Rte 133 E Argilla St
 Direction1: EAST

File: AND133Eargilla.prn
 City: Andover, MA
 Counter: 292

Direction2: WEST

| TIME | MON | | TUE | | WED | | THU | | FRI | | SAT | | SUN | | WK TOT | | WK AVG | |
|-------|------|------|------|------|------|------|------|------|------|------|------|------|------|------|--------|------|--------|------|
| | LN 1 | LN 2 | LN 1 | LN 2 | LN 1 | LN 2 | LN 1 | LN 2 | LN 1 | LN 2 | LN 1 | LN 2 | LN 1 | LN 2 | LN 1 | LN 2 | LN 1 | LN 2 |
| 01:00 | | | | | | | 29 | 3 | 53 | 21 | | | | | 82 | 24 | 41 | 12 |
| 02:00 | | | | | | | 21 | 6 | 28 | 8 | | | | | 49 | 14 | 24 | 7 |
| 03:00 | | | | | | | 18 | 3 | 10 | 4 | | | | | 28 | 7 | 14 | 3 |
| 04:00 | | | | | | | 4 | 6 | 7 | 7 | | | | | 11 | 13 | 5 | 6 |
| 05:00 | | | | | | | 18 | 29 | 22 | 24 | | | | | 40 | 53 | 20 | 26 |
| 06:00 | | | | | | | 80 | 272 | 69 | 212 | | | | | 149 | 484 | 74 | 242 |
| 07:00 | | | | | | | 197 | 380 | 197 | 324 | | | | | 394 | 704 | 197 | 352 |
| 08:00 | | | | | | | 483 | 598 | 485 | 542 | | | | | 968 | 1140 | 484 | 570 |
| 09:00 | | | | | | | 515 | 518 | 436 | 433 | | | | | 951 | 951 | 475 | 475 |
| 10:00 | | | | | | | 378 | 304 | 334 | 239 | | | | | 712 | 543 | 356 | 271 |
| 11:00 | | | | | | | 297 | 239 | 347 | 240 | | | | | 644 | 479 | 322 | 239 |
| 12:00 | | | | | 369 | 281 | 376 | 236 | | | | | | | 745 | 517 | 372 | 258 |
| 13:00 | | | | | 393 | 273 | 411 | 312 | | | | | | | 804 | 585 | 402 | 292 |
| 14:00 | | | | | 391 | 268 | 364 | 280 | | | | | | | 755 | 548 | 377 | 274 |
| 15:00 | | | | | 548 | 408 | 493 | 409 | | | | | | | 1041 | 817 | 520 | 408 |
| 16:00 | | | | | 576 | 377 | 582 | 420 | | | | | | | 1158 | 797 | 579 | 398 |
| 17:00 | | | | | 723 | 409 | 632 | 454 | | | | | | | 1355 | 863 | 677 | 431 |
| 18:00 | | | | | 811 | 475 | 781 | 433 | | | | | | | 1592 | 908 | 796 | 454 |
| 19:00 | | | | | 604 | 384 | 613 | 382 | | | | | | | 1217 | 766 | 608 | 383 |
| 20:00 | | | | | 366 | 331 | 400 | 277 | | | | | | | 766 | 608 | 383 | 304 |
| 21:00 | | | | | 249 | 195 | 254 | 196 | | | | | | | 503 | 391 | 251 | 195 |
| 22:00 | | | | | 149 | 149 | 192 | 113 | | | | | | | 341 | 262 | 170 | 131 |
| 23:00 | | | | | 97 | 49 | 111 | 47 | | | | | | | 208 | 96 | 104 | 48 |
| 24:00 | | | | | 80 | 10 | 79 | 35 | | | | | | | 159 | 45 | 79 | 22 |

| | | | | | | | | | |
|----------|---|---|------|-------|------|---|---|-------|-------|
| LANE 1 | 0 | 0 | 5356 | 7328 | 1988 | 0 | 0 | 14672 | 7330 |
| LANE 2 | 0 | 0 | 3609 | 5952 | 2054 | 0 | 0 | 11615 | 5801 |
| COMBINED | 0 | 0 | 8965 | 13280 | 4042 | 0 | 0 | 26287 | 13131 |

| | | | | | |
|----------|--|-------|-------|-------|--|
| Lane 1 | | | | | |
| AM Times | | 12:00 | 09:00 | 08:00 | |
| AM Peaks | | 369 | 515 | 485 | |
| Lane 2 | | | | | |
| AM Times | | 12:00 | 08:00 | 08:00 | |
| AM Peaks | | 281 | 598 | 542 | |
| Lane 1 | | | | | |
| PM Times | | 18:00 | 18:00 | | |
| PM Peaks | | 811 | 781 | | |
| Lane 2 | | | | | |
| PM Times | | 18:00 | 17:00 | | |
| PM Peaks | | 475 | 454 | | |

Merrimack Valley Planning Commission
 TWO CHANNEL WEEKLY SUMMARY
 Starting:8/1/2016

Site ID: v250628
 FCCcode: u5
 Location: Elm St @ North Andover TL
 Direction1: EAST

File: ANDelm@NANDTL.prn
 City: Andover, MA
 Counter: 294

Direction2: WEST

| TIME | MON | | TUE | | WED | | THU | | FRI | | SAT | | SUN | | WK TOT | | WK AVG | |
|----------|------|------|-------|------|------|------|------|------|------|------|------|------|------|------|--------|------|--------|------|
| | 1 | | 2 | | 3 | | | | | | | | | | | | | |
| | LN 1 | LN 2 | LN 1 | LN 2 | LN 1 | LN 2 | LN 1 | LN 2 | LN 1 | LN 2 | LN 1 | LN 2 | LN 1 | LN 2 | LN 1 | LN 2 | LN 1 | LN 2 |
| 01:00 | | | 19 | 12 | 25 | 13 | | | | | | | | | 44 | 25 | 22 | 12 |
| 02:00 | | | 16 | 5 | 12 | 3 | | | | | | | | | 28 | 8 | 14 | 4 |
| 03:00 | | | 6 | 6 | 5 | 6 | | | | | | | | | 11 | 12 | 5 | 6 |
| 04:00 | | | 7 | 7 | 5 | 7 | | | | | | | | | 12 | 14 | 6 | 7 |
| 05:00 | | | 16 | 19 | 5 | 19 | | | | | | | | | 21 | 38 | 10 | 19 |
| 06:00 | | | 37 | 67 | 49 | 66 | | | | | | | | | 86 | 133 | 43 | 66 |
| 07:00 | | | 117 | 215 | 106 | 206 | | | | | | | | | 223 | 421 | 111 | 210 |
| 08:00 | | | 261 | 285 | 294 | 282 | | | | | | | | | 555 | 567 | 277 | 283 |
| 09:00 | | | 433 | 434 | 421 | 390 | | | | | | | | | 854 | 824 | 427 | 412 |
| 10:00 | | | 364 | 351 | 440 | 320 | | | | | | | | | 804 | 671 | 402 | 335 |
| 11:00 | 325 | 244 | 375 | 281 | | | | | | | | | | | 700 | 525 | 350 | 262 |
| 12:00 | 381 | 281 | 389 | 287 | | | | | | | | | | | 770 | 568 | 385 | 284 |
| 13:00 | 407 | 301 | 496 | 264 | | | | | | | | | | | 903 | 565 | 451 | 282 |
| 14:00 | 420 | 287 | 423 | 270 | | | | | | | | | | | 843 | 557 | 421 | 278 |
| 15:00 | 453 | 295 | 459 | 302 | | | | | | | | | | | 912 | 597 | 456 | 298 |
| 16:00 | 439 | 264 | 558 | 291 | | | | | | | | | | | 997 | 555 | 498 | 277 |
| 17:00 | 544 | 360 | 620 | 302 | | | | | | | | | | | 1164 | 662 | 582 | 331 |
| 18:00 | 491 | 338 | 592 | 335 | | | | | | | | | | | 1083 | 673 | 541 | 336 |
| 19:00 | 441 | 274 | 510 | 247 | | | | | | | | | | | 951 | 521 | 475 | 260 |
| 20:00 | 320 | 230 | 406 | 200 | | | | | | | | | | | 726 | 430 | 363 | 215 |
| 21:00 | 262 | 158 | 301 | 190 | | | | | | | | | | | 563 | 348 | 281 | 174 |
| 22:00 | 127 | 101 | 229 | 110 | | | | | | | | | | | 356 | 211 | 178 | 105 |
| 23:00 | 73 | 54 | 85 | 72 | | | | | | | | | | | 158 | 126 | 79 | 63 |
| 24:00 | 58 | 33 | 46 | 32 | | | | | | | | | | | 104 | 65 | 52 | 32 |
| ----- | | | | | | | | | | | | | | | | | | |
| LANE 1 | 4741 | | 6765 | | 1362 | | 0 | | 0 | | 0 | | 0 | | 12868 | | 6429 | |
| LANE 2 | 3220 | | 4584 | | 1312 | | 0 | | 0 | | 0 | | 0 | | 9116 | | 4551 | |
| COMBINED | 7961 | | 11349 | | 2674 | | 0 | | 0 | | 0 | | 0 | | 21984 | | 10980 | |

| | | | |
|----------|-------|-------|-------|
| Lane 1 | | | |
| AM Times | 12:00 | 09:00 | 10:00 |
| AM Peaks | 381 | 433 | 440 |
| Lane 2 | | | |
| AM Times | 12:00 | 09:00 | 09:00 |
| AM Peaks | 281 | 434 | 390 |
| Lane 1 | | | |
| PM Times | 17:00 | 17:00 | |
| PM Peaks | 544 | 620 | |
| Lane 2 | | | |
| PM Times | 17:00 | 18:00 | |
| PM Peaks | 360 | 335 | |

Merrimack Valley Planning Commission
WEEKLY SUMMARY FOR ALL LANES
Starting: 5/10/2016

Site ID: 000000005052
FCCcode: u6
Location: Summer St W of Hillside Rd
Direction: ROAD TOTAL

File: rWhillsideCLSVOL.prn
City: Andover, MA
Counter: 290

| TIME | MON | TUE 10 | WED 11 | THU 12 | FRI 13 | WKDAY AVG | SAT | SUN | WEEK AVG | TOTAL |
|------------|-----|-----------|-----------|-----------|-----------|--------------|-----|-----|-------------|-------|
| 01:00 | | | 8 | 5 | | 6 | | | 6 | 13 |
| 02:00 | | | 3 | 2 | | 2 | | | 2 | 5 |
| 03:00 | | | 1 | 3 | | 2 | | | 2 | 4 |
| 04:00 | | | 0 | 1 | | 0 | | | 0 | 1 |
| 05:00 | | | 5 | 3 | | 4 | | | 4 | 8 |
| 06:00 | | | 20 | 19 | | 20 | | | 20 | 39 |
| 07:00 | | | 50 | 33 | | 42 | | | 42 | 83 |
| 08:00 | | | 105 | 109 | | 107 | | | 107 | 214 |
| 09:00 | | | 109 | 132 | | 120 | | | 120 | 241 |
| 10:00 | | 91 | 102 | | | 96 | | | 96 | 193 |
| 11:00 | | 85 | 55 | | | 70 | | | 70 | 140 |
| 12:00 | | 65 | 71 | | | 68 | | | 68 | 136 |
| 13:00 | | 78 | 96 | | | 87 | | | 87 | 174 |
| 14:00 | | 94 | 96 | | | 95 | | | 95 | 190 |
| 15:00 | | 99 | 88 | | | 94 | | | 94 | 187 |
| 16:00 | | 132 | 132 | | | 132 | | | 132 | 264 |
| 17:00 | | 155 | 129 | | | 142 | | | 142 | 284 |
| 18:00 | | 162 | 187 | | | 174 | | | 174 | 349 |
| 19:00 | | 136 | 122 | | | 129 | | | 129 | 258 |
| 20:00 | | 77 | 94 | | | 86 | | | 86 | 171 |
| 21:00 | | 48 | 42 | | | 45 | | | 45 | 90 |
| 22:00 | | 26 | 36 | | | 31 | | | 31 | 62 |
| 23:00 | | 20 | 14 | | | 17 | | | 17 | 34 |
| 24:00 | | 14 | 13 | | | 14 | | | 14 | 27 |
| TOTALS | | 1282 | 1578 | 307 | 0 | 1583 | | | 1583 | 3167 |
| % AVG WKDY | | 81.0 | 99.7 | 19.4 | 0.0 | | | | | |
| % AVG WEEK | | 81.0 | 99.7 | 19.4 | 0.0 | | | | | |
| AM Times | | 10:00 | 09:00 | 09:00 | | 09:00 | | | 09:00 | |
| AM Peaks | | 91 | 109 | 132 | | 120 | | | 120 | |
| PM Times | | 18:00 | 18:00 | | | 18:00 | | | 18:00 | |
| PM Peaks | | 162 | 187 | | | 174 | | | 174 | |
| D% | | 50 | 60 | 50 | | | | | | |
| K% | | 13 | 12 | 43 | | | | | | |

BOXFORD, MA



TOWN OF BOXFORD

2016 Traffic Count Summary

Conducted By The

Merrimack Valley Planning Commission

| Number | Route/Street | Location | Hours | Date | Total |
|---------------|---------------------|------------------------------|--------------|-------------|--------------|
| 203821 | Rte 97/E. Main St | At Boxford TL | 48 | 09/26/16 | 8912 |
| | | NB | | | 3903 |
| | | SB | | | 5009 |
| 256526 | Elm St | S of Depot Rd | 48 | 09/26/16 | 3283 |
| | | NB | | | 1619 |
| | | SB | | | 1664 |
| 257652 | Georgetown Rd | At Georgetown Town Line | 48 | 09/26/16 | 1357 |
| | | NB | | | 677 |
| | | SB | | | 680 |
| 3372539 | Ipswich Rd | E of Chandler Rd | 48 | 05/25/16 | 4243 |
| | | EB | | | 1331 |
| | | WB | | | 2912 |
| 203811 | Main St | N of Rte 133 / Washington St | 48 | 05/18/16 | 3004 |
| | | NB | | | 1573 |
| | | SB | | | 1431 |
| 3372540 | Middleton Rd | S of Lockwood Ln | 48 | 05/31/16 | 1538 |
| | | NB | | | 815 |
| | | SB | | | 723 |
| 3372541 | Spofford Rd | N of Ipswich Rd | 48 | 05/18/16 | 1991 |
| | | NB | | | 1186 |
| | | SB | | | 805 |

Merrimack Valley Planning Commission
TWO CHANNEL WEEKLY SUMMARY
Starting:9/26/2016

Site ID: v203821
FCCcode: u3
Location: Rte 97 @ Boxford TL
Direction1: NORTH

File: zGEO97@BoxfordTL.prn
City: Georgetown, MA
Counter: 293

Direction2: SOUTH

| TIME | MON 26 | | TUE 27 | | WED 28 | | THU | | FRI | | SAT | | SUN | | WK TOT | | WK AVG | |
|-------|-----------|------|-----------|------|-----------|------|------|------|------|------|------|------|------|------|--------|------|--------|------|
| | LN 1 | LN 2 | LN 1 | LN 2 | LN 1 | LN 2 | LN 1 | LN 2 | LN 1 | LN 2 | LN 1 | LN 2 | LN 1 | LN 2 | LN 1 | LN 2 | LN 1 | LN 2 |
| 01:00 | | | 20 | 6 | 12 | 21 | | | | | | | | | 32 | 27 | 16 | 13 |
| 02:00 | | | 9 | 2 | 3 | 12 | | | | | | | | | 12 | 14 | 6 | 7 |
| 03:00 | | | 6 | 9 | 1 | 14 | | | | | | | | | 7 | 23 | 3 | 11 |
| 04:00 | | | 5 | 6 | 1 | 8 | | | | | | | | | 6 | 14 | 3 | 7 |
| 05:00 | | | 2 | 24 | 0 | 22 | | | | | | | | | 2 | 46 | 1 | 23 |
| 06:00 | | | 9 | 155 | 4 | 164 | | | | | | | | | 13 | 319 | 6 | 159 |
| 07:00 | | | 53 | 373 | 26 | 404 | | | | | | | | | 79 | 777 | 39 | 388 |
| 08:00 | | | 137 | 645 | 43 | 729 | | | | | | | | | 180 | 1374 | 90 | 687 |
| 09:00 | | | 208 | 582 | 65 | 746 | | | | | | | | | 273 | 1328 | 136 | 664 |
| 10:00 | | | 169 | 356 | 55 | 465 | | | | | | | | | 224 | 821 | 112 | 410 |
| 11:00 | | | 158 | 201 | 39 | 360 | | | | | | | | | 197 | 561 | 98 | 280 |
| 12:00 | | | 166 | 192 | 41 | 337 | | | | | | | | | 207 | 529 | 103 | 264 |
| 13:00 | 219 | 178 | 217 | 190 | | | | | | | | | | | 436 | 368 | 218 | 184 |
| 14:00 | 227 | 158 | 194 | 185 | | | | | | | | | | | 421 | 343 | 210 | 171 |
| 15:00 | 344 | 192 | 362 | 219 | | | | | | | | | | | 706 | 411 | 353 | 205 |
| 16:00 | 468 | 202 | 494 | 276 | | | | | | | | | | | 962 | 478 | 481 | 239 |
| 17:00 | 622 | 213 | 546 | 261 | | | | | | | | | | | 1168 | 474 | 584 | 237 |
| 18:00 | 660 | 205 | 529 | 360 | | | | | | | | | | | 1189 | 565 | 594 | 282 |
| 19:00 | 460 | 159 | 288 | 379 | | | | | | | | | | | 748 | 538 | 374 | 269 |
| 20:00 | 263 | 99 | 160 | 287 | | | | | | | | | | | 423 | 386 | 211 | 193 |
| 21:00 | 173 | 75 | 66 | 185 | | | | | | | | | | | 239 | 260 | 119 | 130 |
| 22:00 | 103 | 34 | 46 | 143 | | | | | | | | | | | 149 | 177 | 74 | 88 |
| 23:00 | 59 | 34 | 26 | 91 | | | | | | | | | | | 85 | 125 | 42 | 62 |
| 24:00 | 53 | 13 | 8 | 59 | | | | | | | | | | | 61 | 72 | 30 | 36 |

| | | | | | | | | | |
|----------|------|------|------|---|---|---|---|-------|------|
| LANE 1 | 3651 | 3878 | 290 | 0 | 0 | 0 | 0 | 7819 | 3903 |
| LANE 2 | 1562 | 5186 | 3282 | 0 | 0 | 0 | 0 | 10030 | 5009 |
| COMBINED | 5213 | 9064 | 3572 | 0 | 0 | 0 | 0 | 17849 | 8912 |

| | | | |
|----------|-------|-------|-------|
| Lane 1 | | | |
| AM Times | | 09:00 | 09:00 |
| AM Peaks | | 208 | 65 |
| Lane 2 | | | |
| AM Times | | 08:00 | 09:00 |
| AM Peaks | | 645 | 746 |
| Lane 1 | | | |
| PM Times | 18:00 | 17:00 | |
| PM Peaks | 660 | 546 | |
| Lane 2 | | | |
| PM Times | 17:00 | 19:00 | |
| PM Peaks | 213 | 379 | |

Merrimack Valley Planning Commission
TWO CHANNEL WEEKLY SUMMARY
Starting:9/26/2016

Site ID: v257652
FCCcode: u0
Location: Georgetown Rd @ Georgetown TL
Direction1: NORTH

File: own@GeorgetownTL.prn
City: Boxford, MA
Counter: 290

Direction2: SOUTH

| TIME | MON | | TUE | | WED | | THU | | FRI | | SAT | | SUN | | WK TOT | | WK AVG | |
|-------|------|------|------|------|------|------|------|------|------|------|------|------|------|------|--------|------|--------|------|
| | 26 | | 27 | | 28 | | | | | | | | | | | | | |
| | LN 1 | LN 2 | LN 1 | LN 2 | LN 1 | LN 2 | LN 1 | LN 2 | LN 1 | LN 2 | LN 1 | LN 2 | LN 1 | LN 2 | LN 1 | LN 2 | LN 1 | LN 2 |
| 01:00 | | | 4 | 6 | 2 | 3 | | | | | | | | | 6 | 9 | 3 | 4 |
| 02:00 | | | 1 | 0 | 0 | 0 | | | | | | | | | 1 | 0 | 0 | 0 |
| 03:00 | | | 0 | 0 | 1 | 0 | | | | | | | | | 1 | 0 | 0 | 0 |
| 04:00 | | | 1 | 0 | 0 | 0 | | | | | | | | | 1 | 0 | 0 | 0 |
| 05:00 | | | 2 | 2 | 1 | 1 | | | | | | | | | 3 | 3 | 1 | 1 |
| 06:00 | | | 15 | 6 | 10 | 3 | | | | | | | | | 25 | 9 | 12 | 4 |
| 07:00 | | | 45 | 17 | 33 | 20 | | | | | | | | | 78 | 37 | 39 | 18 |
| 08:00 | | | 43 | 30 | 51 | 36 | | | | | | | | | 94 | 66 | 47 | 33 |
| 09:00 | | | 55 | 39 | 80 | 50 | | | | | | | | | 135 | 89 | 67 | 44 |
| 10:00 | | | 45 | 34 | 43 | 33 | | | | | | | | | 88 | 67 | 44 | 33 |
| 11:00 | | | 34 | 41 | 41 | 27 | | | | | | | | | 75 | 68 | 37 | 34 |
| 12:00 | 50 | 43 | 35 | 33 | | | | | | | | | | | 85 | 76 | 42 | 38 |
| 13:00 | 83 | 76 | 61 | 60 | | | | | | | | | | | 144 | 136 | 72 | 68 |
| 14:00 | 43 | 45 | 31 | 49 | | | | | | | | | | | 74 | 94 | 37 | 47 |
| 15:00 | 40 | 38 | 44 | 61 | | | | | | | | | | | 84 | 99 | 42 | 49 |
| 16:00 | 44 | 56 | 49 | 45 | | | | | | | | | | | 93 | 101 | 46 | 50 |
| 17:00 | 53 | 46 | 34 | 36 | | | | | | | | | | | 87 | 82 | 43 | 41 |
| 18:00 | 56 | 78 | 52 | 68 | | | | | | | | | | | 108 | 146 | 54 | 73 |
| 19:00 | 36 | 45 | 49 | 60 | | | | | | | | | | | 85 | 105 | 42 | 52 |
| 20:00 | 22 | 32 | 23 | 41 | | | | | | | | | | | 45 | 73 | 22 | 36 |
| 21:00 | 15 | 32 | 11 | 38 | | | | | | | | | | | 26 | 70 | 13 | 35 |
| 22:00 | 8 | 13 | 4 | 10 | | | | | | | | | | | 12 | 23 | 6 | 11 |
| 23:00 | 6 | 3 | 11 | 10 | | | | | | | | | | | 17 | 13 | 8 | 6 |
| 24:00 | 0 | 3 | 1 | 3 | | | | | | | | | | | 1 | 6 | 0 | 3 |

| | | | | | | | | | |
|----------|-----|------|-----|---|---|---|---|------|------|
| LANE 1 | 456 | 650 | 262 | 0 | 0 | 0 | 0 | 1368 | 677 |
| LANE 2 | 510 | 689 | 173 | 0 | 0 | 0 | 0 | 1372 | 680 |
| COMBINED | 966 | 1339 | 435 | 0 | 0 | 0 | 0 | 2740 | 1357 |

| | | | |
|----------|-------|-------|-------|
| Lane 1 | | | |
| AM Times | 12:00 | 09:00 | 09:00 |
| AM Peaks | 50 | 55 | 80 |
| Lane 2 | | | |
| AM Times | 12:00 | 11:00 | 09:00 |
| AM Peaks | 43 | 41 | 50 |
| Lane 1 | | | |
| PM Times | 13:00 | 13:00 | |
| PM Peaks | 83 | 61 | |
| Lane 2 | | | |
| PM Times | 18:00 | 18:00 | |
| PM Peaks | 78 | 68 | |

Merrimack Valley Planning Commission
TWO CHANNEL WEEKLY SUMMARY
Starting:5/25/2016

Site ID: V3372539
FCCcode: U5
Location: Ipswich Rd E Chandler Rd
Direction1: EAST

File: ipswichEchandler.prn
City: Boxford, MA
Counter: 292

Direction2: WEST

| TIME | MON | | TUE | | WED 25 | | THU 26 | | FRI 27 | | SAT | | SUN | | WK TOT | | WK AVG | |
|-------|------|------|------|------|-----------|------|-----------|------|-----------|------|------|------|------|------|--------|------|--------|------|
| | LN 1 | LN 2 | LN 1 | LN 2 | LN 1 | LN 2 | LN 1 | LN 2 | LN 1 | LN 2 | LN 1 | LN 2 | LN 1 | LN 2 | LN 1 | LN 2 | LN 1 | LN 2 |
| 01:00 | | | | | | | 2 | 7 | 3 | 13 | | | | | 5 | 20 | 2 | 10 |
| 02:00 | | | | | | | 3 | 3 | 3 | 1 | | | | | 6 | 4 | 3 | 2 |
| 03:00 | | | | | | | 3 | 2 | 1 | 2 | | | | | 4 | 4 | 2 | 2 |
| 04:00 | | | | | | | 3 | 3 | 2 | 1 | | | | | 5 | 4 | 2 | 2 |
| 05:00 | | | | | | | 15 | 12 | 16 | 7 | | | | | 31 | 19 | 15 | 9 |
| 06:00 | | | | | | | 65 | 34 | 32 | 29 | | | | | 97 | 63 | 48 | 31 |
| 07:00 | | | | | | | 129 | 144 | 108 | 113 | | | | | 237 | 257 | 118 | 128 |
| 08:00 | | | | | | | 147 | 235 | 140 | 223 | | | | | 287 | 458 | 143 | 229 |
| 09:00 | | | | | | | 105 | 187 | 92 | 160 | | | | | 197 | 347 | 98 | 173 |
| 10:00 | | | | | | | 46 | 122 | 32 | 123 | | | | | 78 | 245 | 39 | 122 |
| 11:00 | | | | | | | 64 | 137 | 38 | 108 | | | | | 102 | 245 | 51 | 122 |
| 12:00 | | | | | | | 64 | 115 | 53 | 150 | | | | | 117 | 265 | 58 | 132 |
| 13:00 | | | | | | | 67 | 127 | 61 | 145 | | | | | 128 | 272 | 64 | 136 |
| 14:00 | | | | | 88 | 117 | 91 | 142 | | | | | | | 179 | 259 | 89 | 129 |
| 15:00 | | | | | 78 | 207 | 122 | 236 | | | | | | | 200 | 443 | 100 | 221 |
| 16:00 | | | | | 90 | 249 | 83 | 270 | | | | | | | 173 | 519 | 86 | 259 |
| 17:00 | | | | | 89 | 336 | 76 | 324 | | | | | | | 165 | 660 | 82 | 330 |
| 18:00 | | | | | 109 | 370 | 130 | 290 | | | | | | | 239 | 660 | 119 | 330 |
| 19:00 | | | | | 87 | 195 | 68 | 160 | | | | | | | 155 | 355 | 77 | 177 |
| 20:00 | | | | | 49 | 161 | 43 | 115 | | | | | | | 92 | 276 | 46 | 138 |
| 21:00 | | | | | 40 | 110 | 35 | 126 | | | | | | | 75 | 236 | 37 | 118 |
| 22:00 | | | | | 31 | 57 | 30 | 57 | | | | | | | 61 | 114 | 30 | 57 |
| 23:00 | | | | | 14 | 35 | 13 | 38 | | | | | | | 27 | 73 | 13 | 36 |
| 24:00 | | | | | 9 | 16 | 10 | 22 | | | | | | | 19 | 38 | 9 | 19 |

| | | | | | | | | | |
|----------|---|---|------|------|------|---|---|------|------|
| LANE 1 | 0 | 0 | 684 | 1414 | 581 | 0 | 0 | 2679 | 1331 |
| LANE 2 | 0 | 0 | 1853 | 2908 | 1075 | 0 | 0 | 5836 | 2912 |
| COMBINED | 0 | 0 | 2537 | 4322 | 1656 | 0 | 0 | 8515 | 4243 |

| | | | |
|----------|-------|-------|-------|
| Lane 1 | | | |
| AM Times | | 08:00 | 08:00 |
| AM Peaks | | 147 | 140 |
| Lane 2 | | | |
| AM Times | | 08:00 | 08:00 |
| AM Peaks | | 235 | 223 |
| Lane 1 | | | |
| PM Times | 18:00 | 18:00 | 13:00 |
| PM Peaks | 109 | 130 | 61 |
| Lane 2 | | | |
| PM Times | 18:00 | 17:00 | 13:00 |
| PM Peaks | 370 | 324 | 145 |

Merrimack Valley Planning Commission
 TWO CHANNEL WEEKLY SUMMARY
 Starting: 5/18/2016

Site ID: v203811
 FCCcode: u5
 Location: Main st N Rte 133/Washington St
 Direction1: NORTH

File: BOXmainN133.prn
 City: Boxford, MA
 Counter: 293

Direction2: SOUTH

| TIME | MON | | TUE | | WED 18 | | THU 19 | | FRI 20 | | SAT | | SUN | | WK TOT | | WK AVG | |
|-------|------|------|------|------|-----------|------|-----------|------|-----------|------|------|------|------|------|--------|------|--------|------|
| | LN 1 | LN 2 | LN 1 | LN 2 | LN 1 | LN 2 | LN 1 | LN 2 | LN 1 | LN 2 | LN 1 | LN 2 | LN 1 | LN 2 | LN 1 | LN 2 | LN 1 | LN 2 |
| 01:00 | | | | | | | 3 | 3 | 6 | 2 | | | | | 9 | 5 | 4 | 2 |
| 02:00 | | | | | | | 0 | 3 | 1 | 0 | | | | | 1 | 3 | 0 | 1 |
| 03:00 | | | | | | | 3 | 1 | 5 | 2 | | | | | 8 | 3 | 4 | 1 |
| 04:00 | | | | | | | 1 | 1 | 1 | 1 | | | | | 2 | 2 | 1 | 1 |
| 05:00 | | | | | | | 5 | 13 | 6 | 9 | | | | | 11 | 22 | 5 | 11 |
| 06:00 | | | | | | | 13 | 47 | 19 | 60 | | | | | 32 | 107 | 16 | 53 |
| 07:00 | | | | | | | 26 | 156 | 22 | 164 | | | | | 48 | 320 | 24 | 160 |
| 08:00 | | | | | | | 79 | 239 | 92 | 208 | | | | | 171 | 447 | 85 | 223 |
| 09:00 | | | | | | | 122 | 144 | 123 | 121 | | | | | 245 | 265 | 122 | 132 |
| 10:00 | | | | | | | 56 | 80 | 59 | 66 | | | | | 115 | 146 | 57 | 73 |
| 11:00 | | | | | | | 51 | 50 | 79 | 69 | | | | | 130 | 119 | 65 | 59 |
| 12:00 | | | | | | | 84 | 67 | 108 | 64 | | | | | 192 | 131 | 96 | 65 |
| 13:00 | | | | | | | 69 | 55 | 71 | 70 | | | | | 140 | 125 | 70 | 62 |
| 14:00 | | | | | 75 | 73 | 94 | 91 | | | | | | | 169 | 164 | 84 | 82 |
| 15:00 | | | | | 123 | 90 | 129 | 77 | | | | | | | 252 | 167 | 126 | 83 |
| 16:00 | | | | | 139 | 76 | 145 | 95 | | | | | | | 284 | 171 | 142 | 85 |
| 17:00 | | | | | 181 | 57 | 207 | 91 | | | | | | | 388 | 148 | 194 | 74 |
| 18:00 | | | | | 208 | 70 | 200 | 64 | | | | | | | 408 | 134 | 204 | 67 |
| 19:00 | | | | | 120 | 72 | 118 | 65 | | | | | | | 238 | 137 | 119 | 68 |
| 20:00 | | | | | 63 | 45 | 58 | 58 | | | | | | | 121 | 103 | 60 | 51 |
| 21:00 | | | | | 39 | 38 | 48 | 41 | | | | | | | 87 | 79 | 43 | 39 |
| 22:00 | | | | | 28 | 23 | 24 | 24 | | | | | | | 52 | 47 | 26 | 23 |
| 23:00 | | | | | 16 | 11 | 18 | 12 | | | | | | | 34 | 23 | 17 | 11 |
| 24:00 | | | | | 7 | 4 | 12 | 6 | | | | | | | 19 | 10 | 9 | 5 |

| | | | | | | | | | |
|----------|---|---|------|------|------|---|---|------|------|
| LANE 1 | 0 | 0 | 999 | 1565 | 592 | 0 | 0 | 3156 | 1573 |
| LANE 2 | 0 | 0 | 559 | 1483 | 836 | 0 | 0 | 2878 | 1431 |
| COMBINED | 0 | 0 | 1558 | 3048 | 1428 | 0 | 0 | 6034 | 3004 |

| | | | |
|----------|-------|-------|-------|
| Lane 1 | | | |
| AM Times | | 09:00 | 09:00 |
| AM Peaks | | 122 | 123 |
| Lane 2 | | | |
| AM Times | | 08:00 | 08:00 |
| AM Peaks | | 239 | 208 |
| Lane 1 | | | |
| PM Times | 18:00 | 17:00 | 13:00 |
| PM Peaks | 208 | 207 | 71 |
| Lane 2 | | | |
| PM Times | 15:00 | 16:00 | 13:00 |
| PM Peaks | 90 | 95 | 70 |

Merrimack Valley Planning Commission
TWO CHANNEL WEEKLY SUMMARY
Starting:5/31/2016

Site ID: v3372540
FCCcode: r0
Location: Middleton Rd S Lockwood Ln
Direction1: NORTH

File: ddletonSlockwood.prn
City: Boxford, MA
Counter: 290

Direction2: SOUTH

| TIME | MON | | TUE 31 | | WED 1 | | THU 2 | | FRI 3 | | SAT 4 | | SUN | | WK TOT | | WK AVG | |
|-------|------|------|-----------|------|----------|------|----------|------|----------|------|----------|------|------|------|--------|------|--------|------|
| | LN 1 | LN 2 | LN 1 | LN 2 | LN 1 | LN 2 | LN 1 | LN 2 | LN 1 | LN 2 | LN 1 | LN 2 | LN 1 | LN 2 | LN 1 | LN 2 | LN 1 | LN 2 |
| 01:00 | | | | | 5 | 2 | 3 | 1 | | | | | | | 8 | 3 | 4 | 1 |
| 02:00 | | | | | 0 | 0 | 0 | 1 | | | | | | | 0 | 1 | 0 | 0 |
| 03:00 | | | | | 2 | 1 | 0 | 0 | | | | | | | 2 | 1 | 1 | 0 |
| 04:00 | | | | | 2 | 2 | 1 | 1 | | | | | | | 3 | 3 | 1 | 1 |
| 05:00 | | | | | 1 | 1 | 1 | 0 | | | | | | | 2 | 1 | 1 | 0 |
| 06:00 | | | | | 10 | 11 | 9 | 6 | | | | | | | 19 | 17 | 9 | 8 |
| 07:00 | | | | | 17 | 20 | 12 | 13 | | | | | | | 29 | 33 | 14 | 16 |
| 08:00 | | | | | 50 | 89 | 51 | 71 | | | | | | | 101 | 160 | 50 | 80 |
| 09:00 | | | | | 45 | 51 | 61 | 70 | | | | | | | 106 | 121 | 53 | 60 |
| 10:00 | | | 47 | 44 | 34 | 46 | | | | | | | | | 81 | 90 | 40 | 45 |
| 11:00 | | | 30 | 21 | 34 | 21 | | | | | | | | | 64 | 42 | 32 | 21 |
| 12:00 | | | 41 | 33 | 47 | 43 | | | | | | | | | 88 | 76 | 44 | 38 |
| 13:00 | | | 39 | 40 | 44 | 25 | | | | | | | | | 83 | 65 | 41 | 32 |
| 14:00 | | | 40 | 48 | 32 | 58 | | | | | | | | | 72 | 106 | 36 | 53 |
| 15:00 | | | 124 | 41 | 55 | 38 | | | | | | | | | 179 | 79 | 89 | 39 |
| 16:00 | | | 66 | 61 | 68 | 58 | | | | | | | | | 134 | 119 | 67 | 59 |
| 17:00 | | | 76 | 49 | 65 | 57 | | | | | | | | | 141 | 106 | 70 | 53 |
| 18:00 | | | 92 | 44 | 75 | 74 | | | | | | | | | 167 | 118 | 83 | 59 |
| 19:00 | | | 48 | 67 | 44 | 51 | | | | | | | | | 92 | 118 | 46 | 59 |
| 20:00 | | | 36 | 51 | 37 | 33 | | | | | | | | | 73 | 84 | 36 | 42 |
| 21:00 | | | 29 | 29 | 49 | 29 | | | | | | | | | 78 | 58 | 39 | 29 |
| 22:00 | | | 31 | 12 | 25 | 15 | | | | | | | | | 56 | 27 | 28 | 13 |
| 23:00 | | | 24 | 19 | 23 | 5 | | | | | | | | | 47 | 24 | 23 | 12 |
| 24:00 | | | 8 | 4 | 8 | 3 | | | | | | | | | 16 | 7 | 8 | 3 |

| | | | | | | | | | |
|----------|---|------|------|-----|---|---|---|------|------|
| LANE 1 | 0 | 731 | 772 | 138 | 0 | 0 | 0 | 1641 | 815 |
| LANE 2 | 0 | 563 | 733 | 163 | 0 | 0 | 0 | 1459 | 723 |
| COMBINED | 0 | 1294 | 1505 | 301 | 0 | 0 | 0 | 3100 | 1538 |

| | | | | | | | | | |
|----------|--|-------|--|-------|--|-------|--|--|--|
| Lane 1 | | | | | | | | | |
| AM Times | | 10:00 | | 08:00 | | 09:00 | | | |
| AM Peaks | | 47 | | 50 | | 61 | | | |
| Lane 2 | | | | | | | | | |
| AM Times | | 10:00 | | 08:00 | | 08:00 | | | |
| AM Peaks | | 44 | | 89 | | 71 | | | |
| Lane 1 | | | | | | | | | |
| PM Times | | 15:00 | | 18:00 | | | | | |
| PM Peaks | | 124 | | 75 | | | | | |
| Lane 2 | | | | | | | | | |
| PM Times | | 19:00 | | 18:00 | | | | | |
| PM Peaks | | 67 | | 74 | | | | | |

Merrimack Valley Planning Commission
 TWO CHANNEL WEEKLY SUMMARY
 Starting:5/18/2016

Site ID: v3372541
 FCCcode: u0
 Location: Spofford Rd N Ipswich Rd
 Direction1: NORTH

File: spoffordNipswich.prn
 City: Boxford, MA
 Counter: 289

Direction2: SOUTH

| TIME | MON | | TUE | | WED 18 | | THU 19 | | FRI 20 | | SAT | | SUN | | WK TOT | | WK AVG | |
|-------|------|------|------|------|-----------|------|-----------|------|-----------|------|------|------|------|------|--------|------|--------|------|
| | LN 1 | LN 2 | LN 1 | LN 2 | LN 1 | LN 2 | LN 1 | LN 2 | LN 1 | LN 2 | LN 1 | LN 2 | LN 1 | LN 2 | LN 1 | LN 2 | LN 1 | LN 2 |
| 01:00 | | | | | | | 0 | 1 | 0 | 0 | | | | | 0 | 1 | 0 | 0 |
| 02:00 | | | | | | | 2 | 1 | 0 | 0 | | | | | 2 | 1 | 1 | 0 |
| 03:00 | | | | | | | 0 | 0 | 1 | 0 | | | | | 1 | 0 | 0 | 0 |
| 04:00 | | | | | | | 0 | 0 | 0 | 1 | | | | | 0 | 1 | 0 | 0 |
| 05:00 | | | | | | | 1 | 4 | 2 | 5 | | | | | 3 | 9 | 1 | 4 |
| 06:00 | | | | | | | 14 | 16 | 20 | 18 | | | | | 34 | 34 | 17 | 17 |
| 07:00 | | | | | | | 62 | 74 | 117 | 131 | | | | | 179 | 205 | 89 | 102 |
| 08:00 | | | | | | | 181 | 118 | 164 | 109 | | | | | 345 | 227 | 172 | 113 |
| 09:00 | | | | | | | 68 | 61 | 59 | 52 | | | | | 127 | 113 | 63 | 56 |
| 10:00 | | | | | | | 47 | 28 | 38 | 24 | | | | | 85 | 52 | 42 | 26 |
| 11:00 | | | | | | | 41 | 34 | 31 | 23 | | | | | 72 | 57 | 36 | 28 |
| 12:00 | | | | | | | 48 | 20 | 39 | 28 | | | | | 87 | 48 | 43 | 24 |
| 13:00 | | | | | | | 45 | 20 | 51 | 29 | | | | | 96 | 49 | 48 | 24 |
| 14:00 | | | | | 59 | 29 | 59 | 31 | | | | | | | 118 | 60 | 59 | 30 |
| 15:00 | | | | | 127 | 129 | 131 | 93 | | | | | | | 258 | 222 | 129 | 111 |
| 16:00 | | | | | 89 | 56 | 69 | 50 | | | | | | | 158 | 106 | 79 | 53 |
| 17:00 | | | | | 117 | 54 | 165 | 67 | | | | | | | 282 | 121 | 141 | 60 |
| 18:00 | | | | | 130 | 46 | 89 | 40 | | | | | | | 219 | 86 | 109 | 43 |
| 19:00 | | | | | 68 | 49 | 81 | 88 | | | | | | | 149 | 137 | 74 | 68 |
| 20:00 | | | | | 29 | 55 | 31 | 11 | | | | | | | 60 | 66 | 30 | 33 |
| 21:00 | | | | | 22 | 8 | 29 | 9 | | | | | | | 51 | 17 | 25 | 8 |
| 22:00 | | | | | 15 | 3 | 18 | 4 | | | | | | | 33 | 7 | 16 | 3 |
| 23:00 | | | | | 6 | 2 | 9 | 2 | | | | | | | 15 | 4 | 7 | 2 |
| 24:00 | | | | | 5 | 0 | 5 | 1 | | | | | | | 10 | 1 | 5 | 0 |

| | | | | | | | | | |
|----------|---|---|------|------|-----|---|---|------|------|
| LANE 1 | 0 | 0 | 667 | 1195 | 522 | 0 | 0 | 2384 | 1186 |
| LANE 2 | 0 | 0 | 431 | 773 | 420 | 0 | 0 | 1624 | 805 |
| COMBINED | 0 | 0 | 1098 | 1968 | 942 | 0 | 0 | 4008 | 1991 |

| | | | | |
|----------|--|-------|-------|-------|
| Lane 1 | | | | |
| AM Times | | 08:00 | 08:00 | |
| AM Peaks | | 181 | 164 | |
| Lane 2 | | | | |
| AM Times | | 08:00 | 07:00 | |
| AM Peaks | | 118 | 131 | |
| Lane 1 | | | | |
| PM Times | | 18:00 | 17:00 | 13:00 |
| PM Peaks | | 130 | 165 | 51 |
| Lane 2 | | | | |
| PM Times | | 15:00 | 15:00 | 13:00 |
| PM Peaks | | 129 | 93 | 29 |

GEORGETOWN, MA



TOWN OF GEORGETOWN

2016 Traffic Count Summary

Conducted By The

Merrimack Valley Planning Commission

| Number | Route/Street | Location | Hours | Date | Total |
|---------|----------------------|---------------------------|-------|---------|--------------|
| 203821 | Rte 97 / Central St | At Boxford Town Line | 48 | 9/26/16 | 8912 |
| | | NB | | | 3903 |
| | | SB | | | 5009 |
| 3372543 | Rte 133 / Andover St | W of Rte 97 / Central St | 48 | 9/27/16 | 10431 |
| | | EB | | | 5254 |
| | | WB | | | 5177 |
| 210505 | Library St (EB) | E of Rte 97 / Central St | 48 | 9/7/16 | 3628 |
| | | EB | | | 3628 |
| 5046 | North St | At West Newbury Town Line | 48 | 6/21/16 | 2997 |
| | | NB | | | 1619 |
| | | SB | | | 1378 |
| 5065 | Prospect St | E Rte 97 / W. Main St | 48 | 6/21/16 | 1571 |
| | | EB | | | 831 |
| | | WB | | | 742 |

Merrimack Valley Planning Commission
TWO CHANNEL WEEKLY SUMMARY
Starting:9/26/2016

Site ID: v203821
FCCcode: u3
Location: Rte 97 @ Boxford TL
Direction1: NORTH

File: zGEO97@BoxfordTL.prn
City: Georgetown, MA
Counter: 293

Direction2: SOUTH

| TIME | MON 26 | | TUE 27 | | WED 28 | | THU | | FRI | | SAT | | SUN | | WK TOT | | WK AVG | |
|-------|-----------|------|-----------|------|-----------|------|------|------|------|------|------|------|------|------|--------|------|--------|------|
| | LN 1 | LN 2 | LN 1 | LN 2 | LN 1 | LN 2 | LN 1 | LN 2 | LN 1 | LN 2 | LN 1 | LN 2 | LN 1 | LN 2 | LN 1 | LN 2 | LN 1 | LN 2 |
| 01:00 | | | 20 | 6 | 12 | 21 | | | | | | | | | 32 | 27 | 16 | 13 |
| 02:00 | | | 9 | 2 | 3 | 12 | | | | | | | | | 12 | 14 | 6 | 7 |
| 03:00 | | | 6 | 9 | 1 | 14 | | | | | | | | | 7 | 23 | 3 | 11 |
| 04:00 | | | 5 | 6 | 1 | 8 | | | | | | | | | 6 | 14 | 3 | 7 |
| 05:00 | | | 2 | 24 | 0 | 22 | | | | | | | | | 2 | 46 | 1 | 23 |
| 06:00 | | | 9 | 155 | 4 | 164 | | | | | | | | | 13 | 319 | 6 | 159 |
| 07:00 | | | 53 | 373 | 26 | 404 | | | | | | | | | 79 | 777 | 39 | 388 |
| 08:00 | | | 137 | 645 | 43 | 729 | | | | | | | | | 180 | 1374 | 90 | 687 |
| 09:00 | | | 208 | 582 | 65 | 746 | | | | | | | | | 273 | 1328 | 136 | 664 |
| 10:00 | | | 169 | 356 | 55 | 465 | | | | | | | | | 224 | 821 | 112 | 410 |
| 11:00 | | | 158 | 201 | 39 | 360 | | | | | | | | | 197 | 561 | 98 | 280 |
| 12:00 | | | 166 | 192 | 41 | 337 | | | | | | | | | 207 | 529 | 103 | 264 |
| 13:00 | 219 | 178 | 217 | 190 | | | | | | | | | | | 436 | 368 | 218 | 184 |
| 14:00 | 227 | 158 | 194 | 185 | | | | | | | | | | | 421 | 343 | 210 | 171 |
| 15:00 | 344 | 192 | 362 | 219 | | | | | | | | | | | 706 | 411 | 353 | 205 |
| 16:00 | 468 | 202 | 494 | 276 | | | | | | | | | | | 962 | 478 | 481 | 239 |
| 17:00 | 622 | 213 | 546 | 261 | | | | | | | | | | | 1168 | 474 | 584 | 237 |
| 18:00 | 660 | 205 | 529 | 360 | | | | | | | | | | | 1189 | 565 | 594 | 282 |
| 19:00 | 460 | 159 | 288 | 379 | | | | | | | | | | | 748 | 538 | 374 | 269 |
| 20:00 | 263 | 99 | 160 | 287 | | | | | | | | | | | 423 | 386 | 211 | 193 |
| 21:00 | 173 | 75 | 66 | 185 | | | | | | | | | | | 239 | 260 | 119 | 130 |
| 22:00 | 103 | 34 | 46 | 143 | | | | | | | | | | | 149 | 177 | 74 | 88 |
| 23:00 | 59 | 34 | 26 | 91 | | | | | | | | | | | 85 | 125 | 42 | 62 |
| 24:00 | 53 | 13 | 8 | 59 | | | | | | | | | | | 61 | 72 | 30 | 36 |

| | | | | | | | | | |
|----------|------|------|------|---|---|---|---|-------|------|
| LANE 1 | 3651 | 3878 | 290 | 0 | 0 | 0 | 0 | 7819 | 3903 |
| LANE 2 | 1562 | 5186 | 3282 | 0 | 0 | 0 | 0 | 10030 | 5009 |
| COMBINED | 5213 | 9064 | 3572 | 0 | 0 | 0 | 0 | 17849 | 8912 |

| | | |
|----------|-------|-------|
| Lane 1 | | |
| AM Times | 09:00 | 09:00 |
| AM Peaks | 208 | 65 |
| Lane 2 | | |
| AM Times | 08:00 | 09:00 |
| AM Peaks | 645 | 746 |
| Lane 1 | | |
| PM Times | 18:00 | 17:00 |
| PM Peaks | 660 | 546 |
| Lane 2 | | |
| PM Times | 17:00 | 19:00 |
| PM Peaks | 213 | 379 |

Merrimack Valley Planning Commission
TWO CHANNEL WEEKLY SUMMARY
Starting:9/27/2016

Site ID: v3372543
FCCcode: u5
Location: Rte 133 W Rte 97
Direction1: EAST

File: GEO133W97.prn
City: Georgetown, MA
Counter: 294

Direction2: WEST

| TIME | MON | | TUE 27 | | WED 28 | | THU 29 | | FRI 30 | | SAT 1 | | SUN | | WK TOT | | WK AVG | |
|-------|------|------|-----------|------|-----------|------|-----------|------|-----------|------|----------|------|------|------|--------|------|--------|------|
| | LN 1 | LN 2 | LN 1 | LN 2 | LN 1 | LN 2 | LN 1 | LN 2 | LN 1 | LN 2 | LN 1 | LN 2 | LN 1 | LN 2 | LN 1 | LN 2 | LN 1 | LN 2 |
| 01:00 | | | | | 18 | 24 | 19 | 28 | | | | | | | 37 | 52 | 18 | 26 |
| 02:00 | | | | | 4 | 3 | 5 | 8 | | | | | | | 9 | 11 | 4 | 5 |
| 03:00 | | | | | 5 | 5 | 7 | 7 | | | | | | | 12 | 12 | 6 | 6 |
| 04:00 | | | | | 6 | 4 | 7 | 4 | | | | | | | 13 | 8 | 6 | 4 |
| 05:00 | | | | | 12 | 11 | 10 | 13 | | | | | | | 22 | 24 | 11 | 12 |
| 06:00 | | | | | 136 | 67 | 133 | 61 | | | | | | | 269 | 128 | 134 | 64 |
| 07:00 | | | | | 232 | 206 | 261 | 191 | | | | | | | 493 | 397 | 246 | 198 |
| 08:00 | | | | | 544 | 411 | 559 | 440 | | | | | | | 1103 | 851 | 551 | 425 |
| 09:00 | | | | | 508 | 410 | 506 | 426 | | | | | | | 1014 | 836 | 507 | 418 |
| 10:00 | | | | | 287 | 321 | 302 | 303 | | | | | | | 589 | 624 | 294 | 312 |
| 11:00 | | | | | 254 | 232 | 249 | 238 | | | | | | | 503 | 470 | 251 | 235 |
| 12:00 | | | 229 | 249 | 212 | 246 | | | | | | | | | 441 | 495 | 220 | 247 |
| 13:00 | | | 244 | 289 | 242 | 248 | | | | | | | | | 486 | 537 | 243 | 268 |
| 14:00 | | | 233 | 242 | 246 | 241 | | | | | | | | | 479 | 483 | 239 | 241 |
| 15:00 | | | 305 | 300 | 356 | 319 | | | | | | | | | 661 | 619 | 330 | 309 |
| 16:00 | | | 379 | 444 | 329 | 448 | | | | | | | | | 708 | 892 | 354 | 446 |
| 17:00 | | | 401 | 455 | 400 | 477 | | | | | | | | | 801 | 932 | 400 | 466 |
| 18:00 | | | 432 | 473 | 417 | 498 | | | | | | | | | 849 | 971 | 424 | 485 |
| 19:00 | | | 377 | 390 | 444 | 418 | | | | | | | | | 821 | 808 | 410 | 404 |
| 20:00 | | | 271 | 244 | 273 | 248 | | | | | | | | | 544 | 492 | 272 | 246 |
| 21:00 | | | 162 | 181 | 167 | 176 | | | | | | | | | 329 | 357 | 164 | 178 |
| 22:00 | | | 98 | 104 | 107 | 105 | | | | | | | | | 205 | 209 | 102 | 104 |
| 23:00 | | | 46 | 53 | 49 | 36 | | | | | | | | | 95 | 89 | 47 | 44 |
| 24:00 | | | 19 | 33 | 24 | 36 | | | | | | | | | 43 | 69 | 21 | 34 |

| | | | | | | | | | |
|----------|---|------|-------|------|---|---|---|-------|-------|
| LANE 1 | 0 | 3196 | 5272 | 2058 | 0 | 0 | 0 | 10526 | 5254 |
| LANE 2 | 0 | 3457 | 5190 | 1719 | 0 | 0 | 0 | 10366 | 5177 |
| COMBINED | 0 | 6653 | 10462 | 3777 | 0 | 0 | 0 | 20892 | 10431 |

| | | | | | | | | | |
|----------|--|-------|-------|-------|--|--|--|--|--|
| Lane 1 | | | | | | | | | |
| AM Times | | 12:00 | 08:00 | 08:00 | | | | | |
| AM Peaks | | 229 | 544 | 559 | | | | | |
| Lane 2 | | | | | | | | | |
| AM Times | | 12:00 | 08:00 | 08:00 | | | | | |
| AM Peaks | | 249 | 411 | 440 | | | | | |
| Lane 1 | | | | | | | | | |
| PM Times | | 18:00 | 19:00 | | | | | | |
| PM Peaks | | 432 | 444 | | | | | | |
| Lane 2 | | | | | | | | | |
| PM Times | | 18:00 | 18:00 | | | | | | |
| PM Peaks | | 473 | 498 | | | | | | |

Merrimack Valley Planning Commission
WEEKLY SUMMARY FOR LANE 1
Starting: 9/7/2016

Site ID: v210505
FCCcode: u5
Location: Library St (EB) E Rte 97
Direction: EAST

File: GEOLibraryE97.prn
City: Georgetown, MA
Counter: 290

| TIME | MON | TUE | WED 7 | THU 8 | FRI 9 | WKDAY AVG | SAT | SUN | WEEK AVG | TOTAL |
|------------|-----|-----|----------|----------|----------|--------------|-----|-----|-------------|-------|
| 01:00 | | | | 8 | 10 | 9 | | | 9 | 18 |
| 02:00 | | | | 4 | 5 | 4 | | | 4 | 9 |
| 03:00 | | | | 1 | 4 | 2 | | | 2 | 5 |
| 04:00 | | | | 3 | 4 | 4 | | | 4 | 7 |
| 05:00 | | | | 11 | 18 | 14 | | | 14 | 29 |
| 06:00 | | | | 87 | 89 | 88 | | | 88 | 176 |
| 07:00 | | | | 179 | 142 | 160 | | | 160 | 321 |
| 08:00 | | | | 287 | 299 | 293 | | | 293 | 586 |
| 09:00 | | | | 282 | 296 | 289 | | | 289 | 578 |
| 10:00 | | | | 221 | 181 | 201 | | | 201 | 402 |
| 11:00 | | | | 204 | 182 | 193 | | | 193 | 386 |
| 12:00 | | | | 219 | 264 | 242 | | | 242 | 483 |
| 13:00 | | | 223 | 232 | | 228 | | | 228 | 455 |
| 14:00 | | | 181 | 233 | | 207 | | | 207 | 414 |
| 15:00 | | | 215 | 237 | | 226 | | | 226 | 452 |
| 16:00 | | | 226 | 272 | | 249 | | | 249 | 498 |
| 17:00 | | | 271 | 264 | | 268 | | | 268 | 535 |
| 18:00 | | | 276 | 275 | | 276 | | | 276 | 551 |
| 19:00 | | | 269 | 281 | | 275 | | | 275 | 550 |
| 20:00 | | | 168 | 193 | | 180 | | | 180 | 361 |
| 21:00 | | | 85 | 104 | | 94 | | | 94 | 189 |
| 22:00 | | | 70 | 69 | | 70 | | | 70 | 139 |
| 23:00 | | | 34 | 32 | | 33 | | | 33 | 66 |
| 24:00 | | | 26 | 20 | | 23 | | | 23 | 46 |
| TOTALS | | | 2044 | 3718 | 1494 | 3628 | | | 3628 | 7256 |
| % AVG WKDY | | | 56.3 | 102.5 | 41.2 | | | | | |
| % AVG WEEK | | | 56.3 | 102.5 | 41.2 | | | | | |
| AM Times | | | | 08:00 | 08:00 | 08:00 | | | 08:00 | |
| AM Peaks | | | | 287 | 299 | 293 | | | 293 | |
| PM Times | | | 18:00 | 19:00 | | 18:00 | | | 18:00 | |
| PM Peaks | | | 276 | 281 | | 276 | | | 276 | |

Merrimack Valley Planning Commission
WEEKLY SUMMARY FOR ALL LANES
Starting: 6/21/2016

Site ID: 000000005046
FCCcode: u5
Location: North St @ West Newbury TL
Direction: ROAD TOTAL

File: north@WNTLCLSVOL.prn
City: Georgetown, MA
Counter: 293

| TIME | MON | TUE 21 | WED 22 | THU 23 | FRI 24 | WKDAY AVG | SAT 25 | SUN 26 | WEEK AVG | TOTAL |
|------------|-----|-----------|-----------|-----------|-----------|--------------|-----------|-----------|-------------|-------|
| 01:00 | | | 9 | 15 | | 12 | | | 12 | 24 |
| 02:00 | | | 2 | 5 | | 4 | | | 4 | 7 |
| 03:00 | | | 4 | 8 | | 6 | | | 6 | 12 |
| 04:00 | | | 5 | 7 | | 6 | | | 6 | 12 |
| 05:00 | | | 24 | 22 | | 23 | | | 23 | 46 |
| 06:00 | | | 72 | 71 | | 72 | | | 72 | 143 |
| 07:00 | | | 121 | 132 | | 126 | | | 126 | 253 |
| 08:00 | | | 185 | 177 | | 181 | | | 181 | 362 |
| 09:00 | | | 176 | 164 | | 170 | | | 170 | 340 |
| 10:00 | | | 144 | 161 | | 152 | | | 152 | 305 |
| 11:00 | | 160 | 150 | | | 155 | | | 155 | 310 |
| 12:00 | | 172 | 161 | | | 166 | | | 166 | 333 |
| 13:00 | | 182 | 186 | | | 184 | | | 184 | 368 |
| 14:00 | | 183 | 169 | | | 176 | | | 176 | 352 |
| 15:00 | | 227 | 200 | | | 214 | | | 214 | 427 |
| 16:00 | | 243 | 235 | | | 239 | | | 239 | 478 |
| 17:00 | | 269 | 270 | | | 270 | | | 270 | 539 |
| 18:00 | | 263 | 269 | | | 266 | | | 266 | 532 |
| 19:00 | | 204 | 178 | | | 191 | | | 191 | 382 |
| 20:00 | | 120 | 120 | | | 120 | | | 120 | 240 |
| 21:00 | | 129 | 135 | | | 132 | | | 132 | 264 |
| 22:00 | | 74 | 71 | | | 72 | | | 72 | 145 |
| 23:00 | | 42 | 46 | | | 44 | | | 44 | 88 |
| 24:00 | | 15 | 18 | | | 16 | | | 16 | 33 |
| TOTALS | | 2283 | 2950 | 762 | 0 | 2997 | 0 | 0 | 2997 | 5995 |
| % AVG WKDY | | 76.2 | 98.4 | 25.4 | 0.0 | | 0.0 | 0.0 | | |
| % AVG WEEK | | 76.2 | 98.4 | 25.4 | 0.0 | | 0.0 | 0.0 | | |
| AM Times | | 12:00 | 08:00 | 08:00 | | 08:00 | | | 08:00 | |
| AM Peaks | | 172 | 185 | 177 | | 181 | | | 181 | |
| PM Times | | 17:00 | 17:00 | | | 17:00 | | | 17:00 | |
| PM Peaks | | 269 | 270 | | | 270 | | | 270 | |
| D% | | 55 | 60 | 70 | | | | | | |
| K% | | 12 | 9 | 23 | | | | | | |

Merrimack Valley Planning Commission
WEEKLY SUMMARY FOR ALL LANES
Starting: 6/21/2016

Site ID: 000000005065
FCCcode: u6
Location: Prospect St E Rte 97 / W. Main St
Direction: ROAD TOTAL

File: rospctE97CLSVOL.prn
City: Georgetown, MA
Counter: 294

| TIME | MON | TUE 21 | WED 22 | THU 23 | FRI 24 | WKDAY AVG | SAT 25 | SUN 26 | WEEK AVG | TOTAL |
|------------|-----|-----------|-----------|-----------|-----------|--------------|-----------|-----------|-------------|-------|
| 01:00 | | | 9 | 10 | | 10 | | | 10 | 19 |
| 02:00 | | | 2 | 1 | | 2 | | | 2 | 3 |
| 03:00 | | | 2 | 2 | | 2 | | | 2 | 4 |
| 04:00 | | | 3 | 5 | | 4 | | | 4 | 8 |
| 05:00 | | | 3 | 1 | | 2 | | | 2 | 4 |
| 06:00 | | | 16 | 12 | | 14 | | | 14 | 28 |
| 07:00 | | | 31 | 30 | | 30 | | | 30 | 61 |
| 08:00 | | | 68 | 80 | | 74 | | | 74 | 148 |
| 09:00 | | | 117 | 94 | | 106 | | | 106 | 211 |
| 10:00 | | | 79 | 75 | | 77 | | | 77 | 154 |
| 11:00 | | 73 | 81 | | | 77 | | | 77 | 154 |
| 12:00 | | 127 | 106 | | | 116 | | | 116 | 233 |
| 13:00 | | 109 | 88 | | | 98 | | | 98 | 197 |
| 14:00 | | 94 | 67 | | | 80 | | | 80 | 161 |
| 15:00 | | 96 | 74 | | | 85 | | | 85 | 170 |
| 16:00 | | 132 | 104 | | | 118 | | | 118 | 236 |
| 17:00 | | 147 | 136 | | | 142 | | | 142 | 283 |
| 18:00 | | 175 | 146 | | | 160 | | | 160 | 321 |
| 19:00 | | 95 | 110 | | | 102 | | | 102 | 205 |
| 20:00 | | 95 | 106 | | | 100 | | | 100 | 201 |
| 21:00 | | 61 | 75 | | | 68 | | | 68 | 136 |
| 22:00 | | 64 | 47 | | | 56 | | | 56 | 111 |
| 23:00 | | 38 | 38 | | | 38 | | | 38 | 76 |
| 24:00 | | 11 | 9 | | | 10 | | | 10 | 20 |
| TOTALS | | 1317 | 1517 | 310 | 0 | 1571 | 0 | 0 | 1571 | 3144 |
| % AVG WKDY | | 83.8 | 96.6 | 19.7 | 0.0 | | 0.0 | 0.0 | | |
| % AVG WEEK | | 83.8 | 96.6 | 19.7 | 0.0 | | 0.0 | 0.0 | | |
| AM Times | | 12:00 | 09:00 | 09:00 | | 12:00 | | | 12:00 | |
| AM Peaks | | 127 | 117 | 94 | | 116 | | | 116 | |
| PM Times | | 18:00 | 18:00 | | | 18:00 | | | 18:00 | |
| PM Peaks | | 175 | 146 | | | 160 | | | 160 | |
| D% | | 50 | 50 | 55 | | | | | | |
| K% | | 13 | 10 | 30 | | | | | | |

GROVELAND, MA



TOWN OF GROVELAND

2016 Traffic Count Summary

Conducted By The

Merrimack Valley Planning Commission

| Number | Route/Street | Location | Hours | Date | Total |
|---------|-------------------|-------------------------|-------|---------|--------------|
| 211617 | Rte 97 / Salem St | At Georgetown Town Line | 48 | 9/7/16 | 16230 |
| | | NB | | | 8257 |
| | | SB | | | 7973 |
| 236733 | Center St | E of Washington St | 48 | 5/18/16 | 1205 |
| | | EB | | | 629 |
| | | WB | | | 576 |
| 5115 | King St | S of Rte 113 / Main St | 48 | 5/17/16 | 2389 |
| | | NB | | | 1379 |
| | | SB | | | 1010 |
| 3372554 | Rollins St | S of Governors Rd | 48 | 5/18/16 | 1380 |
| | | NB | | | 664 |
| | | SB | | | 716 |
| 3372555 | Washington St | N of Center St | 48 | 9/6/16 | 2303 |
| | | NB | | | 1086 |
| | | SB | | | 1217 |

Merrimack Valley Planning Commission
 TWO CHANNEL WEEKLY SUMMARY
 Starting:9/7/2016

Site ID: v211617
 FCCcode: u3
 Location: Rte 97 @ Georgetown TL
 Direction1: NORTH

File: 097@georgetownTL.prn
 City: Groveland, MA
 Counter: 289

Direction2: SOUTH

| TIME | MON | | TUE | | WED 7 | | THU 8 | | FRI 9 | | SAT | | SUN | | WK TOT | | WK AVG | |
|-------|------|------|------|------|----------|------|----------|------|----------|------|------|------|------|------|--------|------|--------|------|
| | LN 1 | LN 2 | LN 1 | LN 2 | LN 1 | LN 2 | LN 1 | LN 2 | LN 1 | LN 2 | LN 1 | LN 2 | LN 1 | LN 2 | LN 1 | LN 2 | LN 1 | LN 2 |
| 01:00 | | | | | | | 25 | 27 | 30 | 25 | | | | | 55 | 52 | 27 | 26 |
| 02:00 | | | | | | | 16 | 15 | 24 | 20 | | | | | 40 | 35 | 20 | 17 |
| 03:00 | | | | | | | 18 | 5 | 14 | 9 | | | | | 32 | 14 | 16 | 7 |
| 04:00 | | | | | | | 29 | 15 | 35 | 14 | | | | | 64 | 29 | 32 | 14 |
| 05:00 | | | | | | | 118 | 21 | 120 | 24 | | | | | 238 | 45 | 119 | 22 |
| 06:00 | | | | | | | 452 | 93 | 417 | 83 | | | | | 869 | 176 | 434 | 88 |
| 07:00 | | | | | | | 859 | 253 | 788 | 283 | | | | | 1647 | 536 | 823 | 268 |
| 08:00 | | | | | | | 852 | 344 | 865 | 367 | | | | | 1717 | 711 | 858 | 355 |
| 09:00 | | | | | | | 685 | 524 | 637 | 445 | | | | | 1322 | 969 | 661 | 484 |
| 10:00 | | | | | | | 536 | 337 | 491 | 390 | | | | | 1027 | 727 | 513 | 363 |
| 11:00 | | | | | | | 410 | 333 | 462 | 337 | | | | | 872 | 670 | 436 | 335 |
| 12:00 | | | | | | | 466 | 375 | 451 | 430 | | | | | 917 | 805 | 458 | 402 |
| 13:00 | | | | | | | 413 | 421 | 437 | 402 | | | | | 850 | 823 | 425 | 411 |
| 14:00 | | | | | 362 | 403 | 415 | 404 | | | | | | | 777 | 807 | 388 | 403 |
| 15:00 | | | | | 424 | 538 | 412 | 608 | | | | | | | 836 | 1146 | 418 | 573 |
| 16:00 | | | | | 547 | 749 | 549 | 749 | | | | | | | 1096 | 1498 | 548 | 749 |
| 17:00 | | | | | 511 | 871 | 520 | 822 | | | | | | | 1031 | 1693 | 515 | 846 |
| 18:00 | | | | | 506 | 942 | 434 | 918 | | | | | | | 940 | 1860 | 470 | 930 |
| 19:00 | | | | | 373 | 615 | 387 | 624 | | | | | | | 760 | 1239 | 380 | 619 |
| 20:00 | | | | | 244 | 426 | 227 | 408 | | | | | | | 471 | 834 | 235 | 417 |
| 21:00 | | | | | 178 | 260 | 210 | 240 | | | | | | | 388 | 500 | 194 | 250 |
| 22:00 | | | | | 125 | 217 | 126 | 195 | | | | | | | 251 | 412 | 125 | 206 |
| 23:00 | | | | | 104 | 114 | 102 | 106 | | | | | | | 206 | 220 | 103 | 110 |
| 24:00 | | | | | 62 | 78 | 57 | 79 | | | | | | | 119 | 157 | 59 | 78 |

| | | | | | | | | | |
|----------|---|---|------|-------|------|---|---|-------|-------|
| LANE 1 | 0 | 0 | 3436 | 8318 | 4771 | 0 | 0 | 16525 | 8257 |
| LANE 2 | 0 | 0 | 5213 | 7916 | 2829 | 0 | 0 | 15958 | 7973 |
| COMBINED | 0 | 0 | 8649 | 16234 | 7600 | 0 | 0 | 32483 | 16230 |

| | | | | | | | | | |
|----------|--|--|-------|-------|--|-------|--|--|--|
| Lane 1 | | | | | | | | | |
| AM Times | | | | 07:00 | | 08:00 | | | |
| AM Peaks | | | | 859 | | 865 | | | |
| Lane 2 | | | | | | | | | |
| AM Times | | | | 09:00 | | 09:00 | | | |
| AM Peaks | | | | 524 | | 445 | | | |
| Lane 1 | | | | | | | | | |
| PM Times | | | 16:00 | 16:00 | | 13:00 | | | |
| PM Peaks | | | 547 | 549 | | 437 | | | |
| Lane 2 | | | | | | | | | |
| PM Times | | | 18:00 | 18:00 | | 13:00 | | | |
| PM Peaks | | | 942 | 918 | | 402 | | | |

Merrimack Valley Planning Commission
 TWO CHANNEL WEEKLY SUMMARY
 Starting:5/18/2016

Site ID: v236733
 FCCcode: u6
 Location: Center St E Washington St
 Direction1: EAST

File: enterEwashington.prn
 City: Groveland, MA
 Counter: 292

Direction2: WEST

| TIME | MON | | TUE | | WED 18 | | THU 19 | | FRI 20 | | SAT | | SUN | | WK TOT | | WK AVG | |
|-------|------|------|------|------|-----------|------|-----------|------|-----------|------|------|------|------|------|--------|------|--------|------|
| | LN 1 | LN 2 | LN 1 | LN 2 | LN 1 | LN 2 | LN 1 | LN 2 | LN 1 | LN 2 | LN 1 | LN 2 | LN 1 | LN 2 | LN 1 | LN 2 | LN 1 | LN 2 |
| 01:00 | | | | | | | 0 | 1 | 2 | 1 | | | | | 2 | 2 | 1 | 1 |
| 02:00 | | | | | | | 0 | 0 | 0 | 0 | | | | | 0 | 0 | 0 | 0 |
| 03:00 | | | | | | | 0 | 2 | 0 | 2 | | | | | 0 | 4 | 0 | 2 |
| 04:00 | | | | | | | 0 | 2 | 1 | 3 | | | | | 1 | 5 | 0 | 2 |
| 05:00 | | | | | | | 9 | 10 | 8 | 9 | | | | | 17 | 19 | 8 | 9 |
| 06:00 | | | | | | | 16 | 28 | 17 | 25 | | | | | 33 | 53 | 16 | 26 |
| 07:00 | | | | | | | 31 | 52 | 27 | 53 | | | | | 58 | 105 | 29 | 52 |
| 08:00 | | | | | | | 25 | 65 | 26 | 54 | | | | | 51 | 119 | 25 | 59 |
| 09:00 | | | | | | | 24 | 22 | 31 | 32 | | | | | 55 | 54 | 27 | 27 |
| 10:00 | | | | | | | 32 | 28 | 27 | 14 | | | | | 59 | 42 | 29 | 21 |
| 11:00 | | | | | | | 25 | 31 | 39 | 31 | | | | | 64 | 62 | 32 | 31 |
| 12:00 | | | | | | | 30 | 40 | 16 | 22 | | | | | 46 | 62 | 23 | 31 |
| 13:00 | | | | | 32 | 30 | 37 | 29 | | | | | | | 69 | 59 | 34 | 29 |
| 14:00 | | | | | 41 | 28 | 39 | 33 | | | | | | | 80 | 61 | 40 | 30 |
| 15:00 | | | | | 47 | 42 | 51 | 44 | | | | | | | 98 | 86 | 49 | 43 |
| 16:00 | | | | | 53 | 38 | 44 | 40 | | | | | | | 97 | 78 | 48 | 39 |
| 17:00 | | | | | 89 | 43 | 84 | 60 | | | | | | | 173 | 103 | 86 | 51 |
| 18:00 | | | | | 87 | 53 | 52 | 43 | | | | | | | 139 | 96 | 69 | 48 |
| 19:00 | | | | | 32 | 32 | 47 | 32 | | | | | | | 79 | 64 | 39 | 32 |
| 20:00 | | | | | 22 | 18 | 48 | 23 | | | | | | | 70 | 41 | 35 | 20 |
| 21:00 | | | | | 12 | 10 | 26 | 16 | | | | | | | 38 | 26 | 19 | 13 |
| 22:00 | | | | | 15 | 6 | 11 | 9 | | | | | | | 26 | 15 | 13 | 7 |
| 23:00 | | | | | 3 | 4 | 5 | 2 | | | | | | | 8 | 6 | 4 | 3 |
| 24:00 | | | | | 3 | 1 | 3 | 0 | | | | | | | 6 | 1 | 3 | 0 |

| | | | | | | | | | |
|----------|---|---|-----|------|-----|---|---|------|------|
| LANE 1 | 0 | 0 | 436 | 639 | 194 | 0 | 0 | 1269 | 629 |
| LANE 2 | 0 | 0 | 305 | 612 | 246 | 0 | 0 | 1163 | 576 |
| COMBINED | 0 | 0 | 741 | 1251 | 440 | 0 | 0 | 2432 | 1205 |

| | | | |
|----------|--|-------|-------|
| Lane 1 | | | |
| AM Times | | 10:00 | 11:00 |
| AM Peaks | | 32 | 39 |
| Lane 2 | | | |
| AM Times | | 08:00 | 08:00 |
| AM Peaks | | 65 | 54 |
| Lane 1 | | | |
| PM Times | | 17:00 | 17:00 |
| PM Peaks | | 89 | 84 |
| Lane 2 | | | |
| PM Times | | 18:00 | 17:00 |
| PM Peaks | | 53 | 60 |

Merrimack Valley Planning Commission
WEEKLY SUMMARY FOR ALL LANES
Starting: 5/17/2016

Site ID: 00000005115
FCCcode: u6
Location: King St S Rte 113 / Main St
Direction: ROAD TOTAL

File: R0kingS113CLSVOL.prn
City: Groveland, MA
Counter: 294

| TIME | MON | TUE 17 | WED 18 | THU 19 | FRI 20 | WKDAY AVG | SAT | SUN | WEEK AVG | TOTAL |
|------------|-----|-----------|-----------|-----------|-----------|--------------|-----|-----|-------------|-------|
| 01:00 | | | 6 | 17 | | 12 | | | 12 | 23 |
| 02:00 | | | 1 | 6 | | 4 | | | 4 | 7 |
| 03:00 | | | 2 | 3 | | 2 | | | 2 | 5 |
| 04:00 | | | 3 | 2 | | 2 | | | 2 | 5 |
| 05:00 | | | 3 | 4 | | 4 | | | 4 | 7 |
| 06:00 | | | 17 | 22 | | 20 | | | 20 | 39 |
| 07:00 | | | 34 | 41 | | 38 | | | 38 | 75 |
| 08:00 | | | 171 | 190 | | 180 | | | 180 | 361 |
| 09:00 | | | 137 | 174 | | 156 | | | 156 | 311 |
| 10:00 | | 92 | 96 | | | 94 | | | 94 | 188 |
| 11:00 | | 87 | 103 | | | 95 | | | 95 | 190 |
| 12:00 | | 102 | 115 | | | 108 | | | 108 | 217 |
| 13:00 | | 114 | 127 | | | 120 | | | 120 | 241 |
| 14:00 | | 90 | 130 | | | 110 | | | 110 | 220 |
| 15:00 | | 156 | 169 | | | 162 | | | 162 | 325 |
| 16:00 | | 205 | 206 | | | 206 | | | 206 | 411 |
| 17:00 | | 205 | 253 | | | 229 | | | 229 | 458 |
| 18:00 | | 279 | 256 | | | 268 | | | 268 | 535 |
| 19:00 | | 181 | 208 | | | 194 | | | 194 | 389 |
| 20:00 | | 134 | 174 | | | 154 | | | 154 | 308 |
| 21:00 | | 107 | 115 | | | 111 | | | 111 | 222 |
| 22:00 | | 68 | 64 | | | 66 | | | 66 | 132 |
| 23:00 | | 39 | 38 | | | 38 | | | 38 | 77 |
| 24:00 | | 11 | 22 | | | 16 | | | 16 | 33 |
| TOTALS | | 1870 | 2450 | 459 | 0 | 2389 | | | 2389 | 4779 |
| % AVG WKDY | | 78.3 | 102.6 | 19.2 | 0.0 | | | | | |
| % AVG WEEK | | 78.3 | 102.6 | 19.2 | 0.0 | | | | | |
| AM Times | | 12:00 | 08:00 | 08:00 | | 08:00 | | | 08:00 | |
| AM Peaks | | 102 | 171 | 190 | | 180 | | | 180 | |
| PM Times | | 18:00 | 18:00 | | | 18:00 | | | 18:00 | |
| PM Peaks | | 279 | 256 | | | 268 | | | 268 | |
| D% | | 70 | 65 | 60 | | | | | | |
| K% | | 15 | 10 | 41 | | | | | | |

Merrimack Valley Planning Commission
TWO CHANNEL WEEKLY SUMMARY
Starting:5/18/2016

Site ID: v3372554
FCCcode: u6
Location: Rollins St S Governors Rd
Direction1: NORTH

File: ollinsSgovernors.prn
City: Groveland, MA
Counter: 290

Direction2: SOUTH

| TIME | MON | | TUE | | WED 18 | | THU 19 | | FRI 20 | | SAT | | SUN | | WK TOT | | WK AVG | |
|-------|------|------|------|------|-----------|------|-----------|------|-----------|------|------|------|------|------|--------|------|--------|------|
| | LN 1 | LN 2 | LN 1 | LN 2 | LN 1 | LN 2 | LN 1 | LN 2 | LN 1 | LN 2 | LN 1 | LN 2 | LN 1 | LN 2 | LN 1 | LN 2 | LN 1 | LN 2 |
| 01:00 | | | | | | | 2 | 2 | 0 | 4 | | | | | 2 | 6 | 1 | 3 |
| 02:00 | | | | | | | 1 | 1 | 4 | 3 | | | | | 5 | 4 | 2 | 2 |
| 03:00 | | | | | | | 1 | 0 | 0 | 0 | | | | | 1 | 0 | 0 | 0 |
| 04:00 | | | | | | | 0 | 0 | 1 | 0 | | | | | 1 | 0 | 0 | 0 |
| 05:00 | | | | | | | 5 | 5 | 6 | 6 | | | | | 11 | 11 | 5 | 5 |
| 06:00 | | | | | | | 17 | 10 | 10 | 15 | | | | | 27 | 25 | 13 | 12 |
| 07:00 | | | | | | | 55 | 58 | 44 | 51 | | | | | 99 | 109 | 49 | 54 |
| 08:00 | | | | | | | 62 | 86 | 50 | 77 | | | | | 112 | 163 | 56 | 81 |
| 09:00 | | | | | | | 42 | 36 | 46 | 42 | | | | | 88 | 78 | 44 | 39 |
| 10:00 | | | | | | | 47 | 30 | 28 | 35 | | | | | 75 | 65 | 37 | 32 |
| 11:00 | | | | | | | 34 | 37 | 42 | 37 | | | | | 76 | 74 | 38 | 37 |
| 12:00 | | | | | | | 35 | 45 | 50 | 47 | | | | | 85 | 92 | 42 | 46 |
| 13:00 | | | | | 32 | 33 | 32 | 40 | | | | | | | 64 | 73 | 32 | 36 |
| 14:00 | | | | | 45 | 46 | 34 | 27 | | | | | | | 79 | 73 | 39 | 36 |
| 15:00 | | | | | 47 | 57 | 49 | 52 | | | | | | | 96 | 109 | 48 | 54 |
| 16:00 | | | | | 53 | 52 | 68 | 52 | | | | | | | 121 | 104 | 60 | 52 |
| 17:00 | | | | | 48 | 54 | 41 | 56 | | | | | | | 89 | 110 | 44 | 55 |
| 18:00 | | | | | 47 | 52 | 64 | 46 | | | | | | | 111 | 98 | 55 | 49 |
| 19:00 | | | | | 37 | 38 | 36 | 37 | | | | | | | 73 | 75 | 36 | 37 |
| 20:00 | | | | | 31 | 38 | 28 | 34 | | | | | | | 59 | 72 | 29 | 36 |
| 21:00 | | | | | 16 | 32 | 20 | 31 | | | | | | | 36 | 63 | 18 | 31 |
| 22:00 | | | | | 10 | 7 | 5 | 9 | | | | | | | 15 | 16 | 7 | 8 |
| 23:00 | | | | | 10 | 6 | 3 | 7 | | | | | | | 13 | 13 | 6 | 6 |
| 24:00 | | | | | 6 | 4 | 1 | 7 | | | | | | | 7 | 11 | 3 | 5 |

| | | | | | | | | | |
|----------|---|---|-----|------|-----|---|---|------|------|
| LANE 1 | 0 | 0 | 382 | 682 | 281 | 0 | 0 | 1345 | 664 |
| LANE 2 | 0 | 0 | 419 | 708 | 317 | 0 | 0 | 1444 | 716 |
| COMBINED | 0 | 0 | 801 | 1390 | 598 | 0 | 0 | 2789 | 1380 |

| | | | | |
|----------|--|-------|-------|-------|
| Lane 1 | | | | |
| AM Times | | | 08:00 | 08:00 |
| AM Peaks | | | 62 | 50 |
| Lane 2 | | | | |
| AM Times | | | 08:00 | 08:00 |
| AM Peaks | | | 86 | 77 |
| Lane 1 | | | | |
| PM Times | | 16:00 | 16:00 | |
| PM Peaks | | 53 | 68 | |
| Lane 2 | | | | |
| PM Times | | 15:00 | 17:00 | |
| PM Peaks | | 57 | 56 | |

Merrimack Valley Planning Commission
 TWO CHANNEL WEEKLY SUMMARY
 Starting:9/6/2016

Site ID: v3372555
 FCCcode: u5
 Location: Washington St N Center St
 Direction1: NORTH

File: ashingtonNcenter.prn
 City: Groveland, MA
 Counter: 293

Direction2: SOUTH

| TIME | MON | | TUE 6 | | WED 7 | | THU 8 | | FRI 9 | | SAT 10 | | SUN | | WK TOT | | WK AVG | |
|-------|------|------|----------|------|----------|------|----------|------|----------|------|-----------|------|------|------|--------|------|--------|------|
| | LN 1 | LN 2 | LN 1 | LN 2 | LN 1 | LN 2 | LN 1 | LN 2 | LN 1 | LN 2 | LN 1 | LN 2 | LN 1 | LN 2 | LN 1 | LN 2 | LN 1 | LN 2 |
| 01:00 | | | | | 3 | 0 | 3 | 1 | | | | | | | 6 | 1 | 3 | 0 |
| 02:00 | | | | | 1 | 1 | 1 | 0 | | | | | | | 2 | 1 | 1 | 0 |
| 03:00 | | | | | 1 | 2 | 1 | 1 | | | | | | | 2 | 3 | 1 | 1 |
| 04:00 | | | | | 2 | 3 | 2 | 0 | | | | | | | 4 | 3 | 2 | 1 |
| 05:00 | | | | | 3 | 5 | 1 | 11 | | | | | | | 4 | 16 | 2 | 8 |
| 06:00 | | | | | 11 | 39 | 14 | 30 | | | | | | | 25 | 69 | 12 | 34 |
| 07:00 | | | | | 50 | 131 | 56 | 120 | | | | | | | 106 | 251 | 53 | 125 |
| 08:00 | | | | | 58 | 170 | 59 | 141 | | | | | | | 117 | 311 | 58 | 155 |
| 09:00 | | | 45 | 84 | 55 | 86 | | | | | | | | | 100 | 170 | 50 | 85 |
| 10:00 | | | 41 | 58 | 45 | 49 | | | | | | | | | 86 | 107 | 43 | 53 |
| 11:00 | | | 56 | 53 | 47 | 82 | | | | | | | | | 103 | 135 | 51 | 67 |
| 12:00 | | | 57 | 63 | 61 | 78 | | | | | | | | | 118 | 141 | 59 | 70 |
| 13:00 | | | 42 | 57 | 58 | 84 | | | | | | | | | 100 | 141 | 50 | 70 |
| 14:00 | | | 67 | 61 | 61 | 66 | | | | | | | | | 128 | 127 | 64 | 63 |
| 15:00 | | | 92 | 72 | 81 | 73 | | | | | | | | | 173 | 145 | 86 | 72 |
| 16:00 | | | 104 | 87 | 116 | 65 | | | | | | | | | 220 | 152 | 110 | 76 |
| 17:00 | | | 119 | 76 | 144 | 109 | | | | | | | | | 263 | 185 | 131 | 92 |
| 18:00 | | | 128 | 79 | 166 | 94 | | | | | | | | | 294 | 173 | 147 | 86 |
| 19:00 | | | 74 | 56 | 78 | 61 | | | | | | | | | 152 | 117 | 76 | 58 |
| 20:00 | | | 27 | 29 | 44 | 71 | | | | | | | | | 71 | 100 | 35 | 50 |
| 21:00 | | | 24 | 32 | 34 | 31 | | | | | | | | | 58 | 63 | 29 | 31 |
| 22:00 | | | 9 | 12 | 15 | 13 | | | | | | | | | 24 | 25 | 12 | 12 |
| 23:00 | | | 6 | 6 | 6 | 6 | | | | | | | | | 12 | 12 | 6 | 6 |
| 24:00 | | | 8 | 4 | 3 | 0 | | | | | | | | | 11 | 4 | 5 | 2 |

| | | | | | | | | | |
|----------|---|------|------|-----|---|---|---|------|------|
| LANE 1 | 0 | 899 | 1143 | 137 | 0 | 0 | 0 | 2179 | 1086 |
| LANE 2 | 0 | 829 | 1319 | 304 | 0 | 0 | 0 | 2452 | 1217 |
| COMBINED | 0 | 1728 | 2462 | 441 | 0 | 0 | 0 | 4631 | 2303 |

| | | | | |
|----------|-------|-------|-------|--|
| Lane 1 | | | | |
| AM Times | 12:00 | 12:00 | 08:00 | |
| AM Peaks | 57 | 61 | 59 | |
| Lane 2 | | | | |
| AM Times | 09:00 | 08:00 | 08:00 | |
| AM Peaks | 84 | 170 | 141 | |
| Lane 1 | | | | |
| PM Times | 18:00 | 18:00 | | |
| PM Peaks | 128 | 166 | | |
| Lane 2 | | | | |
| PM Times | 16:00 | 17:00 | | |
| PM Peaks | 87 | 109 | | |

HAVERHILL, MA

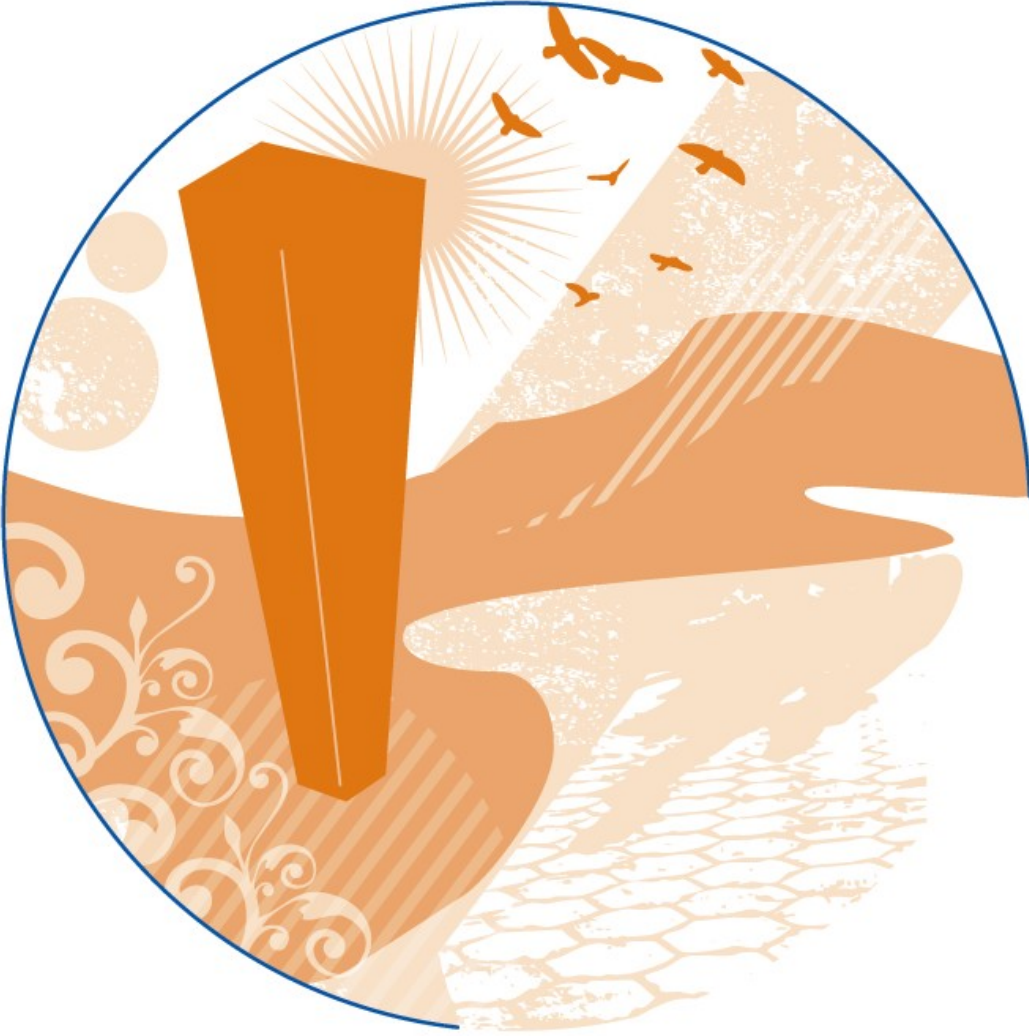

CITY OF HAVERHILL

2016 Traffic Count Summary

Conducted By The

Merrimack Valley Planning Commission

| Number | Route/Street | Location | Hours | Date | Total |
|---------|-------------------------|----------------------------|-------|----------|--------------|
| 253359 | Rte 97/113 Bates Bridge | At Groveland Townn Line | 48 | 09/14/16 | 19588 |
| | | EB | | | 9995 |
| | | WB | | | 9593 |
| 212895 | Rte 97/113 Lincoln Av | W of Groveland St | 48 | 05/04/16 | 10957 |
| | | EB | | | 6437 |
| | | WB | | | 4520 |
| 62517 | Rte 110/113 River St | E of Rte I-495 (Lowell Av) | 48 | 10/03/16 | 21700 |
| | | EB | | | 10807 |
| | | WB | | | 10893 |
| 3372563 | Rte 110/113 River St | Over Rte I-495 | 48 | 10/05/16 | 21799 |
| | | EB | | | 8453 |
| | | WB | | | 13346 |
| 212899 | Rte 125/N. Main St | S of Rte I-495 Ramps | 48 | 07/13/16 | 27099 |
| | | NB | | | 14023 |
| | | SB | | | 15805 |
| 5001 | Rte 125/ S. Main St | N Rte I-495 Connector | 48 | 07/13/16 | 20396 |
| | | NB | | | 9690 |
| | | SB | | | 10706 |
| 5002 | East Main St | At West Newbury Town Line | 48 | 06/14/16 | 4912 |
| | | EB | | | 3171 |
| | | WB | | | 3353 |
| 5034 | Ferry Rd | W of Rte 125/S. Main St | 48 | 08/02/16 | 1216 |
| | | EB | | | 601 |
| | | WB | | | 614 |
| 5039 | Groveland St | W of Rte 97/113 Lincoln Av | 48 | 05/04/16 | 7631 |
| | | EB | | | 3053 |
| | | WB | | | 4579 |
| 212842 | Lowell Av | N of Rte 110/113 River Rd | 48 | 10/03/16 | 15158 |
| | | NB | | | 7396 |
| | | SB | | | 7762 |
| 3372564 | Summer St | W of Newcomb St | 48 | 05/04/16 | 5454 |
| | | EB | | | 2759 |
| | | WB | | | 2695 |

Merrimack Valley Planning Commission
TWO CHANNEL WEEKLY SUMMARY
Starting:9/14/2016

Site ID: 000000253359
FCCcode: u3
Location: Rts 97/113 @ Groveland TL (Bates Bridge)
Direction1: EAST

File: _113@GrovelandTL.prn
City: Haverhill, MA
Counter: 290

Direction2: WEST

| TIME | MON | | TUE | | WED 14 | | THU 15 | | FRI 16 | | SAT | | SUN | | WK TOT | | WK AVG | |
|-------|------|------|------|------|-----------|------|-----------|------|-----------|------|------|------|------|------|--------|------|--------|------|
| | LN 1 | LN 2 | LN 1 | LN 2 | LN 1 | LN 2 | LN 1 | LN 2 | LN 1 | LN 2 | LN 1 | LN 2 | LN 1 | LN 2 | LN 1 | LN 2 | LN 1 | LN 2 |
| 01:00 | | | | | | | 23 | 30 | 41 | 44 | | | | | 64 | 74 | 32 | 37 |
| 02:00 | | | | | | | 12 | 25 | 18 | 25 | | | | | 30 | 50 | 15 | 25 |
| 03:00 | | | | | | | 11 | 11 | 15 | 9 | | | | | 26 | 20 | 13 | 10 |
| 04:00 | | | | | | | 16 | 12 | 18 | 14 | | | | | 34 | 26 | 17 | 13 |
| 05:00 | | | | | | | 73 | 31 | 68 | 24 | | | | | 141 | 55 | 70 | 27 |
| 06:00 | | | | | | | 284 | 78 | 241 | 70 | | | | | 525 | 148 | 262 | 74 |
| 07:00 | | | | | | | 711 | 247 | 634 | 244 | | | | | 1345 | 491 | 672 | 245 |
| 08:00 | | | | | | | 878 | 492 | 807 | 523 | | | | | 1685 | 1015 | 842 | 507 |
| 09:00 | | | | | | | 691 | 602 | 732 | 558 | | | | | 1423 | 1160 | 711 | 580 |
| 10:00 | | | | | | | 578 | 527 | 582 | 556 | | | | | 1160 | 1083 | 580 | 541 |
| 11:00 | | | | | | | 566 | 494 | 541 | 489 | | | | | 1107 | 983 | 553 | 491 |
| 12:00 | | | | | | | 548 | 538 | 579 | 510 | | | | | 1127 | 1048 | 563 | 524 |
| 13:00 | | | | | | | 600 | 559 | 582 | 583 | | | | | 1182 | 1142 | 591 | 571 |
| 14:00 | | | | | | | 574 | 520 | 565 | 598 | | | | | 1139 | 1118 | 569 | 559 |
| 15:00 | | | | | 622 | 622 | 650 | 655 | | | | | | | 1272 | 1277 | 636 | 638 |
| 16:00 | | | | | 716 | 774 | 731 | 843 | | | | | | | 1447 | 1617 | 723 | 808 |
| 17:00 | | | | | 722 | 929 | 738 | 933 | | | | | | | 1460 | 1862 | 730 | 931 |
| 18:00 | | | | | 666 | 978 | 718 | 1047 | | | | | | | 1384 | 2025 | 692 | 1012 |
| 19:00 | | | | | 601 | 773 | 585 | 773 | | | | | | | 1186 | 1546 | 593 | 773 |
| 20:00 | | | | | 417 | 457 | 458 | 490 | | | | | | | 875 | 947 | 437 | 473 |
| 21:00 | | | | | 310 | 315 | 339 | 348 | | | | | | | 649 | 663 | 324 | 331 |
| 22:00 | | | | | 198 | 200 | 192 | 243 | | | | | | | 390 | 443 | 195 | 221 |
| 23:00 | | | | | 110 | 123 | 135 | 125 | | | | | | | 245 | 248 | 122 | 124 |
| 24:00 | | | | | 49 | 78 | 57 | 79 | | | | | | | 106 | 157 | 53 | 78 |

| | | | | | | | | | |
|----------|---|---|------|-------|------|---|---|-------|-------|
| LANE 1 | 0 | 0 | 4411 | 10168 | 5423 | 0 | 0 | 20002 | 9995 |
| LANE 2 | 0 | 0 | 5249 | 9702 | 4247 | 0 | 0 | 19198 | 9593 |
| COMBINED | 0 | 0 | 9660 | 19870 | 9670 | 0 | 0 | 39200 | 19588 |

| | | | | | | | | | |
|----------|--|--|-------|-------|--|-------|--|--|--|
| Lane 1 | | | | | | | | | |
| AM Times | | | | 08:00 | | 08:00 | | | |
| AM Peaks | | | | 878 | | 807 | | | |
| Lane 2 | | | | | | | | | |
| AM Times | | | | 09:00 | | 09:00 | | | |
| AM Peaks | | | | 602 | | 558 | | | |
| Lane 1 | | | | | | | | | |
| PM Times | | | 17:00 | 17:00 | | 13:00 | | | |
| PM Peaks | | | 722 | 738 | | 582 | | | |
| Lane 2 | | | | | | | | | |
| PM Times | | | 18:00 | 18:00 | | 14:00 | | | |
| PM Peaks | | | 978 | 1047 | | 598 | | | |

Merrimack Valley Planning Commission
TWO CHANNEL WEEKLY SUMMARY
Starting:5/4/2016

Site ID: v212895
FCCcode: u3
Location: Rte 97/113 Lincoln Av W Groveland St
Direction1: EAST

File: incolnWgroveland.prn
City: Haverhill, MA
Counter: 289

Direction2: WEST

| TIME | MON | | TUE | | WED 4 | | THU 5 | | FRI 6 | | SAT | | SUN | | WK TOT | | WK AVG | |
|-------|------|------|------|------|----------|------|----------|------|----------|------|------|------|------|------|--------|------|--------|------|
| | LN 1 | LN 2 | LN 1 | LN 2 | LN 1 | LN 2 | LN 1 | LN 2 | LN 1 | LN 2 | LN 1 | LN 2 | LN 1 | LN 2 | LN 1 | LN 2 | LN 1 | LN 2 |
| 01:00 | | | | | | | 14 | 11 | 24 | 10 | | | | | 38 | 21 | 19 | 10 |
| 02:00 | | | | | | | 8 | 5 | 15 | 3 | | | | | 23 | 8 | 11 | 4 |
| 03:00 | | | | | | | 6 | 4 | 13 | 4 | | | | | 19 | 8 | 9 | 4 |
| 04:00 | | | | | | | 24 | 7 | 25 | 5 | | | | | 49 | 12 | 24 | 6 |
| 05:00 | | | | | | | 75 | 24 | 92 | 21 | | | | | 167 | 45 | 83 | 22 |
| 06:00 | | | | | | | 257 | 83 | 237 | 74 | | | | | 494 | 157 | 247 | 78 |
| 07:00 | | | | | | | 470 | 238 | 458 | 229 | | | | | 928 | 467 | 464 | 233 |
| 08:00 | | | | | | | 461 | 314 | 493 | 301 | | | | | 954 | 615 | 477 | 307 |
| 09:00 | | | | | | | 405 | 343 | 431 | 331 | | | | | 836 | 674 | 418 | 337 |
| 10:00 | | | | | | | 353 | 260 | 411 | 317 | | | | | 764 | 577 | 382 | 288 |
| 11:00 | | | | | | | 364 | 274 | 376 | 280 | | | | | 740 | 554 | 370 | 277 |
| 12:00 | | | | | 374 | 266 | 413 | 279 | | | | | | | 787 | 545 | 393 | 272 |
| 13:00 | | | | | 392 | 258 | 417 | 272 | | | | | | | 809 | 530 | 404 | 265 |
| 14:00 | | | | | 398 | 301 | 379 | 287 | | | | | | | 777 | 588 | 388 | 294 |
| 15:00 | | | | | 494 | 341 | 451 | 332 | | | | | | | 945 | 673 | 472 | 336 |
| 16:00 | | | | | 461 | 384 | 494 | 378 | | | | | | | 955 | 762 | 477 | 381 |
| 17:00 | | | | | 449 | 375 | 495 | 406 | | | | | | | 944 | 781 | 472 | 390 |
| 18:00 | | | | | 449 | 365 | 397 | 369 | | | | | | | 846 | 734 | 423 | 367 |
| 19:00 | | | | | 292 | 230 | 315 | 257 | | | | | | | 607 | 487 | 303 | 243 |
| 20:00 | | | | | 222 | 185 | 240 | 155 | | | | | | | 462 | 340 | 231 | 170 |
| 21:00 | | | | | 172 | 105 | 182 | 120 | | | | | | | 354 | 225 | 177 | 112 |
| 22:00 | | | | | 76 | 50 | 105 | 80 | | | | | | | 181 | 130 | 90 | 65 |
| 23:00 | | | | | 69 | 44 | 63 | 40 | | | | | | | 132 | 84 | 66 | 42 |
| 24:00 | | | | | 36 | 13 | 38 | 22 | | | | | | | 74 | 35 | 37 | 17 |

| | | | | | | | | | |
|----------|---|---|------|-------|------|---|---|-------|-------|
| LANE 1 | 0 | 0 | 3884 | 6426 | 2575 | 0 | 0 | 12885 | 6437 |
| LANE 2 | 0 | 0 | 2917 | 4560 | 1575 | 0 | 0 | 9052 | 4520 |
| COMBINED | 0 | 0 | 6801 | 10986 | 4150 | 0 | 0 | 21937 | 10957 |

| | | | | | |
|----------|--|-------|-------|-------|--|
| Lane 1 | | | | | |
| AM Times | | 12:00 | 07:00 | 08:00 | |
| AM Peaks | | 374 | 470 | 493 | |
| Lane 2 | | | | | |
| AM Times | | 12:00 | 09:00 | 09:00 | |
| AM Peaks | | 266 | 343 | 331 | |
| Lane 1 | | | | | |
| PM Times | | 15:00 | 17:00 | | |
| PM Peaks | | 494 | 495 | | |
| Lane 2 | | | | | |
| PM Times | | 16:00 | 17:00 | | |
| PM Peaks | | 384 | 406 | | |

Merrimack Valley Planning Commission
TWO CHANNEL WEEKLY SUMMARY
Starting:10/3/2016

Site ID: VRPA07-128-6
FCCcode: u5
Location: Rte 110/113 River St E Rte I-495 (Lowell
Direction1: EAST

File: HAVriverE495.prn
City: Haverhill, MA
Counter: 292

Direction2: WEST

| TIME | MON 3 | | TUE 4 | | WED 5 | | THU | | FRI | | SAT | | SUN | | WK TOT | | WK AVG | |
|-------|----------|------|----------|------|----------|------|------|------|------|------|------|------|------|------|--------|------|--------|------|
| | LN 1 | LN 2 | LN 1 | LN 2 | LN 1 | LN 2 | LN 1 | LN 2 | LN 1 | LN 2 | LN 1 | LN 2 | LN 1 | LN 2 | LN 1 | LN 2 | LN 1 | LN 2 |
| 01:00 | | | 96 | 49 | 85 | 77 | | | | | | | | | 181 | 126 | 90 | 63 |
| 02:00 | | | 71 | 51 | 47 | 31 | | | | | | | | | 118 | 82 | 59 | 41 |
| 03:00 | | | 35 | 46 | 38 | 44 | | | | | | | | | 73 | 90 | 36 | 45 |
| 04:00 | | | 41 | 61 | 53 | 63 | | | | | | | | | 94 | 124 | 47 | 62 |
| 05:00 | | | 82 | 129 | 84 | 114 | | | | | | | | | 166 | 243 | 83 | 121 |
| 06:00 | | | 156 | 292 | 160 | 283 | | | | | | | | | 316 | 575 | 158 | 287 |
| 07:00 | | | 389 | 498 | 363 | 498 | | | | | | | | | 752 | 996 | 376 | 498 |
| 08:00 | | | 650 | 618 | 671 | 641 | | | | | | | | | 1321 | 1259 | 660 | 629 |
| 09:00 | | | 763 | 683 | 744 | 655 | | | | | | | | | 1507 | 1338 | 753 | 669 |
| 10:00 | | | 580 | 622 | 639 | 678 | | | | | | | | | 1219 | 1300 | 609 | 650 |
| 11:00 | | | 554 | 620 | 588 | 606 | | | | | | | | | 1142 | 1226 | 571 | 613 |
| 12:00 | 582 | 634 | 613 | 638 | | | | | | | | | | | 1195 | 1272 | 597 | 636 |
| 13:00 | 702 | 710 | 675 | 651 | | | | | | | | | | | 1377 | 1361 | 688 | 680 |
| 14:00 | 636 | 664 | 609 | 714 | | | | | | | | | | | 1245 | 1378 | 622 | 689 |
| 15:00 | 670 | 705 | 712 | 656 | | | | | | | | | | | 1382 | 1361 | 691 | 680 |
| 16:00 | 768 | 839 | 817 | 798 | | | | | | | | | | | 1585 | 1637 | 792 | 818 |
| 17:00 | 792 | 757 | 780 | 773 | | | | | | | | | | | 1572 | 1530 | 786 | 765 |
| 18:00 | 841 | 789 | 786 | 772 | | | | | | | | | | | 1627 | 1561 | 813 | 780 |
| 19:00 | 667 | 671 | 696 | 688 | | | | | | | | | | | 1363 | 1359 | 681 | 679 |
| 20:00 | 550 | 488 | 597 | 518 | | | | | | | | | | | 1147 | 1006 | 573 | 503 |
| 21:00 | 397 | 394 | 429 | 409 | | | | | | | | | | | 826 | 803 | 413 | 401 |
| 22:00 | 307 | 269 | 333 | 255 | | | | | | | | | | | 640 | 524 | 320 | 262 |
| 23:00 | 227 | 207 | 253 | 168 | | | | | | | | | | | 480 | 375 | 240 | 187 |
| 24:00 | 142 | 132 | 157 | 138 | | | | | | | | | | | 299 | 270 | 149 | 135 |

| | MON | TUE | WED | THU | FRI | SAT | SUN | WK TOT | WK AVG |
|----------|-------|-------|------|-----|-----|-----|-----|--------|--------|
| LANE 1 | 7281 | 10874 | 3472 | 0 | 0 | 0 | 0 | 21627 | 10807 |
| LANE 2 | 7259 | 10847 | 3690 | 0 | 0 | 0 | 0 | 21796 | 10893 |
| COMBINED | 14540 | 21721 | 7162 | 0 | 0 | 0 | 0 | 43423 | 21700 |

| | | | |
|----------|-------|-------|-------|
| Lane 1 | | | |
| AM Times | 12:00 | 09:00 | 09:00 |
| AM Peaks | 582 | 763 | 744 |
| Lane 2 | | | |
| AM Times | 12:00 | 09:00 | 10:00 |
| AM Peaks | 634 | 683 | 678 |
| Lane 1 | | | |
| PM Times | 18:00 | 16:00 | |
| PM Peaks | 841 | 817 | |
| Lane 2 | | | |
| PM Times | 16:00 | 16:00 | |
| PM Peaks | 839 | 798 | |

Merrimack Valley Planning Commission
 TWO CHANNEL WEEKLY SUMMARY
 Starting:10/5/2016

Site ID: v3372563
 FCCcode: u5
 Location: Rte 110 / River St over Rte I-495
 Direction1: EAST

File: HAV110river@495.prn
 City: Haverhill, MA
 Counter: 290

Direction2: WEST

| TIME | MON | | TUE | | WED 5 | | THU 6 | | FRI 7 | | SAT | | SUN | | WK TOT | | WK AVG | |
|-------|------|------|------|------|----------|------|----------|------|----------|------|------|------|------|------|--------|------|--------|------|
| | LN 1 | LN 2 | LN 1 | LN 2 | LN 1 | LN 2 | LN 1 | LN 2 | LN 1 | LN 2 | LN 1 | LN 2 | LN 1 | LN 2 | LN 1 | LN 2 | LN 1 | LN 2 |
| 01:00 | | | | | | | 42 | 81 | 36 | 99 | | | | | 78 | 180 | 39 | 90 |
| 02:00 | | | | | | | 25 | 56 | 24 | 54 | | | | | 49 | 110 | 24 | 55 |
| 03:00 | | | | | | | 19 | 50 | 17 | 53 | | | | | 36 | 103 | 18 | 51 |
| 04:00 | | | | | | | 14 | 68 | 18 | 60 | | | | | 32 | 128 | 16 | 64 |
| 05:00 | | | | | | | 40 | 143 | 33 | 133 | | | | | 73 | 276 | 36 | 138 |
| 06:00 | | | | | | | 114 | 374 | 101 | 345 | | | | | 215 | 719 | 107 | 359 |
| 07:00 | | | | | | | 231 | 606 | 203 | 588 | | | | | 434 | 1194 | 217 | 597 |
| 08:00 | | | | | | | 485 | 852 | 468 | 856 | | | | | 953 | 1708 | 476 | 854 |
| 09:00 | | | | | | | 535 | 914 | 465 | 871 | | | | | 1000 | 1785 | 500 | 892 |
| 10:00 | | | | | | | 451 | 742 | 451 | 807 | | | | | 902 | 1549 | 451 | 774 |
| 11:00 | | | | | | | 411 | 724 | 465 | 711 | | | | | 876 | 1435 | 438 | 717 |
| 12:00 | | | | | | | 452 | 647 | 520 | 878 | | | | | 972 | 1525 | 486 | 762 |
| 13:00 | | | | | 493 | 799 | 456 | 794 | | | | | | | 949 | 1593 | 474 | 796 |
| 14:00 | | | | | 488 | 749 | 482 | 788 | | | | | | | 970 | 1537 | 485 | 768 |
| 15:00 | | | | | 538 | 835 | 556 | 829 | | | | | | | 1094 | 1664 | 547 | 832 |
| 16:00 | | | | | 634 | 979 | 605 | 1002 | | | | | | | 1239 | 1981 | 619 | 990 |
| 17:00 | | | | | 666 | 932 | 778 | 920 | | | | | | | 1444 | 1852 | 722 | 926 |
| 18:00 | | | | | 769 | 914 | 839 | 987 | | | | | | | 1608 | 1901 | 804 | 950 |
| 19:00 | | | | | 635 | 840 | 684 | 817 | | | | | | | 1319 | 1657 | 659 | 828 |
| 20:00 | | | | | 385 | 648 | 427 | 634 | | | | | | | 812 | 1282 | 406 | 641 |
| 21:00 | | | | | 688 | 431 | 312 | 491 | | | | | | | 1000 | 922 | 500 | 461 |
| 22:00 | | | | | 203 | 331 | 233 | 422 | | | | | | | 436 | 753 | 218 | 376 |
| 23:00 | | | | | 123 | 245 | 130 | 267 | | | | | | | 253 | 512 | 126 | 256 |
| 24:00 | | | | | 79 | 162 | 91 | 176 | | | | | | | 170 | 338 | 85 | 169 |

| LANE | MON | TUE | WED | THU | FRI | SAT | SUN | WK TOT | WK AVG |
|----------|-----|-----|-------|-------|------|-----|-----|--------|--------|
| LANE 1 | 0 | 0 | 5701 | 8412 | 2801 | 0 | 0 | 16914 | 8453 |
| LANE 2 | 0 | 0 | 7865 | 13384 | 5455 | 0 | 0 | 26704 | 13346 |
| COMBINED | 0 | 0 | 13566 | 21796 | 8256 | 0 | 0 | 43618 | 21799 |

| | | | | | | | | | |
|----------|--|--|-------|-------|-------|--|--|--|--|
| Lane 1 | | | | | | | | | |
| AM Times | | | | 09:00 | 12:00 | | | | |
| AM Peaks | | | | 535 | 520 | | | | |
| Lane 2 | | | | | | | | | |
| AM Times | | | | 09:00 | 12:00 | | | | |
| AM Peaks | | | | 914 | 878 | | | | |
| Lane 1 | | | | | | | | | |
| PM Times | | | 18:00 | 18:00 | | | | | |
| PM Peaks | | | 769 | 839 | | | | | |
| Lane 2 | | | | | | | | | |
| PM Times | | | 16:00 | 16:00 | | | | | |
| PM Peaks | | | 979 | 1002 | | | | | |

Merrimack Valley Planning Commission
 TWO CHANNEL WEEKLY SUMMARY
 Starting:7/13/2016

Site ID: v212899
 FCCcode: u3
 Location: Rte 125 N. Main St S Rte I-495 ramps
 Direction1: NORTH

File: HAV125S495.prn
 City: Haverhill, MA
 Counter: 290

Direction2: SOUTH

| TIME | MON | | TUE | | WED 13 | | THU 14 | | FRI 15 | | SAT 16 | | SUN 17 | | WK TOT | | WK AVG | |
|-------|------|------|------|------|-----------|------|-----------|------|-----------|------|-----------|------|-----------|------|--------|------|--------|------|
| | LN 1 | LN 2 | LN 1 | LN 2 | LN 1 | LN 2 | LN 1 | LN 2 | LN 1 | LN 2 | LN 1 | LN 2 | LN 1 | LN 2 | LN 1 | LN 2 | LN 1 | LN 2 |
| 01:00 | | | | | | | 62 | 130 | 70 | 139 | | | | | 132 | 269 | 66 | 134 |
| 02:00 | | | | | | | 34 | 78 | 40 | 79 | | | | | 74 | 157 | 37 | 78 |
| 03:00 | | | | | | | 34 | 48 | 33 | 61 | | | | | 67 | 109 | 33 | 54 |
| 04:00 | | | | | | | 48 | 41 | 39 | 39 | | | | | 87 | 80 | 43 | 40 |
| 05:00 | | | | | | | 157 | 77 | 151 | 71 | | | | | 308 | 148 | 154 | 74 |
| 06:00 | | | | | | | 472 | 208 | 446 | 189 | | | | | 918 | 397 | 459 | 198 |
| 07:00 | | | | | | | 867 | 414 | 797 | 409 | | | | | 1664 | 823 | 832 | 411 |
| 08:00 | | | | | | | 1091 | 707 | 1027 | 659 | | | | | 2118 | 1366 | 1059 | 683 |
| 09:00 | | | | | | | 1006 | 803 | 1030 | 820 | | | | | 2036 | 1623 | 1018 | 811 |
| 10:00 | | | | | | | 892 | 789 | 938 | 799 | | | | | 1830 | 1588 | 915 | 794 |
| 11:00 | | | | | | | 821 | 765 | 869 | 831 | | | | | 1690 | 1596 | 845 | 798 |
| 12:00 | | | | | | | 858 | 830 | 909 | 871 | | | | | 1767 | 1701 | 883 | 850 |
| 13:00 | | | | | | | 872 | 899 | 915 | 1076 | | | | | 1787 | 1975 | 893 | 987 |
| 14:00 | | | | | | | 801 | 970 | 884 | 1008 | | | | | 1685 | 1978 | 842 | 989 |
| 15:00 | | | | | 849 | 1048 | 871 | 1063 | | | | | | | 1720 | 2111 | 860 | 1055 |
| 16:00 | | | | | 838 | 1220 | 801 | 1206 | | | | | | | 1639 | 2426 | 819 | 1213 |
| 17:00 | | | | | 827 | 1197 | 863 | 1276 | | | | | | | 1690 | 2473 | 845 | 1236 |
| 18:00 | | | | | 778 | 1279 | 782 | 1328 | | | | | | | 1560 | 2607 | 780 | 1303 |
| 19:00 | | | | | 736 | 1086 | 757 | 1093 | | | | | | | 1493 | 2179 | 746 | 1089 |
| 20:00 | | | | | 607 | 847 | 724 | 954 | | | | | | | 1331 | 1801 | 665 | 900 |
| 21:00 | | | | | 507 | 823 | 488 | 803 | | | | | | | 995 | 1626 | 497 | 813 |
| 22:00 | | | | | 341 | 608 | 379 | 609 | | | | | | | 720 | 1217 | 360 | 608 |
| 23:00 | | | | | 219 | 447 | 214 | 417 | | | | | | | 433 | 864 | 216 | 432 |
| 24:00 | | | | | 170 | 245 | 143 | 265 | | | | | | | 313 | 510 | 156 | 255 |

| | | | | | | | | | |
|----------|---|---|-------|-------|-------|---|---|-------|-------|
| LANE 1 | 0 | 0 | 5872 | 14037 | 8148 | 0 | 0 | 28057 | 14023 |
| LANE 2 | 0 | 0 | 8800 | 15773 | 7051 | 0 | 0 | 31624 | 15805 |
| COMBINED | 0 | 0 | 14672 | 29810 | 15199 | 0 | 0 | 59681 | 29828 |

| | | | | | | | | | |
|----------|--|--|-------|-------|--|-------|--|--|--|
| Lane 1 | | | | | | | | | |
| AM Times | | | | 08:00 | | 09:00 | | | |
| AM Peaks | | | | 1091 | | 1030 | | | |
| Lane 2 | | | | | | | | | |
| AM Times | | | | 12:00 | | 12:00 | | | |
| AM Peaks | | | | 830 | | 871 | | | |
| Lane 1 | | | | | | | | | |
| PM Times | | | 15:00 | 13:00 | | 13:00 | | | |
| PM Peaks | | | 849 | 872 | | 915 | | | |
| Lane 2 | | | | | | | | | |
| PM Times | | | 18:00 | 18:00 | | 13:00 | | | |
| PM Peaks | | | 1279 | 1328 | | 1076 | | | |

Merrimack Valley Planning Commission
 TWO CHANNEL WEEKLY SUMMARY
 Starting:7/13/2016

Site ID: v5001
 FCCcode: u3
 Location: Rte 125 / S. Main St N Rte 495 Connector
 Direction1: NORTH

File: 125N495connector.prn
 City: Haverhill, MA
 Counter: 292

Direction2: SOUTH

| TIME | MON | | TUE | | WED 13 | | THU 14 | | FRI 15 | | SAT 16 | | SUN 17 | | WK TOT | | WK AVG | |
|-------|------|------|------|------|-----------|------|-----------|------|-----------|------|-----------|------|-----------|------|--------|------|--------|------|
| | LN 1 | LN 2 | LN 1 | LN 2 | LN 1 | LN 2 | LN 1 | LN 2 | LN 1 | LN 2 | LN 1 | LN 2 | LN 1 | LN 2 | LN 1 | LN 2 | LN 1 | LN 2 |
| 01:00 | | | | | | | 60 | 52 | 61 | 57 | | | | | 121 | 109 | 60 | 54 |
| 02:00 | | | | | | | 40 | 33 | 50 | 34 | | | | | 90 | 67 | 45 | 33 |
| 03:00 | | | | | | | 35 | 25 | 34 | 25 | | | | | 69 | 50 | 34 | 25 |
| 04:00 | | | | | | | 22 | 43 | 24 | 50 | | | | | 46 | 93 | 23 | 46 |
| 05:00 | | | | | | | 38 | 145 | 41 | 150 | | | | | 79 | 295 | 39 | 147 |
| 06:00 | | | | | | | 102 | 413 | 122 | 392 | | | | | 224 | 805 | 112 | 402 |
| 07:00 | | | | | | | 257 | 751 | 210 | 670 | | | | | 467 | 1421 | 233 | 710 |
| 08:00 | | | | | | | 397 | 954 | 353 | 862 | | | | | 750 | 1816 | 375 | 908 |
| 09:00 | | | | | | | 543 | 889 | 581 | 832 | | | | | 1124 | 1721 | 562 | 860 |
| 10:00 | | | | | | | 430 | 680 | 508 | 641 | | | | | 938 | 1321 | 469 | 660 |
| 11:00 | | | | | | | 458 | 594 | 563 | 677 | | | | | 1021 | 1271 | 510 | 635 |
| 12:00 | | | | | | | 486 | 603 | 639 | 620 | | | | | 1125 | 1223 | 562 | 611 |
| 13:00 | | | | | | | | 534 | 620 | 659 | 686 | | | | 1193 | 1306 | 596 | 653 |
| 14:00 | | | | | 554 | 595 | | 552 | 579 | | | | | | 1106 | 1174 | 553 | 587 |
| 15:00 | | | | | 618 | 617 | | 663 | 652 | | | | | | 1281 | 1269 | 640 | 634 |
| 16:00 | | | | | 717 | 676 | | 818 | 664 | | | | | | 1535 | 1340 | 767 | 670 |
| 17:00 | | | | | 830 | 669 | | 851 | 657 | | | | | | 1681 | 1326 | 840 | 663 |
| 18:00 | | | | | 849 | 648 | | 877 | 565 | | | | | | 1726 | 1213 | 863 | 606 |
| 19:00 | | | | | 745 | 468 | | 754 | 507 | | | | | | 1499 | 975 | 749 | 487 |
| 20:00 | | | | | 531 | 435 | | 523 | 430 | | | | | | 1054 | 865 | 527 | 432 |
| 21:00 | | | | | 435 | 353 | | 425 | 374 | | | | | | 860 | 727 | 430 | 363 |
| 22:00 | | | | | 349 | 240 | | 348 | 274 | | | | | | 697 | 514 | 348 | 257 |
| 23:00 | | | | | 199 | 172 | | 218 | 171 | | | | | | 417 | 343 | 208 | 171 |
| 24:00 | | | | | 147 | 100 | | 143 | 84 | | | | | | 290 | 184 | 145 | 92 |

| | | | | | | | | | |
|----------|---|---|-------|-------|------|---|---|-------|-------|
| LANE 1 | 0 | 0 | 5974 | 9574 | 3845 | 0 | 0 | 19393 | 9690 |
| LANE 2 | 0 | 0 | 4973 | 10759 | 5696 | 0 | 0 | 21428 | 10706 |
| COMBINED | 0 | 0 | 10947 | 20333 | 9541 | 0 | 0 | 40821 | 20396 |

| | | | | | | | | | |
|----------|--|--|-------|-------|--|-------|--|--|--|
| Lane 1 | | | | | | | | | |
| AM Times | | | | 09:00 | | 12:00 | | | |
| AM Peaks | | | | 543 | | 639 | | | |
| Lane 2 | | | | | | | | | |
| AM Times | | | | 08:00 | | 08:00 | | | |
| AM Peaks | | | | 954 | | 862 | | | |
| Lane 1 | | | | | | | | | |
| PM Times | | | 18:00 | 18:00 | | 13:00 | | | |
| PM Peaks | | | 849 | 877 | | 659 | | | |
| Lane 2 | | | | | | | | | |
| PM Times | | | 16:00 | 16:00 | | 13:00 | | | |
| PM Peaks | | | 676 | 664 | | 686 | | | |

Merrimack Valley Planning Commission
WEEKLY SUMMARY FOR ALL LANES
Starting: 6/14/2016

Site ID: 000000005002
FCCcode: u5
Location: East Main St @ West Newbury TL
Direction: ROAD TOTAL

File: emain@WNTLCLSVOL.prn
City: Haverhill, MA
Counter: 294

| TIME | MON | TUE 14 | WED 15 | THU 16 | FRI 17 | WKDAY AVG | SAT | SUN | WEEK AVG | TOTAL |
|------------|-----|-----------|-----------|-----------|-----------|--------------|-----|-----|-------------|-------|
| 01:00 | | | 28 | 27 | | 28 | | | 28 | 55 |
| 02:00 | | | 10 | 22 | | 16 | | | 16 | 32 |
| 03:00 | | | 3 | 6 | | 4 | | | 4 | 9 |
| 04:00 | | | 3 | 11 | | 7 | | | 7 | 14 |
| 05:00 | | | 18 | 12 | | 15 | | | 15 | 30 |
| 06:00 | | | 67 | 79 | | 73 | | | 73 | 146 |
| 07:00 | | | 217 | 232 | | 224 | | | 224 | 449 |
| 08:00 | | | 557 | 556 | | 556 | | | 556 | 1113 |
| 09:00 | | | 474 | 469 | | 472 | | | 472 | 943 |
| 10:00 | | | 380 | 358 | | 369 | | | 369 | 738 |
| 11:00 | | 234 | 369 | | | 302 | | | 302 | 603 |
| 12:00 | | 394 | 330 | | | 362 | | | 362 | 724 |
| 13:00 | | 322 | 438 | | | 380 | | | 380 | 760 |
| 14:00 | | 336 | 347 | | | 342 | | | 342 | 683 |
| 15:00 | | 410 | 436 | | | 423 | | | 423 | 846 |
| 16:00 | | 510 | 484 | | | 497 | | | 497 | 994 |
| 17:00 | | 517 | 530 | | | 524 | | | 524 | 1047 |
| 18:00 | | 560 | 557 | | | 558 | | | 558 | 1117 |
| 19:00 | | 451 | 424 | | | 438 | | | 438 | 875 |
| 20:00 | | 336 | 332 | | | 334 | | | 334 | 668 |
| 21:00 | | 207 | 267 | | | 237 | | | 237 | 474 |
| 22:00 | | 199 | 179 | | | 189 | | | 189 | 378 |
| 23:00 | | 87 | 113 | | | 100 | | | 100 | 200 |
| 24:00 | | 77 | 68 | | | 72 | | | 72 | 145 |
| TOTALS | | 4640 | 6631 | 1772 | 0 | 6522 | | | 6522 | 13043 |
| % AVG WKDY | | 71.1 | 101.7 | 27.2 | 0.0 | | | | | |
| % AVG WEEK | | 71.1 | 101.7 | 27.2 | 0.0 | | | | | |
| AM Times | | 12:00 | 08:00 | 08:00 | | 08:00 | | | 08:00 | |
| AM Peaks | | 394 | 557 | 556 | | 556 | | | 556 | |
| PM Times | | 18:00 | 18:00 | | | 18:00 | | | 18:00 | |
| PM Peaks | | 560 | 557 | | | 558 | | | 558 | |
| D% | | 65 | 65 | 60 | | | | | | |
| K% | | 12 | 8 | 31 | | | | | | |

Merrimack Valley Planning Commission
WEEKLY SUMMARY FOR ALL LANES
Starting: 8/2/2016

Site ID: 000000005034
FCCcode: u6
Location: Ferry Rd W Rte 125/South Main St
Direction: ROAD TOTAL

File: VferryW125CLSVOL.prn
City: Haverhill, MA
Counter: 293

| TIME | MON | TUE 2 | WED 3 | THU 4 | FRI 5 | WKDAY AVG | SAT | SUN | WEEK AVG | TOTAL |
|------------|-----|----------|----------|----------|----------|--------------|-----|-----|-------------|-------|
| 01:00 | | | 10 | 12 | | 11 | | | 11 | 22 |
| 02:00 | | | 2 | 6 | | 4 | | | 4 | 8 |
| 03:00 | | | 9 | 6 | | 8 | | | 8 | 15 |
| 04:00 | | | 4 | 8 | | 6 | | | 6 | 12 |
| 05:00 | | | 5 | 5 | | 5 | | | 5 | 10 |
| 06:00 | | | 19 | 15 | | 17 | | | 17 | 34 |
| 07:00 | | | 46 | 53 | | 50 | | | 50 | 99 |
| 08:00 | | | 78 | 71 | | 74 | | | 74 | 149 |
| 09:00 | | | 73 | 82 | | 78 | | | 78 | 155 |
| 10:00 | | 58 | 60 | | | 59 | | | 59 | 118 |
| 11:00 | | 65 | 58 | | | 62 | | | 62 | 123 |
| 12:00 | | 53 | 45 | | | 49 | | | 49 | 98 |
| 13:00 | | 59 | 78 | | | 68 | | | 68 | 137 |
| 14:00 | | 55 | 76 | | | 66 | | | 66 | 131 |
| 15:00 | | 49 | 63 | | | 56 | | | 56 | 112 |
| 16:00 | | 60 | 85 | | | 72 | | | 72 | 145 |
| 17:00 | | 92 | 100 | | | 96 | | | 96 | 192 |
| 18:00 | | 107 | 117 | | | 112 | | | 112 | 224 |
| 19:00 | | 80 | 96 | | | 88 | | | 88 | 176 |
| 20:00 | | 87 | 68 | | | 78 | | | 78 | 155 |
| 21:00 | | 71 | 42 | | | 56 | | | 56 | 113 |
| 22:00 | | 63 | 42 | | | 52 | | | 52 | 105 |
| 23:00 | | 36 | 34 | | | 35 | | | 35 | 70 |
| 24:00 | | 14 | 13 | | | 14 | | | 14 | 27 |
| TOTALS | | 949 | 1223 | 258 | 0 | 1216 | | | 1216 | 2430 |
| % AVG WKDY | | 78.0 | 100.6 | 21.2 | 0.0 | | | | | |
| % AVG WEEK | | 78.0 | 100.6 | 21.2 | 0.0 | | | | | |
| AM Times | | 11:00 | 08:00 | 09:00 | | 09:00 | | | 09:00 | |
| AM Peaks | | 65 | 78 | 82 | | 78 | | | 78 | |
| PM Times | | 18:00 | 18:00 | | | 18:00 | | | 18:00 | |
| PM Peaks | | 107 | 117 | | | 112 | | | 112 | |
| D% | | 50 | 50 | 65 | | | | | | |
| K% | | 11 | 10 | 32 | | | | | | |

Merrimack Valley Planning Commission
WEEKLY SUMMARY FOR ALL LANES
Starting: 5/4/2016

Page: 3

Site ID: 000000005039
FCCcode: u5
Location: Groveland St W Rte 97/113 Lincoln Av
Direction: ROAD TOTAL

File: andW97_113CLSVOL.prn
City: Haverhill, MA
Counter: 294

| TIME | MON | TUE | WED 4 | THU 5 | FRI 6 | WKDAY AVG | SAT | SUN | WEEK AVG | TOTAL |
|------------|-----|-----|----------|----------|----------|--------------|-----|-----|-------------|-------|
| 01:00 | | | | 25 | 45 | 35 | | | 35 | 70 |
| 02:00 | | | | 10 | 21 | 16 | | | 16 | 31 |
| 03:00 | | | | 12 | 11 | 12 | | | 12 | 23 |
| 04:00 | | | | 12 | 14 | 13 | | | 13 | 26 |
| 05:00 | | | | 29 | 39 | 34 | | | 34 | 68 |
| 06:00 | | | | 160 | 130 | 145 | | | 145 | 290 |
| 07:00 | | | | 380 | 383 | 382 | | | 382 | 763 |
| 08:00 | | | | 489 | 493 | 491 | | | 491 | 982 |
| 09:00 | | | | 482 | 517 | 500 | | | 500 | 999 |
| 10:00 | | | | 418 | 442 | 430 | | | 430 | 860 |
| 11:00 | | | | 263 | 436 | 350 | | | 350 | 699 |
| 12:00 | | | 384 | 397 | | 390 | | | 390 | 781 |
| 13:00 | | | 451 | 386 | | 418 | | | 418 | 837 |
| 14:00 | | | 411 | 400 | | 406 | | | 406 | 811 |
| 15:00 | | | 498 | 493 | | 496 | | | 496 | 991 |
| 16:00 | | | 655 | 634 | | 644 | | | 644 | 1289 |
| 17:00 | | | 701 | 701 | | 701 | | | 701 | 1402 |
| 18:00 | | | 730 | 712 | | 721 | | | 721 | 1442 |
| 19:00 | | | 528 | 480 | | 504 | | | 504 | 1008 |
| 20:00 | | | 329 | 349 | | 339 | | | 339 | 678 |
| 21:00 | | | 247 | 246 | | 246 | | | 246 | 493 |
| 22:00 | | | 194 | 179 | | 186 | | | 186 | 373 |
| 23:00 | | | 112 | 109 | | 110 | | | 110 | 221 |
| 24:00 | | | 53 | 72 | | 62 | | | 62 | 125 |
| TOTALS | | | 5293 | 7438 | 2531 | 7631 | | | 7631 | 15262 |
| % AVG WKDY | | | 69.4 | 97.5 | 33.2 | | | | | |
| % AVG WEEK | | | 69.4 | 97.5 | 33.2 | | | | | |
| AM Times | | | 12:00 | 08:00 | 09:00 | 09:00 | | | 09:00 | |
| AM Peaks | | | 384 | 489 | 517 | 500 | | | 500 | |
| PM Times | | | 18:00 | 18:00 | | 18:00 | | | 18:00 | |
| PM Peaks | | | 730 | 712 | | 721 | | | 721 | |
| D% | | | 75 | 75 | 50 | | | | | |
| K% | | | 14 | 10 | 20 | | | | | |

Merrimack Valley Planning Commission
TWO CHANNEL WEEKLY SUMMARY
Starting:10/3/2016

Site ID: v212842
FCCcode: u5
Location: Lowell Av N River Rd
Direction1: NORTH

File: HAVlowellNriver.prn
City: Haverhill, MA
Counter: 294

Direction2: SOUTH

| TIME | MON 3 | | TUE 4 | | WED 5 | | THU | | FRI | | SAT | | SUN | | WK TOT | | WK AVG | |
|-------|----------|------|----------|------|----------|------|------|------|------|------|------|------|------|------|--------|------|--------|------|
| | LN 1 | LN 2 | LN 1 | LN 2 | LN 1 | LN 2 | LN 1 | LN 2 | LN 1 | LN 2 | LN 1 | LN 2 | LN 1 | LN 2 | LN 1 | LN 2 | LN 1 | LN 2 |
| 01:00 | | | 39 | 24 | 58 | 33 | | | | | | | | | 97 | 57 | 48 | 28 |
| 02:00 | | | 29 | 25 | 21 | 15 | | | | | | | | | 50 | 40 | 25 | 20 |
| 03:00 | | | 19 | 13 | 23 | 13 | | | | | | | | | 42 | 26 | 21 | 13 |
| 04:00 | | | 11 | 19 | 18 | 17 | | | | | | | | | 29 | 36 | 14 | 18 |
| 05:00 | | | 11 | 42 | 11 | 38 | | | | | | | | | 22 | 80 | 11 | 40 |
| 06:00 | | | 53 | 112 | 39 | 118 | | | | | | | | | 92 | 230 | 46 | 115 |
| 07:00 | | | 102 | 218 | 93 | 198 | | | | | | | | | 195 | 416 | 97 | 208 |
| 08:00 | | | 182 | 408 | 196 | 417 | | | | | | | | | 378 | 825 | 189 | 412 |
| 09:00 | | | 319 | 492 | 335 | 566 | | | | | | | | | 654 | 1058 | 327 | 529 |
| 10:00 | | | 395 | 466 | 376 | 453 | | | | | | | | | 771 | 919 | 385 | 459 |
| 11:00 | | | 361 | 383 | 431 | 430 | | | | | | | | | 792 | 813 | 396 | 406 |
| 12:00 | | | 475 | 455 | 442 | 448 | | | | | | | | | 917 | 903 | 458 | 451 |
| 13:00 | 542 | 538 | 546 | 501 | | | | | | | | | | | 1088 | 1039 | 544 | 519 |
| 14:00 | 543 | 557 | 501 | 491 | | | | | | | | | | | 1044 | 1048 | 522 | 524 |
| 15:00 | 549 | 507 | 496 | 533 | | | | | | | | | | | 1045 | 1040 | 522 | 520 |
| 16:00 | 637 | 636 | 582 | 585 | | | | | | | | | | | 1219 | 1221 | 609 | 610 |
| 17:00 | 623 | 581 | 618 | 552 | | | | | | | | | | | 1241 | 1133 | 620 | 566 |
| 18:00 | 658 | 625 | 657 | 577 | | | | | | | | | | | 1315 | 1202 | 657 | 601 |
| 19:00 | 673 | 509 | 605 | 511 | | | | | | | | | | | 1278 | 1020 | 639 | 510 |
| 20:00 | 501 | 487 | 507 | 502 | | | | | | | | | | | 1008 | 989 | 504 | 494 |
| 21:00 | 339 | 328 | 379 | 354 | | | | | | | | | | | 718 | 682 | 359 | 341 |
| 22:00 | 203 | 226 | 199 | 192 | | | | | | | | | | | 402 | 418 | 201 | 209 |
| 23:00 | 131 | 118 | 115 | 120 | | | | | | | | | | | 246 | 238 | 123 | 119 |
| 24:00 | 80 | 42 | 78 | 59 | | | | | | | | | | | 158 | 101 | 79 | 50 |

| | | | | | | | | | |
|----------|-------|-------|------|---|---|---|---|-------|-------|
| LANE 1 | 5479 | 7279 | 2043 | 0 | 0 | 0 | 0 | 14801 | 7396 |
| LANE 2 | 5154 | 7634 | 2746 | 0 | 0 | 0 | 0 | 15534 | 7762 |
| COMBINED | 10633 | 14913 | 4789 | 0 | 0 | 0 | 0 | 30335 | 15158 |

| | | | |
|----------|-------|-------|-------|
| Lane 1 | | | |
| AM Times | | 12:00 | 12:00 |
| AM Peaks | | 475 | 442 |
| Lane 2 | | | |
| AM Times | | 09:00 | 09:00 |
| AM Peaks | | 492 | 566 |
| Lane 1 | | | |
| PM Times | 19:00 | 18:00 | |
| PM Peaks | 673 | 657 | |
| Lane 2 | | | |
| PM Times | 16:00 | 16:00 | |
| PM Peaks | 636 | 585 | |

Merrimack Valley Planning Commission
 TWO CHANNEL WEEKLY SUMMARY
 Starting:5/4/2016

Site ID: v3372564
 FCCcode: u5
 Location: Summer St W Newcomb St
 Direction1: EAST

File: AVsummerWnewcomb.prn
 City: Haverhill, MA
 Counter: 292

Direction2: WEST

| TIME | MON | | TUE | | WED 4 | | THU 5 | | FRI 6 | | SAT | | SUN | | WK TOT | | WK AVG | |
|-------|------|------|------|------|----------|------|----------|------|----------|------|------|------|------|------|--------|------|--------|------|
| | LN 1 | LN 2 | LN 1 | LN 2 | LN 1 | LN 2 | LN 1 | LN 2 | LN 1 | LN 2 | LN 1 | LN 2 | LN 1 | LN 2 | LN 1 | LN 2 | LN 1 | LN 2 |
| 01:00 | | | | | | | 19 | 6 | 16 | 7 | | | | | 35 | 13 | 17 | 6 |
| 02:00 | | | | | | | 9 | 7 | 21 | 14 | | | | | 30 | 21 | 15 | 10 |
| 03:00 | | | | | | | 6 | 4 | 6 | 3 | | | | | 12 | 7 | 6 | 3 |
| 04:00 | | | | | | | 1 | 6 | 6 | 8 | | | | | 7 | 14 | 3 | 7 |
| 05:00 | | | | | | | 6 | 19 | 10 | 22 | | | | | 16 | 41 | 8 | 20 |
| 06:00 | | | | | | | 25 | 49 | 24 | 37 | | | | | 49 | 86 | 24 | 43 |
| 07:00 | | | | | | | 69 | 96 | 67 | 95 | | | | | 136 | 191 | 68 | 95 |
| 08:00 | | | | | | | 160 | 181 | 142 | 172 | | | | | 302 | 353 | 151 | 176 |
| 09:00 | | | | | | | 204 | 185 | 185 | 199 | | | | | 389 | 384 | 194 | 192 |
| 10:00 | | | | | | | 155 | 181 | 181 | 171 | | | | | 336 | 352 | 168 | 176 |
| 11:00 | | | | | | | 160 | 170 | 168 | 176 | | | | | 328 | 346 | 164 | 173 |
| 12:00 | | | | | | | 166 | 178 | 169 | 175 | | | | | 335 | 353 | 167 | 176 |
| 13:00 | | | | | 153 | 131 | 162 | 156 | | | | | | | 315 | 287 | 157 | 143 |
| 14:00 | | | | | 197 | 194 | 171 | 182 | | | | | | | 368 | 376 | 184 | 188 |
| 15:00 | | | | | 199 | 212 | 215 | 183 | | | | | | | 414 | 395 | 207 | 197 |
| 16:00 | | | | | 224 | 246 | 230 | 234 | | | | | | | 454 | 480 | 227 | 240 |
| 17:00 | | | | | 197 | 215 | 225 | 200 | | | | | | | 422 | 415 | 211 | 207 |
| 18:00 | | | | | 202 | 164 | 209 | 198 | | | | | | | 411 | 362 | 205 | 181 |
| 19:00 | | | | | 198 | 149 | 167 | 144 | | | | | | | 365 | 293 | 182 | 146 |
| 20:00 | | | | | 119 | 129 | 142 | 139 | | | | | | | 261 | 268 | 130 | 134 |
| 21:00 | | | | | 93 | 48 | 109 | 81 | | | | | | | 202 | 129 | 101 | 64 |
| 22:00 | | | | | 74 | 45 | 81 | 51 | | | | | | | 155 | 96 | 77 | 48 |
| 23:00 | | | | | 49 | 40 | 64 | 38 | | | | | | | 113 | 78 | 56 | 39 |
| 24:00 | | | | | 39 | 27 | 36 | 36 | | | | | | | 75 | 63 | 37 | 31 |

| | MON | TUE | WED | THU | FRI | SAT | SUN | WK TOT | WK AVG |
|----------|-----|-----|------|------|------|-----|-----|--------|--------|
| LANE 1 | 0 | 0 | 1744 | 2791 | 995 | 0 | 0 | 5530 | 2759 |
| LANE 2 | 0 | 0 | 1600 | 2724 | 1079 | 0 | 0 | 5403 | 2695 |
| COMBINED | 0 | 0 | 3344 | 5515 | 2074 | 0 | 0 | 10933 | 5454 |

Lane 1
 AM Times 09:00 09:00
 AM Peaks 204 185
 Lane 2
 AM Times 09:00 09:00
 AM Peaks 185 199

Lane 1
 PM Times 16:00 16:00
 PM Peaks 224 230
 Lane 2
 PM Times 16:00 16:00
 PM Peaks 246 234

LAWRENCE, MA



CITY OF LAWRENCE

2016 Traffic Count Summary

Conducted By The

Merrimack Valley Planning Commission

| Number | Route/Street | Location | Hours | Date | Total |
|---------|-------------------|---------------------------|-------|----------|--------------|
| 214951 | Rte 28 / Broadway | At Methuen City Line | 48 | 08/10/16 | 12974 |
| | | NB | | | 6442 |
| | | SB | | | 6532 |
| 3372565 | Ames St | S of Rte 110/Haverhill St | 48 | 08/10/16 | 5104 |
| | | NB | | | 2441 |
| | | SB | | | 2663 |
| 3372566 | Canal St | E of Hampshire St | 48 | 08/10/16 | 11556 |
| | | EB | | | 5240 |
| | | WB | | | 6316 |
| 5018 | Ferry Rd | W of Marston St | 48 | 05/24/16 | 4162 |
| | | EB | | | 1953 |
| | | WB | | | 2205 |
| 255893 | Loring St | E of Salem St | 48 | 11/14/16 | 12718 |
| | | EB | | | 6366 |
| | | WB | | | 6352 |
| 3372567 | Loring St | W of Salem St | 48 | 11/14/16 | 4845 |
| | | EB | | | 2437 |
| | | WB | | | 2404 |
| 5011 | Lowell St | W of Margin St | 48 | 09/20/16 | 6519 |
| | | EB | | | 3343 |
| | | WB | | | 3176 |
| 3372569 | Salem St | N of Loring St | 48 | 11/14/16 | 1023 |
| | | NB | | | 535 |
| | | SB | | | 488 |
| 3372568 | Salem St | S of Loring St | 48 | 11/14/16 | 5235 |
| | | NB | | | 1878 |
| | | SB | | | 3357 |
| 5561 | South St (NB) | S of Wedgewood Rd | 48 | 09/20/16 | 6733 |
| | | NB | | | 6733 |

Merrimack Valley Planning Commission
TWO CHANNEL WEEKLY SUMMARY
Starting:8/10/2016

Site ID: v214951
FCCcode: u3
Location: Rte 28 / Broadway @ Methuen City Line
Direction1: NORTH

File: LAW28@methuenCL.prn
City: Lawrence, MA
Counter: 292

Direction2: SOUTH

| TIME | MON | | TUE | | WED 10 | | THU 11 | | FRI 12 | | SAT | | SUN | | WK TOT | | WK AVG | |
|-------|------|------|------|------|-----------|------|-----------|------|-----------|------|------|------|------|------|--------|------|--------|------|
| | LN 1 | LN 2 | LN 1 | LN 2 | LN 1 | LN 2 | LN 1 | LN 2 | LN 1 | LN 2 | LN 1 | LN 2 | LN 1 | LN 2 | LN 1 | LN 2 | LN 1 | LN 2 |
| 01:00 | | | | | | | 45 | 51 | 63 | 68 | | | | | 108 | 119 | 54 | 59 |
| 02:00 | | | | | | | 41 | 43 | 51 | 52 | | | | | 92 | 95 | 46 | 47 |
| 03:00 | | | | | | | 20 | 18 | 40 | 37 | | | | | 60 | 55 | 30 | 27 |
| 04:00 | | | | | | | 24 | 21 | 24 | 27 | | | | | 48 | 48 | 24 | 24 |
| 05:00 | | | | | | | 55 | 61 | 46 | 55 | | | | | 101 | 116 | 50 | 58 |
| 06:00 | | | | | | | 105 | 163 | 118 | 162 | | | | | 223 | 325 | 111 | 162 |
| 07:00 | | | | | | | 173 | 241 | 188 | 242 | | | | | 361 | 483 | 180 | 241 |
| 08:00 | | | | | | | 213 | 335 | 244 | 373 | | | | | 457 | 708 | 228 | 354 |
| 09:00 | | | | | | | 282 | 333 | 295 | 373 | | | | | 577 | 706 | 288 | 353 |
| 10:00 | | | | | | | 354 | 345 | 382 | 362 | | | | | 736 | 707 | 368 | 353 |
| 11:00 | | | | | | | 417 | 414 | 399 | 372 | | | | | 816 | 786 | 408 | 393 |
| 12:00 | | | | | | | 432 | 398 | 458 | 419 | | | | | 890 | 817 | 445 | 408 |
| 13:00 | | | | | | | 424 | 396 | 473 | 486 | | | | | 897 | 882 | 448 | 441 |
| 14:00 | | | | | 414 | 355 | 399 | 407 | | | | | | | 813 | 762 | 406 | 381 |
| 15:00 | | | | | 449 | 414 | 465 | 431 | | | | | | | 914 | 845 | 457 | 422 |
| 16:00 | | | | | 490 | 396 | 462 | 466 | | | | | | | 952 | 862 | 476 | 431 |
| 17:00 | | | | | 478 | 418 | 501 | 417 | | | | | | | 979 | 835 | 489 | 417 |
| 18:00 | | | | | 442 | 401 | 444 | 412 | | | | | | | 886 | 813 | 443 | 406 |
| 19:00 | | | | | 388 | 374 | 414 | 394 | | | | | | | 802 | 768 | 401 | 384 |
| 20:00 | | | | | 357 | 300 | 341 | 342 | | | | | | | 698 | 642 | 349 | 321 |
| 21:00 | | | | | 239 | 279 | 346 | 361 | | | | | | | 585 | 640 | 292 | 320 |
| 22:00 | | | | | 204 | 232 | 235 | 294 | | | | | | | 439 | 526 | 219 | 263 |
| 23:00 | | | | | 123 | 160 | 167 | 185 | | | | | | | 290 | 345 | 145 | 172 |
| 24:00 | | | | | 70 | 81 | 101 | 110 | | | | | | | 171 | 191 | 85 | 95 |

| | | | | | | | | | |
|----------|---|---|------|-------|------|---|---|-------|-------|
| LANE 1 | 0 | 0 | 3654 | 6460 | 2781 | 0 | 0 | 12895 | 6442 |
| LANE 2 | 0 | 0 | 3410 | 6638 | 3028 | 0 | 0 | 13076 | 6532 |
| COMBINED | 0 | 0 | 7064 | 13098 | 5809 | 0 | 0 | 25971 | 12974 |

| | | | | | | | | | |
|----------|--|--|-------|-------|--|-------|--|--|--|
| Lane 1 | | | | | | | | | |
| AM Times | | | | 12:00 | | 12:00 | | | |
| AM Peaks | | | | 432 | | 458 | | | |
| Lane 2 | | | | | | | | | |
| AM Times | | | | 11:00 | | 12:00 | | | |
| AM Peaks | | | | 414 | | 419 | | | |
| Lane 1 | | | | | | | | | |
| PM Times | | | 16:00 | 17:00 | | 13:00 | | | |
| PM Peaks | | | 490 | 501 | | 473 | | | |
| Lane 2 | | | | | | | | | |
| PM Times | | | 17:00 | 16:00 | | 13:00 | | | |
| PM Peaks | | | 418 | 466 | | 486 | | | |

Merrimack Valley Planning Commission
 TWO CHANNEL WEEKLY SUMMARY
 Starting:8/10/2016

Site ID: v3372565
 FCCcode: u5
 Location: Ames St S Rte 110 / Haverhill St
 Direction1: NORTH

File: LAWamesS110.prn
 City: Lawrence, MA
 Counter: 290

Direction2: SOUTH

| TIME | MON | | TUE | | WED 10 | | THU 11 | | FRI 12 | | SAT | | SUN | | WK TOT | | WK AVG | |
|-------|------|------|------|------|-----------|------|-----------|------|-----------|------|------|------|------|------|--------|------|--------|------|
| | LN 1 | LN 2 | LN 1 | LN 2 | LN 1 | LN 2 | LN 1 | LN 2 | LN 1 | LN 2 | LN 1 | LN 2 | LN 1 | LN 2 | LN 1 | LN 2 | LN 1 | LN 2 |
| 01:00 | | | | | | | 38 | 42 | 35 | 56 | | | | | 73 | 98 | 36 | 49 |
| 02:00 | | | | | | | 23 | 38 | 33 | 40 | | | | | 56 | 78 | 28 | 39 |
| 03:00 | | | | | | | 7 | 19 | 30 | 24 | | | | | 37 | 43 | 18 | 21 |
| 04:00 | | | | | | | 13 | 17 | 17 | 15 | | | | | 30 | 32 | 15 | 16 |
| 05:00 | | | | | | | 13 | 10 | 26 | 9 | | | | | 39 | 19 | 19 | 9 |
| 06:00 | | | | | | | 44 | 19 | 44 | 18 | | | | | 88 | 37 | 44 | 18 |
| 07:00 | | | | | | | 64 | 56 | 65 | 41 | | | | | 129 | 97 | 64 | 48 |
| 08:00 | | | | | | | 90 | 70 | 80 | 64 | | | | | 170 | 134 | 85 | 67 |
| 09:00 | | | | | | | 103 | 81 | 115 | 79 | | | | | 218 | 160 | 109 | 80 |
| 10:00 | | | | | | | 124 | 105 | 118 | 75 | | | | | 242 | 180 | 121 | 90 |
| 11:00 | | | | | | | 102 | 93 | 129 | 88 | | | | | 231 | 181 | 115 | 90 |
| 12:00 | | | | | | | 95 | 121 | 123 | 122 | | | | | 218 | 243 | 109 | 121 |
| 13:00 | | | | | | | 139 | 114 | 138 | 148 | | | | | 277 | 262 | 138 | 131 |
| 14:00 | | | | | | | 133 | 141 | 139 | 151 | | | | | 272 | 292 | 136 | 146 |
| 15:00 | | | | | 128 | 125 | 131 | 160 | | | | | | | 259 | 285 | 129 | 142 |
| 16:00 | | | | | 125 | 181 | 162 | 209 | | | | | | | 287 | 390 | 143 | 195 |
| 17:00 | | | | | 166 | 188 | 168 | 200 | | | | | | | 334 | 388 | 167 | 194 |
| 18:00 | | | | | 164 | 232 | 200 | 212 | | | | | | | 364 | 444 | 182 | 222 |
| 19:00 | | | | | 163 | 210 | 168 | 211 | | | | | | | 331 | 421 | 165 | 210 |
| 20:00 | | | | | 159 | 171 | 153 | 199 | | | | | | | 312 | 370 | 156 | 185 |
| 21:00 | | | | | 130 | 168 | 156 | 206 | | | | | | | 286 | 374 | 143 | 187 |
| 22:00 | | | | | 143 | 172 | 151 | 186 | | | | | | | 294 | 358 | 147 | 179 |
| 23:00 | | | | | 91 | 133 | 126 | 136 | | | | | | | 217 | 269 | 108 | 134 |
| 24:00 | | | | | 62 | 67 | 67 | 114 | | | | | | | 129 | 181 | 64 | 90 |

| | | | | | | | | | |
|----------|---|---|------|------|------|---|---|-------|------|
| LANE 1 | 0 | 0 | 1331 | 2470 | 1092 | 0 | 0 | 4893 | 2441 |
| LANE 2 | 0 | 0 | 1647 | 2759 | 930 | 0 | 0 | 5336 | 2663 |
| COMBINED | 0 | 0 | 2978 | 5229 | 2022 | 0 | 0 | 10229 | 5104 |

| | | | | | | | | | |
|----------|--|--|-------|-------|--|-------|--|--|--|
| Lane 1 | | | | | | | | | |
| AM Times | | | | 10:00 | | 11:00 | | | |
| AM Peaks | | | | 124 | | 129 | | | |
| Lane 2 | | | | | | | | | |
| AM Times | | | | 12:00 | | 12:00 | | | |
| AM Peaks | | | | 121 | | 122 | | | |
| Lane 1 | | | | | | | | | |
| PM Times | | | 17:00 | 18:00 | | 14:00 | | | |
| PM Peaks | | | 166 | 200 | | 139 | | | |
| Lane 2 | | | | | | | | | |
| PM Times | | | 18:00 | 18:00 | | 14:00 | | | |
| PM Peaks | | | 232 | 212 | | 151 | | | |

Merrimack Valley Planning Commission
TWO CHANNEL WEEKLY SUMMARY
Starting:8/10/2016

Site ID: v3372566
FCCcode: u5
Location: Canal St E Hampshire St
Direction1: EAST

File: WcanalEhampshire.prn
City: Lawrence, MA
Counter: 289

Direction2: WEST

| TIME | MON | | TUE | | WED 10 | | THU 11 | | FRI 12 | | SAT | | SUN | | WK TOT | | WK AVG | |
|-------|------|------|------|------|-----------|------|-----------|------|-----------|------|------|------|------|------|--------|------|--------|------|
| | LN 1 | LN 2 | LN 1 | LN 2 | LN 1 | LN 2 | LN 1 | LN 2 | LN 1 | LN 2 | LN 1 | LN 2 | LN 1 | LN 2 | LN 1 | LN 2 | LN 1 | LN 2 |
| 01:00 | | | | | | | 46 | 37 | 70 | 47 | | | | | 116 | 84 | 58 | 42 |
| 02:00 | | | | | | | 37 | 35 | 56 | 39 | | | | | 93 | 74 | 46 | 37 |
| 03:00 | | | | | | | 16 | 11 | 31 | 18 | | | | | 47 | 29 | 23 | 14 |
| 04:00 | | | | | | | 14 | 7 | 13 | 11 | | | | | 27 | 18 | 13 | 9 |
| 05:00 | | | | | | | 47 | 20 | 41 | 22 | | | | | 88 | 42 | 44 | 21 |
| 06:00 | | | | | | | 118 | 87 | 119 | 82 | | | | | 237 | 169 | 118 | 84 |
| 07:00 | | | | | | | 204 | 143 | 222 | 137 | | | | | 426 | 280 | 213 | 140 |
| 08:00 | | | | | | | 304 | 273 | 287 | 247 | | | | | 591 | 520 | 295 | 260 |
| 09:00 | | | | | | | 326 | 360 | 301 | 319 | | | | | 627 | 679 | 313 | 339 |
| 10:00 | | | | | | | 289 | 314 | 288 | 331 | | | | | 577 | 645 | 288 | 322 |
| 11:00 | | | | | | | 323 | 357 | 286 | 367 | | | | | 609 | 724 | 304 | 362 |
| 12:00 | | | | | | | 323 | 371 | 337 | 356 | | | | | 660 | 727 | 330 | 363 |
| 13:00 | | | | | | | 319 | 384 | 362 | 439 | | | | | 681 | 823 | 340 | 411 |
| 14:00 | | | | | | | 351 | 402 | 316 | 391 | | | | | 667 | 793 | 333 | 396 |
| 15:00 | | | | | 324 | 480 | 345 | 446 | | | | | | | 669 | 926 | 334 | 463 |
| 16:00 | | | | | 321 | 567 | 346 | 522 | | | | | | | 667 | 1089 | 333 | 544 |
| 17:00 | | | | | 334 | 564 | 340 | 613 | | | | | | | 674 | 1177 | 337 | 588 |
| 18:00 | | | | | 318 | 590 | 370 | 556 | | | | | | | 688 | 1146 | 344 | 573 |
| 19:00 | | | | | 289 | 369 | 300 | 417 | | | | | | | 589 | 786 | 294 | 393 |
| 20:00 | | | | | 225 | 302 | 249 | 309 | | | | | | | 474 | 611 | 237 | 305 |
| 21:00 | | | | | 210 | 250 | 226 | 235 | | | | | | | 436 | 485 | 218 | 242 |
| 22:00 | | | | | 159 | 189 | 212 | 230 | | | | | | | 371 | 419 | 185 | 209 |
| 23:00 | | | | | 116 | 118 | 167 | 128 | | | | | | | 283 | 246 | 141 | 123 |
| 24:00 | | | | | 80 | 57 | 118 | 96 | | | | | | | 198 | 153 | 99 | 76 |

| | | | | | | | | | |
|----------|---|---|------|-------|------|---|---|-------|-------|
| LANE 1 | 0 | 0 | 2376 | 5390 | 2729 | 0 | 0 | 10495 | 5240 |
| LANE 2 | 0 | 0 | 3486 | 6353 | 2806 | 0 | 0 | 12645 | 6316 |
| COMBINED | 0 | 0 | 5862 | 11743 | 5535 | 0 | 0 | 23140 | 11556 |

| | | | | |
|----------|-------|-------|-------|--|
| Lane 1 | | | | |
| AM Times | | 09:00 | 12:00 | |
| AM Peaks | | 326 | 337 | |
| Lane 2 | | | | |
| AM Times | | 12:00 | 11:00 | |
| AM Peaks | | 371 | 367 | |
| Lane 1 | | | | |
| PM Times | 17:00 | 18:00 | 13:00 | |
| PM Peaks | 334 | 370 | 362 | |
| Lane 2 | | | | |
| PM Times | 18:00 | 17:00 | 13:00 | |
| PM Peaks | 590 | 613 | 439 | |

Merrimack Valley Planning Commission
WEEKLY SUMMARY FOR ALL LANES
Starting: 5/24/2016

Site ID: 000000005018
FCCcode: u6
Location: Ferry St W Marston St
Direction: ROAD TOTAL

File: ryWmarstonCLSVOL.prn
City: Lawrence, MA
Counter: 289

| TIME | MON | TUE 24 | WED 25 | THU 26 | FRI 27 | WKDAY AVG | SAT | SUN | WEEK AVG | TOTAL |
|------------|-----|-----------|-----------|-----------|-----------|--------------|-----|-----|-------------|-------|
| 01:00 | | | 7 | 24 | | 16 | | | 16 | 31 |
| 02:00 | | | 6 | 9 | | 8 | | | 8 | 15 |
| 03:00 | | | 3 | 5 | | 4 | | | 4 | 8 |
| 04:00 | | | 1 | 1 | | 1 | | | 1 | 2 |
| 05:00 | | | 22 | 16 | | 19 | | | 19 | 38 |
| 06:00 | | | 112 | 111 | | 112 | | | 112 | 223 |
| 07:00 | | | 190 | 173 | | 182 | | | 182 | 363 |
| 08:00 | | | 332 | 326 | | 329 | | | 329 | 658 |
| 09:00 | | | 271 | 253 | | 262 | | | 262 | 524 |
| 10:00 | | | 227 | 132 | | 180 | | | 180 | 359 |
| 11:00 | | 189 | 143 | | | 166 | | | 166 | 332 |
| 12:00 | | 193 | 108 | | | 150 | | | 150 | 301 |
| 13:00 | | 229 | 141 | | | 185 | | | 185 | 370 |
| 14:00 | | 238 | 106 | | | 172 | | | 172 | 344 |
| 15:00 | | 304 | 113 | | | 208 | | | 208 | 417 |
| 16:00 | | 485 | 204 | | | 344 | | | 344 | 689 |
| 17:00 | | 434 | 249 | | | 342 | | | 342 | 683 |
| 18:00 | | 406 | 248 | | | 327 | | | 327 | 654 |
| 19:00 | | 390 | 310 | | | 350 | | | 350 | 700 |
| 20:00 | | 297 | 295 | | | 296 | | | 296 | 592 |
| 21:00 | | 218 | 192 | | | 205 | | | 205 | 410 |
| 22:00 | | 138 | 178 | | | 158 | | | 158 | 316 |
| 23:00 | | 71 | 109 | | | 90 | | | 90 | 180 |
| 24:00 | | 41 | 70 | | | 56 | | | 56 | 111 |
| TOTALS | | 3633 | 3637 | 1050 | 0 | 4162 | | | 4162 | 8320 |
| % AVG WKDY | | 87.3 | 87.4 | 25.2 | 0.0 | | | | | |
| % AVG WEEK | | 87.3 | 87.4 | 25.2 | 0.0 | | | | | |
| AM Times | | 12:00 | 08:00 | 08:00 | | 08:00 | | | 08:00 | |
| AM Peaks | | 193 | 332 | 326 | | 329 | | | 329 | |
| PM Times | | 16:00 | 19:00 | | | 19:00 | | | 19:00 | |
| PM Peaks | | 485 | 310 | | | 350 | | | 350 | |
| D% | | 65 | 60 | 65 | | | | | | |
| K% | | 13 | 9 | 31 | | | | | | |

Merrimack Valley Planning Commission
TWO CHANNEL WEEKLY SUMMARY
Starting:11/14/2016

Site ID: v255893
FCCcode: u5
Location: Loring St E Salem St
Direction1: EAST

File: LAWloringEsalem2.prn
City: Lawrence, MA
Counter: 290

Direction2: WEST

| TIME | MON 14 | | TUE 15 | | WED 16 | | THU | | FRI | | SAT | | SUN | | WK TOT | | WK AVG | |
|-------|-----------|------|-----------|------|-----------|------|------|------|------|------|------|------|------|------|--------|------|--------|------|
| | LN 1 | LN 2 | LN 1 | LN 2 | LN 1 | LN 2 | LN 1 | LN 2 | LN 1 | LN 2 | LN 1 | LN 2 | LN 1 | LN 2 | LN 1 | LN 2 | LN 1 | LN 2 |
| 01:00 | | | 23 | 28 | 20 | 27 | | | | | | | | | 43 | 55 | 21 | 27 |
| 02:00 | | | 15 | 17 | 12 | 18 | | | | | | | | | 27 | 35 | 13 | 17 |
| 03:00 | | | 12 | 8 | 16 | 16 | | | | | | | | | 28 | 24 | 14 | 12 |
| 04:00 | | | 20 | 21 | 30 | 18 | | | | | | | | | 50 | 39 | 25 | 19 |
| 05:00 | | | 97 | 38 | 78 | 44 | | | | | | | | | 175 | 82 | 87 | 41 |
| 06:00 | | | 251 | 169 | 250 | 169 | | | | | | | | | 501 | 338 | 250 | 169 |
| 07:00 | | | 354 | 444 | 357 | 452 | | | | | | | | | 711 | 896 | 355 | 448 |
| 08:00 | | | 464 | 656 | 505 | 676 | | | | | | | | | 969 | 1332 | 484 | 666 |
| 09:00 | | | 321 | 432 | 310 | 452 | | | | | | | | | 631 | 884 | 315 | 442 |
| 10:00 | | | 297 | 274 | 392 | 85 | | | | | | | | | 689 | 359 | 344 | 179 |
| 11:00 | | | 302 | 321 | 423 | 512 | | | | | | | | | 725 | 833 | 362 | 416 |
| 12:00 | 308 | 328 | 305 | 343 | | | | | | | | | | | 613 | 671 | 306 | 335 |
| 13:00 | 342 | 326 | 371 | 323 | | | | | | | | | | | 713 | 649 | 356 | 324 |
| 14:00 | 367 | 395 | 391 | 399 | | | | | | | | | | | 758 | 794 | 379 | 397 |
| 15:00 | 573 | 497 | 543 | 500 | | | | | | | | | | | 1116 | 997 | 558 | 498 |
| 16:00 | 616 | 619 | 670 | 552 | | | | | | | | | | | 1286 | 1171 | 643 | 585 |
| 17:00 | 660 | 501 | 628 | 491 | | | | | | | | | | | 1288 | 992 | 644 | 496 |
| 18:00 | 456 | 407 | 426 | 339 | | | | | | | | | | | 882 | 746 | 441 | 373 |
| 19:00 | 275 | 277 | 220 | 251 | | | | | | | | | | | 495 | 528 | 247 | 264 |
| 20:00 | 204 | 208 | 177 | 199 | | | | | | | | | | | 381 | 407 | 190 | 203 |
| 21:00 | 155 | 187 | 116 | 158 | | | | | | | | | | | 271 | 345 | 135 | 172 |
| 22:00 | 102 | 130 | 103 | 125 | | | | | | | | | | | 205 | 255 | 102 | 127 |
| 23:00 | 57 | 82 | 61 | 87 | | | | | | | | | | | 118 | 169 | 59 | 84 |
| 24:00 | 36 | 59 | 37 | 57 | | | | | | | | | | | 73 | 116 | 36 | 58 |

| | MON | TUE | WED | THU | FRI | SAT | SUN | WK TOT | WK AVG |
|----------|------|-------|------|-----|-----|-----|-----|--------|--------|
| LANE 1 | 4151 | 6204 | 2393 | 0 | 0 | 0 | 0 | 12748 | 6366 |
| LANE 2 | 4016 | 6232 | 2469 | 0 | 0 | 0 | 0 | 12717 | 6352 |
| COMBINED | 8167 | 12436 | 4862 | 0 | 0 | 0 | 0 | 25465 | 12718 |

| | | | |
|----------|-------|-------|-------|
| Lane 1 | | | |
| AM Times | 12:00 | 08:00 | 08:00 |
| AM Peaks | 308 | 464 | 505 |
| Lane 2 | | | |
| AM Times | 12:00 | 08:00 | 08:00 |
| AM Peaks | 328 | 656 | 676 |
| Lane 1 | | | |
| PM Times | 17:00 | 16:00 | |
| PM Peaks | 660 | 670 | |
| Lane 2 | | | |
| PM Times | 16:00 | 16:00 | |
| PM Peaks | 619 | 552 | |

Merrimack Valley Planning Commission
TWO CHANNEL WEEKLY SUMMARY
Starting:11/14/2016

Site ID: v3372567
FCCcode: u6
Location: Loring St W Salem St
Direction1: EAST

File: LAWloringWsalem2.prn
City: Lawrence, MA
Counter: 294

Direction2: WEST

| TIME | MON 14 | | TUE 15 | | WED 16 | | THU | | FRI | | SAT | | SUN | | WK TOT | | WK AVG | |
|-------|-----------|------|-----------|------|-----------|------|------|------|------|------|------|------|------|------|--------|------|--------|------|
| | LN 1 | LN 2 | LN 1 | LN 2 | LN 1 | LN 2 | LN 1 | LN 2 | LN 1 | LN 2 | LN 1 | LN 2 | LN 1 | LN 2 | LN 1 | LN 2 | LN 1 | LN 2 |
| 01:00 | | | 10 | 9 | 6 | 4 | | | | | | | | | 16 | 13 | 8 | 6 |
| 02:00 | | | 10 | 2 | 5 | 2 | | | | | | | | | 15 | 4 | 7 | 2 |
| 03:00 | | | 7 | 2 | 5 | 8 | | | | | | | | | 12 | 10 | 6 | 5 |
| 04:00 | | | 5 | 3 | 5 | 3 | | | | | | | | | 10 | 6 | 5 | 3 |
| 05:00 | | | 20 | 19 | 20 | 23 | | | | | | | | | 40 | 42 | 20 | 21 |
| 06:00 | | | 84 | 83 | 87 | 69 | | | | | | | | | 171 | 152 | 85 | 76 |
| 07:00 | | | 145 | 185 | 131 | 194 | | | | | | | | | 276 | 379 | 138 | 189 |
| 08:00 | | | 153 | 332 | 186 | 290 | | | | | | | | | 339 | 622 | 169 | 311 |
| 09:00 | | | 144 | 265 | 137 | 271 | | | | | | | | | 281 | 536 | 140 | 268 |
| 10:00 | | | 143 | 137 | 138 | 122 | | | | | | | | | 281 | 259 | 140 | 129 |
| 11:00 | 113 | 121 | 132 | 132 | | | | | | | | | | | 245 | 253 | 122 | 126 |
| 12:00 | 149 | 120 | 135 | 156 | | | | | | | | | | | 284 | 276 | 142 | 138 |
| 13:00 | 144 | 133 | 145 | 114 | | | | | | | | | | | 289 | 247 | 144 | 123 |
| 14:00 | 129 | 123 | 149 | 132 | | | | | | | | | | | 278 | 255 | 139 | 127 |
| 15:00 | 201 | 153 | 202 | 152 | | | | | | | | | | | 403 | 305 | 201 | 152 |
| 16:00 | 214 | 184 | 258 | 190 | | | | | | | | | | | 472 | 374 | 236 | 187 |
| 17:00 | 284 | 168 | 292 | 138 | | | | | | | | | | | 576 | 306 | 288 | 153 |
| 18:00 | 185 | 121 | 170 | 115 | | | | | | | | | | | 355 | 236 | 177 | 118 |
| 19:00 | 95 | 73 | 92 | 77 | | | | | | | | | | | 187 | 150 | 93 | 75 |
| 20:00 | 72 | 55 | 67 | 60 | | | | | | | | | | | 139 | 115 | 69 | 57 |
| 21:00 | 52 | 57 | 43 | 47 | | | | | | | | | | | 95 | 104 | 47 | 52 |
| 22:00 | 26 | 50 | 26 | 37 | | | | | | | | | | | 52 | 87 | 26 | 43 |
| 23:00 | 22 | 24 | 20 | 27 | | | | | | | | | | | 42 | 51 | 21 | 25 |
| 24:00 | 14 | 22 | 15 | 22 | | | | | | | | | | | 29 | 44 | 14 | 22 |

| | | | | | | | | | |
|----------|------|------|------|---|---|---|---|------|------|
| LANE 1 | 1700 | 2467 | 720 | 0 | 0 | 0 | 0 | 4887 | 2437 |
| LANE 2 | 1404 | 2436 | 986 | 0 | 0 | 0 | 0 | 4826 | 2408 |
| COMBINED | 3104 | 4903 | 1706 | 0 | 0 | 0 | 0 | 9713 | 4845 |

| | | | |
|----------|-------|-------|-------|
| Lane 1 | | | |
| AM Times | 12:00 | 08:00 | 08:00 |
| AM Peaks | 149 | 153 | 186 |
| Lane 2 | | | |
| AM Times | 11:00 | 08:00 | 08:00 |
| AM Peaks | 121 | 332 | 290 |
| Lane 1 | | | |
| PM Times | 17:00 | 17:00 | |
| PM Peaks | 284 | 292 | |
| Lane 2 | | | |
| PM Times | 16:00 | 16:00 | |
| PM Peaks | 184 | 190 | |

Merrimack Valley Planning Commission
 TWO CHANNEL WEEKLY SUMMARY
 Starting:9/20/2016

Site ID: 000000005011
 FCCcode: u6
 Location: Lowell St W Margin St
 Direction1: EAST

File: LAWlowellWmargin.prn
 City: Lawrence, MA
 Counter: 293

Direction2: WEST

| TIME | MON | | TUE 20 | | WED 21 | | THU 22 | | FRI 23 | | SAT 24 | | SUN 25 | | WK TOT | | WK AVG | |
|-------|------|------|-----------|------|-----------|------|-----------|------|-----------|------|-----------|------|-----------|------|--------|------|--------|------|
| | LN 1 | LN 2 | LN 1 | LN 2 | LN 1 | LN 2 | LN 1 | LN 2 | LN 1 | LN 2 | LN 1 | LN 2 | LN 1 | LN 2 | LN 1 | LN 2 | LN 1 | LN 2 |
| 01:00 | | | | | 20 | 20 | 21 | 33 | | | | | | | 41 | 53 | 20 | 26 |
| 02:00 | | | | | 8 | 15 | 12 | 15 | | | | | | | 20 | 30 | 10 | 15 |
| 03:00 | | | | | 14 | 10 | 7 | 11 | | | | | | | 21 | 21 | 10 | 10 |
| 04:00 | | | | | 11 | 16 | 15 | 12 | | | | | | | 26 | 28 | 13 | 14 |
| 05:00 | | | | | 26 | 25 | 29 | 33 | | | | | | | 55 | 58 | 27 | 29 |
| 06:00 | | | | | 57 | 39 | 54 | 46 | | | | | | | 111 | 85 | 55 | 42 |
| 07:00 | | | | | 149 | 96 | 144 | 101 | | | | | | | 293 | 197 | 146 | 98 |
| 08:00 | | | | | 330 | 205 | 317 | 217 | | | | | | | 647 | 422 | 323 | 211 |
| 09:00 | | | | | 184 | 104 | 173 | 119 | | | | | | | 357 | 223 | 178 | 111 |
| 10:00 | | | | | 158 | 119 | 147 | 132 | | | | | | | 305 | 251 | 152 | 125 |
| 11:00 | | | 157 | 124 | 115 | 132 | | | | | | | | | 272 | 256 | 136 | 128 |
| 12:00 | | | 175 | 150 | 165 | 159 | | | | | | | | | 340 | 309 | 170 | 154 |
| 13:00 | | | 153 | 173 | 206 | 192 | | | | | | | | | 359 | 365 | 179 | 182 |
| 14:00 | | | 176 | 174 | 184 | 188 | | | | | | | | | 360 | 362 | 180 | 181 |
| 15:00 | | | 210 | 184 | 232 | 237 | | | | | | | | | 442 | 421 | 221 | 210 |
| 16:00 | | | 311 | 269 | 318 | 279 | | | | | | | | | 629 | 548 | 314 | 274 |
| 17:00 | | | 266 | 244 | 244 | 259 | | | | | | | | | 510 | 503 | 255 | 251 |
| 18:00 | | | 246 | 236 | 233 | 275 | | | | | | | | | 479 | 511 | 239 | 255 |
| 19:00 | | | 202 | 218 | 207 | 267 | | | | | | | | | 409 | 485 | 204 | 242 |
| 20:00 | | | 178 | 154 | 153 | 261 | | | | | | | | | 331 | 415 | 165 | 207 |
| 21:00 | | | 133 | 159 | 158 | 218 | | | | | | | | | 291 | 377 | 145 | 188 |
| 22:00 | | | 110 | 113 | 97 | 110 | | | | | | | | | 207 | 223 | 103 | 111 |
| 23:00 | | | 64 | 65 | 58 | 71 | | | | | | | | | 122 | 136 | 61 | 68 |
| 24:00 | | | 41 | 39 | 33 | 49 | | | | | | | | | 74 | 88 | 37 | 44 |

| | | | | | | | | | |
|----------|---|------|------|------|---|---|---|-------|------|
| LANE 1 | 0 | 2422 | 3360 | 919 | 0 | 0 | 0 | 6701 | 3343 |
| LANE 2 | 0 | 2302 | 3346 | 719 | 0 | 0 | 0 | 6367 | 3176 |
| COMBINED | 0 | 4724 | 6706 | 1638 | 0 | 0 | 0 | 13068 | 6519 |

| | | | | |
|----------|--|-------|-------|-------|
| Lane 1 | | | | |
| AM Times | | 12:00 | 08:00 | 08:00 |
| AM Peaks | | 175 | 330 | 317 |
| Lane 2 | | | | |
| AM Times | | 12:00 | 08:00 | 08:00 |
| AM Peaks | | 150 | 205 | 217 |
| Lane 1 | | | | |
| PM Times | | 16:00 | 16:00 | |
| PM Peaks | | 311 | 318 | |
| Lane 2 | | | | |
| PM Times | | 16:00 | 16:00 | |
| PM Peaks | | 269 | 279 | |

Merrimack Valley Planning Commission
TWO CHANNEL WEEKLY SUMMARY
Starting:11/14/2016

Site ID: v3372569
FCCcode: u0
Location: Salem St N Loring St
Direction1: NORTH

File: LAWsalemNloring2.prn
City: Lawrence, MA
Counter: 292

Direction2: SOUTH

| TIME | MON 14 | | TUE 15 | | WED 16 | | THU | | FRI | | SAT | | SUN | | WK TOT | | WK AVG | |
|-------|-----------|------|-----------|------|-----------|------|------|------|------|------|------|------|------|------|--------|------|--------|------|
| | LN 1 | LN 2 | LN 1 | LN 2 | LN 1 | LN 2 | LN 1 | LN 2 | LN 1 | LN 2 | LN 1 | LN 2 | LN 1 | LN 2 | LN 1 | LN 2 | LN 1 | LN 2 |
| 01:00 | | | 4 | 1 | 9 | 7 | | | | | | | | | 13 | 8 | 6 | 4 |
| 02:00 | | | 5 | 2 | 2 | 0 | | | | | | | | | 7 | 2 | 3 | 1 |
| 03:00 | | | 0 | 0 | 1 | 4 | | | | | | | | | 1 | 4 | 0 | 2 |
| 04:00 | | | 1 | 8 | 2 | 4 | | | | | | | | | 3 | 12 | 1 | 6 |
| 05:00 | | | 1 | 9 | 1 | 9 | | | | | | | | | 2 | 18 | 1 | 9 |
| 06:00 | | | 6 | 24 | 6 | 26 | | | | | | | | | 12 | 50 | 6 | 25 |
| 07:00 | | | 20 | 29 | 10 | 28 | | | | | | | | | 30 | 57 | 15 | 28 |
| 08:00 | | | 16 | 44 | 13 | 42 | | | | | | | | | 29 | 86 | 14 | 43 |
| 09:00 | | | 18 | 30 | 24 | 41 | | | | | | | | | 42 | 71 | 21 | 35 |
| 10:00 | | | 15 | 25 | 37 | 23 | | | | | | | | | 52 | 48 | 26 | 24 |
| 11:00 | | | 17 | 22 | 36 | 34 | | | | | | | | | 53 | 56 | 26 | 28 |
| 12:00 | 22 | 18 | 38 | 20 | | | | | | | | | | | 60 | 38 | 30 | 19 |
| 13:00 | 33 | 22 | 34 | 28 | | | | | | | | | | | 67 | 50 | 33 | 25 |
| 14:00 | 31 | 34 | 30 | 25 | | | | | | | | | | | 61 | 59 | 30 | 29 |
| 15:00 | 41 | 31 | 41 | 37 | | | | | | | | | | | 82 | 68 | 41 | 34 |
| 16:00 | 63 | 43 | 48 | 31 | | | | | | | | | | | 111 | 74 | 55 | 37 |
| 17:00 | 51 | 36 | 51 | 31 | | | | | | | | | | | 102 | 67 | 51 | 33 |
| 18:00 | 59 | 27 | 45 | 30 | | | | | | | | | | | 104 | 57 | 52 | 28 |
| 19:00 | 38 | 36 | 30 | 15 | | | | | | | | | | | 68 | 51 | 34 | 25 |
| 20:00 | 29 | 14 | 30 | 15 | | | | | | | | | | | 59 | 29 | 29 | 14 |
| 21:00 | 21 | 15 | 24 | 16 | | | | | | | | | | | 45 | 31 | 22 | 15 |
| 22:00 | 18 | 12 | 19 | 7 | | | | | | | | | | | 37 | 19 | 18 | 9 |
| 23:00 | 18 | 11 | 11 | 9 | | | | | | | | | | | 29 | 20 | 14 | 10 |
| 24:00 | 7 | 5 | 7 | 5 | | | | | | | | | | | 14 | 10 | 7 | 5 |

| | | | | | | | | | |
|----------|-----|-----|-----|---|---|---|---|------|------|
| LANE 1 | 431 | 511 | 141 | 0 | 0 | 0 | 0 | 1083 | 535 |
| LANE 2 | 304 | 463 | 218 | 0 | 0 | 0 | 0 | 985 | 488 |
| COMBINED | 735 | 974 | 359 | 0 | 0 | 0 | 0 | 2068 | 1023 |

Lane 1
AM Times 12:00 12:00 10:00
AM Peaks 22 38 37

Lane 2
AM Times 12:00 08:00 08:00
AM Peaks 18 44 42

Lane 1
PM Times 16:00 17:00
PM Peaks 63 51

Lane 2
PM Times 16:00 15:00
PM Peaks 43 37

Merrimack Valley Planning Commission
 TWO CHANNEL WEEKLY SUMMARY
 Starting:11/14/2016

Site ID: V3372568
 FCCcode: u5
 Location: Salem St S Loring St
 Direction1: NORTH

File: LAWsalemSloring2.prn
 City: Lawrence, MA
 Counter: 293

Direction2: SOUTH

| TIME | MON | | TUE | | WED | | THU | | FRI | | SAT | | SUN | | WK TOT | | WK AVG | |
|-------|------|------|------|------|------|------|------|------|------|------|------|------|------|------|--------|------|--------|------|
| | LN 1 | LN 2 | LN 1 | LN 2 | LN 1 | LN 2 | LN 1 | LN 2 | LN 1 | LN 2 | LN 1 | LN 2 | LN 1 | LN 2 | LN 1 | LN 2 | LN 1 | LN 2 |
| 01:00 | | | 4 | 33 | 13 | 21 | | | | | | | | | 17 | 54 | 8 | 27 |
| 02:00 | | | 3 | 15 | 6 | 17 | | | | | | | | | 9 | 32 | 4 | 16 |
| 03:00 | | | 3 | 10 | 5 | 9 | | | | | | | | | 8 | 19 | 4 | 9 |
| 04:00 | | | 4 | 11 | 5 | 11 | | | | | | | | | 9 | 22 | 4 | 11 |
| 05:00 | | | 5 | 25 | 5 | 12 | | | | | | | | | 10 | 37 | 5 | 18 |
| 06:00 | | | 17 | 46 | 31 | 38 | | | | | | | | | 48 | 84 | 24 | 42 |
| 07:00 | | | 56 | 136 | 73 | 102 | | | | | | | | | 129 | 238 | 64 | 119 |
| 08:00 | | | 77 | 269 | 129 | 242 | | | | | | | | | 206 | 511 | 103 | 255 |
| 09:00 | | | 108 | 252 | 148 | 266 | | | | | | | | | 256 | 518 | 128 | 259 |
| 10:00 | | | 90 | 193 | 105 | 160 | | | | | | | | | 195 | 353 | 97 | 176 |
| 11:00 | | | 93 | 139 | 98 | 133 | | | | | | | | | 191 | 272 | 95 | 136 |
| 12:00 | 100 | 162 | 101 | 188 | | | | | | | | | | | 201 | 350 | 100 | 175 |
| 13:00 | 101 | 190 | 117 | 171 | | | | | | | | | | | 218 | 361 | 109 | 180 |
| 14:00 | 112 | 141 | 93 | 202 | | | | | | | | | | | 205 | 343 | 102 | 171 |
| 15:00 | 170 | 221 | 154 | 227 | | | | | | | | | | | 324 | 448 | 162 | 224 |
| 16:00 | 216 | 275 | 170 | 309 | | | | | | | | | | | 386 | 584 | 193 | 292 |
| 17:00 | 179 | 333 | 195 | 281 | | | | | | | | | | | 374 | 614 | 187 | 307 |
| 18:00 | 168 | 312 | 197 | 250 | | | | | | | | | | | 365 | 562 | 182 | 281 |
| 19:00 | 95 | 219 | 115 | 157 | | | | | | | | | | | 210 | 376 | 105 | 188 |
| 20:00 | 71 | 192 | 74 | 122 | | | | | | | | | | | 145 | 314 | 72 | 157 |
| 21:00 | 45 | 137 | 51 | 104 | | | | | | | | | | | 96 | 241 | 48 | 120 |
| 22:00 | 39 | 106 | 47 | 70 | | | | | | | | | | | 86 | 176 | 43 | 88 |
| 23:00 | 17 | 73 | 32 | 53 | | | | | | | | | | | 49 | 126 | 24 | 63 |
| 24:00 | 11 | 49 | 19 | 37 | | | | | | | | | | | 30 | 86 | 15 | 43 |

| | | | | | | | | | |
|----------|------|------|------|---|---|---|---|-------|------|
| LANE 1 | 1324 | 1825 | 618 | 0 | 0 | 0 | 0 | 3767 | 1878 |
| LANE 2 | 2410 | 3300 | 1011 | 0 | 0 | 0 | 0 | 6721 | 3357 |
| COMBINED | 3734 | 5125 | 1629 | 0 | 0 | 0 | 0 | 10488 | 5235 |

| | | | |
|----------|-------|-------|-------|
| Lane 1 | | | |
| AM Times | 12:00 | 09:00 | 09:00 |
| AM Peaks | 100 | 108 | 148 |
| Lane 2 | | | |
| AM Times | 12:00 | 08:00 | 09:00 |
| AM Peaks | 162 | 269 | 266 |
| Lane 1 | | | |
| PM Times | 16:00 | 18:00 | |
| PM Peaks | 216 | 197 | |
| Lane 2 | | | |
| PM Times | 17:00 | 16:00 | |
| PM Peaks | 333 | 309 | |

Merrimack Valley Planning Commission
WEEKLY SUMMARY FOR LANE 1
Starting: 9/20/2016

Site ID: 000000005561
FCCcode: u3
Location: South St (NB) S Wedgewood Rd
Direction: NORTH

File: SwedgewoodCLSVOL.prn
City: Lawrence, MA
Counter: 290

| TIME | MON | TUE 20 | WED 21 | THU 22 | FRI 23 | WKDAY AVG | SAT 24 | SUN | WEEK AVG | TOTAL |
|------------|-----|-----------|-----------|-----------|-----------|--------------|-----------|-----|-------------|-------|
| 01:00 | | | 81 | 104 | | 92 | | | 92 | 185 |
| 02:00 | | | 40 | 56 | | 48 | | | 48 | 96 |
| 03:00 | | | 24 | 27 | | 26 | | | 26 | 51 |
| 04:00 | | | 25 | 25 | | 25 | | | 25 | 50 |
| 05:00 | | | 19 | 15 | | 17 | | | 17 | 34 |
| 06:00 | | | 77 | 54 | | 66 | | | 66 | 131 |
| 07:00 | | | 139 | 140 | | 140 | | | 140 | 279 |
| 08:00 | | | 379 | 349 | | 364 | | | 364 | 728 |
| 09:00 | | | 395 | 376 | | 386 | | | 386 | 771 |
| 10:00 | | | 412 | 367 | | 390 | | | 390 | 779 |
| 11:00 | | 254 | 341 | | | 298 | | | 298 | 595 |
| 12:00 | | 300 | 324 | | | 312 | | | 312 | 624 |
| 13:00 | | 341 | 392 | | | 366 | | | 366 | 733 |
| 14:00 | | 333 | 378 | | | 356 | | | 356 | 711 |
| 15:00 | | 399 | 388 | | | 394 | | | 394 | 787 |
| 16:00 | | 519 | 513 | | | 516 | | | 516 | 1032 |
| 17:00 | | 500 | 564 | | | 532 | | | 532 | 1064 |
| 18:00 | | 609 | 578 | | | 594 | | | 594 | 1187 |
| 19:00 | | 500 | 538 | | | 519 | | | 519 | 1038 |
| 20:00 | | 406 | 425 | | | 416 | | | 416 | 831 |
| 21:00 | | 307 | 299 | | | 303 | | | 303 | 606 |
| 22:00 | | 231 | 232 | | | 232 | | | 232 | 463 |
| 23:00 | | 215 | 199 | | | 207 | | | 207 | 414 |
| 24:00 | | 129 | 140 | | | 134 | | | 134 | 269 |
| TOTALS | | 5043 | 6902 | 1513 | 0 | 6733 | 0 | | 6733 | 13458 |
| % AVG WKDY | | 74.9 | 102.5 | 22.5 | 0.0 | | 0.0 | | | |
| % AVG WEEK | | 74.9 | 102.5 | 22.5 | 0.0 | | 0.0 | | | |
| AM Times | | 12:00 | 10:00 | 09:00 | | 10:00 | | | 10:00 | |
| AM Peaks | | 300 | 412 | 376 | | 390 | | | 390 | |
| PM Times | | 18:00 | 18:00 | | | 18:00 | | | 18:00 | |
| PM Peaks | | 609 | 578 | | | 594 | | | 594 | |

MERRIMAC, MA



TOWN OF MERRIMAC

2016 Traffic Count Summary

Conducted By The

Merrimack Valley Planning Commission

| Number | Route/Street | Location | Hours | Date | Total |
|---------|----------------------|---------------------------|-------|----------|-------------|
| 218019 | Rte 110 / E. Main St | E of Bear Hill Rd | 48 | 07/11/16 | 9264 |
| | | EB | | | 4813 |
| | | WB | | | 4451 |
| 218021 | Rte 110 / W. Main St | W of Church St | 48 | 05/09/16 | 6285 |
| | | EB | | | 3223 |
| | | WB | | | 3062 |
| 240655 | Broad St | N of Mill St | 48 | 05/09/16 | 8838 |
| | | NB | | | 4193 |
| | | SB | | | 4645 |
| 3372570 | Emery St | S of Rte 110 / E. Main St | 48 | 10/05/16 | 1238 |
| | | NB | | | 637 |
| | | SB | | | 601 |
| 256010 | Highland Rd | At NH State Line | 48 | 05/09/16 | 1732 |
| | | NB | | | 1040 |
| | | SB | | | 692 |

Merrimack Valley Planning Commission
 TWO CHANNEL WEEKLY SUMMARY
 Starting:7/11/2016

Site ID: v218019
 FCCcode: u5
 Location: Rte 110 E Bear Hill Rd
 Direction1: EAST

File: MER110Ebearhill.prn
 City: Merrimac, MA
 Counter: 289

Direction2: WEST

| TIME | MON | | TUE | | WED | | THU | | FRI | | SAT | | SUN | | WK TOT | | WK AVG | |
|-------|------|------|------|------|------|------|------|------|------|------|------|------|------|------|--------|------|--------|------|
| | LN 1 | LN 2 | LN 1 | LN 2 | LN 1 | LN 2 | LN 1 | LN 2 | LN 1 | LN 2 | LN 1 | LN 2 | LN 1 | LN 2 | LN 1 | LN 2 | LN 1 | LN 2 |
| 01:00 | | | 16 | 12 | 24 | 14 | | | | | | | | | 40 | 26 | 20 | 13 |
| 02:00 | | | 11 | 5 | 10 | 7 | | | | | | | | | 21 | 12 | 10 | 6 |
| 03:00 | | | 5 | 3 | 8 | 6 | | | | | | | | | 13 | 9 | 6 | 4 |
| 04:00 | | | 6 | 4 | 8 | 6 | | | | | | | | | 14 | 10 | 7 | 5 |
| 05:00 | | | 33 | 11 | 24 | 16 | | | | | | | | | 57 | 27 | 28 | 13 |
| 06:00 | | | 87 | 68 | 88 | 71 | | | | | | | | | 175 | 139 | 87 | 69 |
| 07:00 | | | 179 | 181 | 210 | 185 | | | | | | | | | 389 | 366 | 194 | 183 |
| 08:00 | 250 | 252 | 294 | 266 | | | | | | | | | | | 544 | 518 | 272 | 259 |
| 09:00 | 300 | 249 | 300 | 267 | | | | | | | | | | | 600 | 516 | 300 | 258 |
| 10:00 | 305 | 253 | 329 | 249 | | | | | | | | | | | 634 | 502 | 317 | 251 |
| 11:00 | 279 | 252 | 327 | 230 | | | | | | | | | | | 606 | 482 | 303 | 241 |
| 12:00 | 325 | 306 | 332 | 269 | | | | | | | | | | | 657 | 575 | 328 | 287 |
| 13:00 | 375 | 314 | 357 | 283 | | | | | | | | | | | 732 | 597 | 366 | 298 |
| 14:00 | 321 | 289 | 323 | 240 | | | | | | | | | | | 644 | 529 | 322 | 264 |
| 15:00 | 350 | 264 | 341 | 283 | | | | | | | | | | | 691 | 547 | 345 | 273 |
| 16:00 | 327 | 365 | 343 | 350 | | | | | | | | | | | 670 | 715 | 335 | 357 |
| 17:00 | 375 | 373 | 363 | 354 | | | | | | | | | | | 738 | 727 | 369 | 363 |
| 18:00 | 335 | 362 | 353 | 373 | | | | | | | | | | | 688 | 735 | 344 | 367 |
| 19:00 | 260 | 252 | 302 | 289 | | | | | | | | | | | 562 | 541 | 281 | 270 |
| 20:00 | 208 | 261 | 233 | 278 | | | | | | | | | | | 441 | 539 | 220 | 269 |
| 21:00 | 139 | 194 | 157 | 219 | | | | | | | | | | | 296 | 413 | 148 | 206 |
| 22:00 | 85 | 108 | 114 | 119 | | | | | | | | | | | 199 | 227 | 99 | 113 |
| 23:00 | 72 | 55 | 72 | 64 | | | | | | | | | | | 144 | 119 | 72 | 59 |
| 24:00 | 34 | 24 | 46 | 23 | | | | | | | | | | | 80 | 47 | 40 | 23 |

| | | | | | | | | | |
|----------|------|------|-----|---|---|---|---|-------|------|
| LANE 1 | 4340 | 4923 | 372 | 0 | 0 | 0 | 0 | 9635 | 4813 |
| LANE 2 | 4173 | 4440 | 305 | 0 | 0 | 0 | 0 | 8918 | 4451 |
| COMBINED | 8513 | 9363 | 677 | 0 | 0 | 0 | 0 | 18553 | 9264 |

| | | | |
|----------|-------|-------|-------|
| Lane 1 | | | |
| AM Times | 12:00 | 12:00 | 07:00 |
| AM Peaks | 325 | 332 | 210 |
| Lane 2 | | | |
| AM Times | 12:00 | 12:00 | 07:00 |
| AM Peaks | 306 | 269 | 185 |

| | | |
|----------|-------|-------|
| Lane 1 | | |
| PM Times | 13:00 | 17:00 |
| PM Peaks | 375 | 363 |
| Lane 2 | | |
| PM Times | 17:00 | 18:00 |
| PM Peaks | 373 | 373 |

Merrimack Valley Planning Commission
 TWO CHANNEL WEEKLY SUMMARY
 Starting:5/9/2016

Site ID: v218021
 FCCcode: u5
 Location: Rte 110 / W. Main St W Church St
 Direction1: EAST

File: MER110Wchurch.prn
 City: Merrimac, MA
 Counter: 294

Direction2: WEST

| TIME | MON 9 | | TUE 10 | | WED 11 | | THU | | FRI | | SAT | | SUN | | WK TOT | | WK AVG | |
|-------|----------|------|-----------|------|-----------|------|------|------|------|------|------|------|------|------|--------|------|--------|------|
| | LN 1 | LN 2 | LN 1 | LN 2 | LN 1 | LN 2 | LN 1 | LN 2 | LN 1 | LN 2 | LN 1 | LN 2 | LN 1 | LN 2 | LN 1 | LN 2 | LN 1 | LN 2 |
| 01:00 | | | 5 | 3 | 2 | 13 | | | | | | | | | 7 | 16 | 3 | 8 |
| 02:00 | | | 0 | 2 | 3 | 2 | | | | | | | | | 3 | 4 | 1 | 2 |
| 03:00 | | | 2 | 0 | 3 | 3 | | | | | | | | | 5 | 3 | 2 | 1 |
| 04:00 | | | 8 | 7 | 11 | 2 | | | | | | | | | 19 | 9 | 9 | 4 |
| 05:00 | | | 23 | 6 | 26 | 9 | | | | | | | | | 49 | 15 | 24 | 7 |
| 06:00 | | | 77 | 34 | 69 | 38 | | | | | | | | | 146 | 72 | 73 | 36 |
| 07:00 | | | 166 | 128 | 174 | 134 | | | | | | | | | 340 | 262 | 170 | 131 |
| 08:00 | | | 215 | 175 | 234 | 177 | | | | | | | | | 449 | 352 | 224 | 176 |
| 09:00 | | | 207 | 191 | 247 | 195 | | | | | | | | | 454 | 386 | 227 | 193 |
| 10:00 | | | 187 | 165 | 200 | 165 | | | | | | | | | 387 | 330 | 193 | 165 |
| 11:00 | | | 167 | 176 | 169 | 185 | | | | | | | | | 336 | 361 | 168 | 180 |
| 12:00 | 171 | 178 | 203 | 163 | | | | | | | | | | | 374 | 341 | 187 | 170 |
| 13:00 | 207 | 214 | 214 | 196 | | | | | | | | | | | 421 | 410 | 210 | 205 |
| 14:00 | 226 | 193 | 210 | 214 | | | | | | | | | | | 436 | 407 | 218 | 203 |
| 15:00 | 279 | 269 | 269 | 263 | | | | | | | | | | | 548 | 532 | 274 | 266 |
| 16:00 | 240 | 248 | 277 | 270 | | | | | | | | | | | 517 | 518 | 258 | 259 |
| 17:00 | 254 | 238 | 257 | 287 | | | | | | | | | | | 511 | 525 | 255 | 262 |
| 18:00 | 224 | 219 | 260 | 283 | | | | | | | | | | | 484 | 502 | 242 | 251 |
| 19:00 | 162 | 178 | 210 | 197 | | | | | | | | | | | 372 | 375 | 186 | 187 |
| 20:00 | 134 | 130 | 165 | 179 | | | | | | | | | | | 299 | 309 | 149 | 154 |
| 21:00 | 66 | 92 | 90 | 92 | | | | | | | | | | | 156 | 184 | 78 | 92 |
| 22:00 | 40 | 73 | 60 | 57 | | | | | | | | | | | 100 | 130 | 50 | 65 |
| 23:00 | 14 | 25 | 15 | 39 | | | | | | | | | | | 29 | 64 | 14 | 32 |
| 24:00 | 5 | 11 | 11 | 16 | | | | | | | | | | | 16 | 27 | 8 | 13 |

| | | | | | | | | | |
|----------|------|------|------|---|---|---|---|-------|------|
| LANE 1 | 2022 | 3298 | 1138 | 0 | 0 | 0 | 0 | 6458 | 3223 |
| LANE 2 | 2068 | 3143 | 923 | 0 | 0 | 0 | 0 | 6134 | 3062 |
| COMBINED | 4090 | 6441 | 2061 | 0 | 0 | 0 | 0 | 12592 | 6285 |

| | | | |
|----------|-------|-------|-------|
| Lane 1 | | | |
| AM Times | 12:00 | 08:00 | 09:00 |
| AM Peaks | 171 | 215 | 247 |
| Lane 2 | | | |
| AM Times | 12:00 | 09:00 | 09:00 |
| AM Peaks | 178 | 191 | 195 |
| Lane 1 | | | |
| PM Times | 15:00 | 16:00 | |
| PM Peaks | 279 | 277 | |
| Lane 2 | | | |
| PM Times | 15:00 | 17:00 | |
| PM Peaks | 269 | 287 | |

Merrimack Valley Planning Commission
 TWO CHANNEL WEEKLY SUMMARY
 Starting:5/9/2016

Site ID: v240655
 FCCcode: u5
 Location: Broad St N Mill St
 Direction1: NORTH

File: MERbroadNmill.prn
 City: Merrimac, MA
 Counter: 293

Direction2: SOUTH

| TIME | MON | | TUE | | WED | | THU | | FRI | | SAT | | SUN | | WK TOT | | WK AVG | |
|-------|------|------|------|------|------|------|------|------|------|------|------|------|------|------|--------|------|--------|------|
| | 9 | | 10 | | 11 | | | | | | | | | | | | | |
| | LN 1 | LN 2 | LN 1 | LN 2 | LN 1 | LN 2 | LN 1 | LN 2 | LN 1 | LN 2 | LN 1 | LN 2 | LN 1 | LN 2 | LN 1 | LN 2 | LN 1 | LN 2 |
| 01:00 | | | 16 | 11 | 20 | 11 | | | | | | | | | 36 | 22 | 18 | 11 |
| 02:00 | | | 8 | 6 | 8 | 7 | | | | | | | | | 16 | 13 | 8 | 6 |
| 03:00 | | | 6 | 12 | 5 | 17 | | | | | | | | | 11 | 29 | 5 | 14 |
| 04:00 | | | 16 | 38 | 11 | 34 | | | | | | | | | 27 | 72 | 13 | 36 |
| 05:00 | | | 28 | 158 | 20 | 146 | | | | | | | | | 48 | 304 | 24 | 152 |
| 06:00 | | | 87 | 300 | 69 | 282 | | | | | | | | | 156 | 582 | 78 | 291 |
| 07:00 | | | 195 | 576 | 194 | 585 | | | | | | | | | 389 | 1161 | 194 | 580 |
| 08:00 | | | 210 | 532 | 247 | 557 | | | | | | | | | 457 | 1089 | 228 | 544 |
| 09:00 | | | 180 | 354 | 199 | 355 | | | | | | | | | 379 | 709 | 189 | 354 |
| 10:00 | | | 210 | 267 | 203 | 267 | | | | | | | | | 413 | 534 | 206 | 267 |
| 11:00 | | | 192 | 207 | 183 | 221 | | | | | | | | | 375 | 428 | 187 | 214 |
| 12:00 | 209 | 211 | 201 | 227 | | | | | | | | | | | 410 | 438 | 205 | 219 |
| 13:00 | 224 | 222 | 238 | 227 | | | | | | | | | | | 462 | 449 | 231 | 224 |
| 14:00 | 232 | 233 | 233 | 226 | | | | | | | | | | | 465 | 459 | 232 | 229 |
| 15:00 | 364 | 269 | 329 | 289 | | | | | | | | | | | 693 | 558 | 346 | 279 |
| 16:00 | 374 | 273 | 402 | 300 | | | | | | | | | | | 776 | 573 | 388 | 286 |
| 17:00 | 409 | 288 | 424 | 260 | | | | | | | | | | | 833 | 548 | 416 | 274 |
| 18:00 | 433 | 183 | 401 | 265 | | | | | | | | | | | 834 | 448 | 417 | 224 |
| 19:00 | 244 | 149 | 289 | 166 | | | | | | | | | | | 533 | 315 | 266 | 157 |
| 20:00 | 197 | 98 | 200 | 132 | | | | | | | | | | | 397 | 230 | 198 | 115 |
| 21:00 | 146 | 81 | 153 | 91 | | | | | | | | | | | 299 | 172 | 149 | 86 |
| 22:00 | 90 | 43 | 111 | 60 | | | | | | | | | | | 201 | 103 | 100 | 51 |
| 23:00 | 49 | 18 | 67 | 27 | | | | | | | | | | | 116 | 45 | 58 | 22 |
| 24:00 | 28 | 5 | 47 | 16 | | | | | | | | | | | 75 | 21 | 37 | 10 |

| | | | | | | | | | |
|----------|------|------|------|---|---|---|---|-------|------|
| LANE 1 | 2999 | 4243 | 1159 | 0 | 0 | 0 | 0 | 8401 | 4193 |
| LANE 2 | 2073 | 4747 | 2482 | 0 | 0 | 0 | 0 | 9302 | 4645 |
| COMBINED | 5072 | 8990 | 3641 | 0 | 0 | 0 | 0 | 17703 | 8838 |

| | | | |
|----------|-------|-------|-------|
| Lane 1 | | | |
| AM Times | 12:00 | 08:00 | 08:00 |
| AM Peaks | 209 | 210 | 247 |
| Lane 2 | | | |
| AM Times | 12:00 | 07:00 | 07:00 |
| AM Peaks | 211 | 576 | 585 |
| Lane 1 | | | |
| PM Times | 18:00 | 17:00 | |
| PM Peaks | 433 | 424 | |
| Lane 2 | | | |
| PM Times | 17:00 | 16:00 | |
| PM Peaks | 288 | 300 | |

Merrimack Valley Planning Commission
 TWO CHANNEL WEEKLY SUMMARY
 Starting:10/5/2016

Site ID: v3372570
 FCCcode: u0
 Location: Emery St S Rte 110
 Direction1: NORTH

File: MERemeryS110.prn
 City: Merrimac, MA
 Counter: 292

Direction2: SOUTH

| TIME | MON | | TUE | | WED 5 | | THU 6 | | FRI 7 | | SAT | | SUN | | WK TOT | | WK AVG | |
|-------|------|------|------|------|----------|------|----------|------|----------|------|------|------|------|------|--------|------|--------|------|
| | LN 1 | LN 2 | LN 1 | LN 2 | LN 1 | LN 2 | LN 1 | LN 2 | LN 1 | LN 2 | LN 1 | LN 2 | LN 1 | LN 2 | LN 1 | LN 2 | LN 1 | LN 2 |
| 01:00 | | | | | | | 1 | 3 | 2 | 4 | | | | | 3 | 7 | 1 | 3 |
| 02:00 | | | | | | | 0 | 1 | 0 | 2 | | | | | 0 | 3 | 0 | 1 |
| 03:00 | | | | | | | 0 | 3 | 0 | 1 | | | | | 0 | 4 | 0 | 2 |
| 04:00 | | | | | | | 1 | 1 | 1 | 1 | | | | | 2 | 2 | 1 | 1 |
| 05:00 | | | | | | | 2 | 1 | 2 | 0 | | | | | 4 | 1 | 2 | 0 |
| 06:00 | | | | | | | 15 | 3 | 16 | 6 | | | | | 31 | 9 | 15 | 4 |
| 07:00 | | | | | | | 20 | 15 | 12 | 11 | | | | | 32 | 26 | 16 | 13 |
| 08:00 | | | | | | | 45 | 27 | 45 | 23 | | | | | 90 | 50 | 45 | 25 |
| 09:00 | | | | | | | 48 | 37 | 54 | 33 | | | | | 102 | 70 | 51 | 35 |
| 10:00 | | | | | | | 47 | 23 | 28 | 35 | | | | | 75 | 58 | 37 | 29 |
| 11:00 | | | | | | | 30 | 35 | 41 | 39 | | | | | 71 | 74 | 35 | 37 |
| 12:00 | | | | | | | 25 | 33 | 48 | 37 | | | | | 73 | 70 | 36 | 35 |
| 13:00 | | | | | | | 45 | 37 | 52 | 56 | | | | | 97 | 93 | 48 | 46 |
| 14:00 | | | | | | | 40 | 46 | 32 | 40 | | | | | 72 | 86 | 36 | 43 |
| 15:00 | | | | | | | 42 | 34 | 42 | 40 | | | | | 84 | 74 | 42 | 37 |
| 16:00 | | | | | 48 | 57 | 45 | 58 | | | | | | | 93 | 115 | 46 | 57 |
| 17:00 | | | | | 61 | 43 | 56 | 45 | | | | | | | 117 | 88 | 58 | 44 |
| 18:00 | | | | | 61 | 47 | 50 | 68 | | | | | | | 111 | 115 | 55 | 57 |
| 19:00 | | | | | 48 | 44 | 46 | 44 | | | | | | | 94 | 88 | 47 | 44 |
| 20:00 | | | | | 33 | 22 | 31 | 33 | | | | | | | 64 | 55 | 32 | 27 |
| 21:00 | | | | | 17 | 22 | 13 | 34 | | | | | | | 30 | 56 | 15 | 28 |
| 22:00 | | | | | 11 | 18 | 13 | 20 | | | | | | | 24 | 38 | 12 | 19 |
| 23:00 | | | | | 4 | 14 | 5 | 8 | | | | | | | 9 | 22 | 4 | 11 |
| 24:00 | | | | | 2 | 3 | 5 | 4 | | | | | | | 7 | 7 | 3 | 3 |

| | | | | | | | | | |
|----------|---|---|-----|------|-----|---|---|------|------|
| LANE 1 | 0 | 0 | 285 | 625 | 375 | 0 | 0 | 1285 | 637 |
| LANE 2 | 0 | 0 | 270 | 613 | 328 | 0 | 0 | 1211 | 601 |
| COMBINED | 0 | 0 | 555 | 1238 | 703 | 0 | 0 | 2496 | 1238 |

| | | | | | |
|----------|--|--|-------|--|-------|
| Lane 1 | | | | | |
| AM Times | | | 09:00 | | 09:00 |
| AM Peaks | | | 48 | | 54 |
| Lane 2 | | | | | |
| AM Times | | | 09:00 | | 11:00 |
| AM Peaks | | | 37 | | 39 |
| Lane 1 | | | | | |
| PM Times | | | 17:00 | | 17:00 |
| PM Peaks | | | 61 | | 56 |
| Lane 2 | | | | | |
| PM Times | | | 16:00 | | 18:00 |
| PM Peaks | | | 57 | | 68 |

Merrimack Valley Planning Commission
 TWO CHANNEL WEEKLY SUMMARY
 Starting:5/9/2016

Site ID: v256010
 FCCcode: u6
 Location: Highland Rd at NHSL
 Direction1: NORTH

File: MERhighland@NHSL.prn
 City: Merrimac, MA
 Counter: 289

Direction2: SOUTH

| TIME | MON 9 | | TUE 10 | | WED 11 | | THU | | FRI | | SAT | | SUN | | WK TOT | | WK AVG | |
|-------|----------|------|-----------|------|-----------|------|------|------|------|------|------|------|------|------|--------|------|--------|------|
| | LN 1 | LN 2 | LN 1 | LN 2 | LN 1 | LN 2 | LN 1 | LN 2 | LN 1 | LN 2 | LN 1 | LN 2 | LN 1 | LN 2 | LN 1 | LN 2 | LN 1 | LN 2 |
| 01:00 | | | 2 | 1 | 7 | 2 | | | | | | | | | 9 | 3 | 4 | 1 |
| 02:00 | | | 3 | 1 | 2 | 0 | | | | | | | | | 5 | 1 | 2 | 0 |
| 03:00 | | | 0 | 0 | 1 | 2 | | | | | | | | | 1 | 2 | 0 | 1 |
| 04:00 | | | 3 | 0 | 3 | 1 | | | | | | | | | 6 | 1 | 3 | 0 |
| 05:00 | | | 0 | 3 | 3 | 5 | | | | | | | | | 3 | 8 | 1 | 4 |
| 06:00 | | | 12 | 20 | 17 | 20 | | | | | | | | | 29 | 40 | 14 | 20 |
| 07:00 | | | 38 | 62 | 38 | 57 | | | | | | | | | 76 | 119 | 38 | 59 |
| 08:00 | | | 39 | 90 | 39 | 93 | | | | | | | | | 78 | 183 | 39 | 91 |
| 09:00 | | | 58 | 71 | 56 | 66 | | | | | | | | | 114 | 137 | 57 | 68 |
| 10:00 | | | 46 | 28 | 46 | 29 | | | | | | | | | 92 | 57 | 46 | 28 |
| 11:00 | | | 45 | 41 | 46 | 30 | | | | | | | | | 91 | 71 | 45 | 35 |
| 12:00 | 57 | 39 | 58 | 25 | | | | | | | | | | | 115 | 64 | 57 | 32 |
| 13:00 | 49 | 35 | 48 | 24 | | | | | | | | | | | 97 | 59 | 48 | 29 |
| 14:00 | 52 | 25 | 78 | 36 | | | | | | | | | | | 130 | 61 | 65 | 30 |
| 15:00 | 69 | 44 | 62 | 36 | | | | | | | | | | | 131 | 80 | 65 | 40 |
| 16:00 | 90 | 54 | 104 | 40 | | | | | | | | | | | 194 | 94 | 97 | 47 |
| 17:00 | 102 | 53 | 103 | 47 | | | | | | | | | | | 205 | 100 | 102 | 50 |
| 18:00 | 108 | 40 | 128 | 47 | | | | | | | | | | | 236 | 87 | 118 | 43 |
| 19:00 | 77 | 42 | 92 | 45 | | | | | | | | | | | 169 | 87 | 84 | 43 |
| 20:00 | 59 | 40 | 60 | 33 | | | | | | | | | | | 119 | 73 | 59 | 36 |
| 21:00 | 34 | 13 | 53 | 28 | | | | | | | | | | | 87 | 41 | 43 | 20 |
| 22:00 | 41 | 7 | 32 | 11 | | | | | | | | | | | 73 | 18 | 36 | 9 |
| 23:00 | 8 | 1 | 12 | 5 | | | | | | | | | | | 20 | 6 | 10 | 3 |
| 24:00 | 8 | 3 | 6 | 3 | | | | | | | | | | | 14 | 6 | 7 | 3 |

| | | | | | | | | | |
|----------|------|------|-----|---|---|---|---|------|------|
| LANE 1 | 754 | 1082 | 258 | 0 | 0 | 0 | 0 | 2094 | 1040 |
| LANE 2 | 396 | 697 | 305 | 0 | 0 | 0 | 0 | 1398 | 692 |
| COMBINED | 1150 | 1779 | 563 | 0 | 0 | 0 | 0 | 3492 | 1732 |

| | | | |
|----------|-------|-------|-------|
| Lane 1 | | | |
| AM Times | 12:00 | 09:00 | 09:00 |
| AM Peaks | 57 | 58 | 56 |
| Lane 2 | | | |
| AM Times | 12:00 | 08:00 | 08:00 |
| AM Peaks | 39 | 90 | 93 |
| Lane 1 | | | |
| PM Times | 18:00 | 18:00 | |
| PM Peaks | 108 | 128 | |
| Lane 2 | | | |
| PM Times | 16:00 | 17:00 | |
| PM Peaks | 54 | 47 | |

METHUEN, MA



CITY OF METHUEN

2016 Traffic Count Summary

Conducted By The

Merrimack Valley Planning Commission

| Number | Route/Street | Location | Hours | Date | Total |
|--------|------------------------------|--------------------------|-------|----------|--------------|
| 64017 | Rte 28 / Broadway | S of Rte 213 | 48 | 09/19/16 | 16290 |
| | | NB | | | 7495 |
| | | SB | | | 8795 |
| 240668 | Rte 110 / Haverhill St | E of Rte 110 / Lowell St | 48 | 09/19/16 | 22677 |
| | | EB | | | 12061 |
| | | WB | | | 10616 |
| 250775 | Rte 113 / Lowell St | S of Hampshire St | 48 | 05/23/16 | 12987 |
| | | NB | | | 5631 |
| | | SB | | | 7356 |
| 240669 | Rte 113 / Pleasant Valley St | E of Howe St | 48 | 05/23/16 | 18291 |
| | | EB | | | 9447 |
| | | WB | | | 8844 |
| 218135 | Park St | E of Rte 28 / Broadway | 48 | 05/23/16 | 5503 |
| | | EB | | | 2543 |
| | | WB | | | 2960 |

Merrimack Valley Planning Commission
 TWO CHANNEL WEEKLY SUMMARY
 Starting:9/19/2016

Site ID: VRPA07-181-64017
 FCCcode: u3
 Location: Rte 28 S Rte 213
 Direction1: NORTH

File: MET28S213.prn
 City: Methuen, MA
 Counter: 292

Direction2: SOUTH

| TIME | MON 19 | | TUE 20 | | WED 21 | | THU | | FRI | | SAT | | SUN | | WK TOT | | WK AVG | |
|----------|-----------|------|-----------|------|-----------|------|------|------|------|------|------|------|------|------|--------|------|--------|------|
| | LN 1 | LN 2 | LN 1 | LN 2 | LN 1 | LN 2 | LN 1 | LN 2 | LN 1 | LN 2 | LN 1 | LN 2 | LN 1 | LN 2 | LN 1 | LN 2 | LN 1 | LN 2 |
| 01:00 | | | 24 | 47 | 33 | 50 | | | | | | | | | 57 | 97 | 28 | 48 |
| 02:00 | | | 16 | 25 | 19 | 37 | | | | | | | | | 35 | 62 | 17 | 31 |
| 03:00 | | | 16 | 16 | 10 | 20 | | | | | | | | | 26 | 36 | 13 | 18 |
| 04:00 | | | 30 | 21 | 25 | 22 | | | | | | | | | 55 | 43 | 27 | 21 |
| 05:00 | | | 78 | 50 | 71 | 55 | | | | | | | | | 149 | 105 | 74 | 52 |
| 06:00 | | | 219 | 159 | 210 | 142 | | | | | | | | | 429 | 301 | 214 | 150 |
| 07:00 | | | 278 | 617 | 304 | 539 | | | | | | | | | 582 | 1156 | 291 | 578 |
| 08:00 | | | 399 | 880 | 364 | 599 | | | | | | | | | 763 | 1479 | 381 | 739 |
| 09:00 | | | 372 | 509 | 393 | 460 | | | | | | | | | 765 | 969 | 382 | 484 |
| 10:00 | 364 | 424 | 351 | 439 | | | | | | | | | | | 715 | 863 | 357 | 431 |
| 11:00 | 412 | 468 | 396 | 402 | | | | | | | | | | | 808 | 870 | 404 | 435 |
| 12:00 | 467 | 501 | 502 | 422 | | | | | | | | | | | 969 | 923 | 484 | 461 |
| 13:00 | 462 | 536 | 485 | 524 | | | | | | | | | | | 947 | 1060 | 473 | 530 |
| 14:00 | 457 | 575 | 480 | 534 | | | | | | | | | | | 937 | 1109 | 468 | 554 |
| 15:00 | 574 | 550 | 597 | 602 | | | | | | | | | | | 1171 | 1152 | 585 | 576 |
| 16:00 | 617 | 593 | 651 | 647 | | | | | | | | | | | 1268 | 1240 | 634 | 620 |
| 17:00 | 618 | 617 | 714 | 595 | | | | | | | | | | | 1332 | 1212 | 666 | 606 |
| 18:00 | 542 | 533 | 567 | 620 | | | | | | | | | | | 1109 | 1153 | 554 | 576 |
| 19:00 | 471 | 515 | 488 | 548 | | | | | | | | | | | 959 | 1063 | 479 | 531 |
| 20:00 | 318 | 424 | 361 | 487 | | | | | | | | | | | 679 | 911 | 339 | 455 |
| 21:00 | 236 | 328 | 296 | 365 | | | | | | | | | | | 532 | 693 | 266 | 346 |
| 22:00 | 159 | 257 | 207 | 312 | | | | | | | | | | | 366 | 569 | 183 | 284 |
| 23:00 | 92 | 166 | 123 | 179 | | | | | | | | | | | 215 | 345 | 107 | 172 |
| 24:00 | 61 | 83 | 78 | 112 | | | | | | | | | | | 139 | 195 | 69 | 97 |
| LANE 1 | 5850 | | 7728 | | 1429 | | 0 | | 0 | | 0 | | 0 | | 15007 | | 7495 | |
| LANE 2 | 6570 | | 9112 | | 1924 | | 0 | | 0 | | 0 | | 0 | | 17606 | | 8795 | |
| COMBINED | 12420 | | 16840 | | 3353 | | 0 | | 0 | | 0 | | 0 | | 32613 | | 16290 | |

| | | | |
|----------|-------|-------|-------|
| Lane 1 | | | |
| AM Times | 12:00 | 12:00 | 09:00 |
| AM Peaks | 467 | 502 | 393 |
| Lane 2 | | | |
| AM Times | 12:00 | 08:00 | 08:00 |
| AM Peaks | 501 | 880 | 599 |
| Lane 1 | | | |
| PM Times | 17:00 | 17:00 | |
| PM Peaks | 618 | 714 | |
| Lane 2 | | | |
| PM Times | 17:00 | 16:00 | |
| PM Peaks | 617 | 647 | |

Merrimack Valley Planning Commission
 TWO CHANNEL WEEKLY SUMMARY
 Starting:9/19/2016

Site ID: v240668
 FCCcode: u3
 Location: Rte 110 E Rte 113
 Direction1: EAST

File: MET110E113.prn
 City: Methuen, MA
 Counter: 294

Direction2: WEST

| TIME | MON 19 | | TUE 20 | | WED 21 | | THU | | FRI | | SAT | | SUN | | WK TOT | | WK AVG | |
|-------|-----------|------|-----------|------|-----------|------|------|------|------|------|------|------|------|------|--------|------|--------|------|
| | LN 1 | LN 2 | LN 1 | LN 2 | LN 1 | LN 2 | LN 1 | LN 2 | LN 1 | LN 2 | LN 1 | LN 2 | LN 1 | LN 2 | LN 1 | LN 2 | LN 1 | LN 2 |
| 01:00 | | | 109 | 50 | 120 | 39 | | | | | | | | | 229 | 89 | 114 | 44 |
| 02:00 | | | 59 | 32 | 71 | 39 | | | | | | | | | 130 | 71 | 65 | 35 |
| 03:00 | | | 46 | 33 | 64 | 36 | | | | | | | | | 110 | 69 | 55 | 34 |
| 04:00 | | | 28 | 63 | 30 | 70 | | | | | | | | | 58 | 133 | 29 | 66 |
| 05:00 | | | 57 | 219 | 54 | 207 | | | | | | | | | 111 | 426 | 55 | 213 |
| 06:00 | | | 148 | 627 | 153 | 598 | | | | | | | | | 301 | 1225 | 150 | 612 |
| 07:00 | | | 445 | 702 | 446 | 693 | | | | | | | | | 891 | 1395 | 445 | 697 |
| 08:00 | | | 780 | 702 | 552 | 790 | | | | | | | | | 1332 | 1492 | 666 | 746 |
| 09:00 | | | 524 | 663 | 535 | 620 | | | | | | | | | 1059 | 1283 | 529 | 641 |
| 10:00 | | | 559 | 527 | 572 | 527 | | | | | | | | | 1131 | 1054 | 565 | 527 |
| 11:00 | 477 | 429 | 551 | 498 | | | | | | | | | | | 1028 | 927 | 514 | 463 |
| 12:00 | 592 | 567 | 569 | 539 | | | | | | | | | | | 1161 | 1106 | 580 | 553 |
| 13:00 | 672 | 577 | 691 | 652 | | | | | | | | | | | 1363 | 1229 | 681 | 614 |
| 14:00 | 691 | 626 | 695 | 536 | | | | | | | | | | | 1386 | 1162 | 693 | 581 |
| 15:00 | 865 | 686 | 972 | 706 | | | | | | | | | | | 1837 | 1392 | 918 | 696 |
| 16:00 | 1034 | 691 | 1055 | 739 | | | | | | | | | | | 2089 | 1430 | 1044 | 715 |
| 17:00 | 1074 | 687 | 1085 | 730 | | | | | | | | | | | 2159 | 1417 | 1079 | 708 |
| 18:00 | 1029 | 699 | 1032 | 663 | | | | | | | | | | | 2061 | 1362 | 1030 | 681 |
| 19:00 | 769 | 536 | 841 | 633 | | | | | | | | | | | 1610 | 1169 | 805 | 584 |
| 20:00 | 533 | 445 | 672 | 508 | | | | | | | | | | | 1205 | 953 | 602 | 476 |
| 21:00 | 483 | 326 | 500 | 366 | | | | | | | | | | | 983 | 692 | 491 | 346 |
| 22:00 | 408 | 272 | 418 | 306 | | | | | | | | | | | 826 | 578 | 413 | 289 |
| 23:00 | 281 | 171 | 292 | 195 | | | | | | | | | | | 573 | 366 | 286 | 183 |
| 24:00 | 240 | 108 | 264 | 117 | | | | | | | | | | | 504 | 225 | 252 | 112 |

| LANE | MON | TUE | WED | THU | FRI | SAT | SUN | WK TOT | WK AVG |
|----------|-------|-------|------|-----|-----|-----|-----|--------|--------|
| LANE 1 | 9148 | 12392 | 2597 | 0 | 0 | 0 | 0 | 24137 | 12061 |
| LANE 2 | 6820 | 10806 | 3619 | 0 | 0 | 0 | 0 | 21245 | 10616 |
| COMBINED | 15968 | 23198 | 6216 | 0 | 0 | 0 | 0 | 45382 | 22677 |

| Lane 1 | | | |
|----------|-------|-------|-------|
| AM Times | 12:00 | 08:00 | 10:00 |
| AM Peaks | 592 | 780 | 572 |
| Lane 2 | | | |
| AM Times | 12:00 | 07:00 | 08:00 |
| AM Peaks | 567 | 702 | 790 |

| Lane 1 | | |
|----------|-------|-------|
| PM Times | 17:00 | 17:00 |
| PM Peaks | 1074 | 1085 |
| Lane 2 | | |
| PM Times | 18:00 | 16:00 |
| PM Peaks | 699 | 739 |

Merrimack Valley Planning Commission
 TWO CHANNEL WEEKLY SUMMARY
 Starting:5/23/2016

Site ID: v250775
 FCCcode: u5
 Location: Rt 113 / Lowell St S Hampshire St
 Direction1: NORTH

File: MET113Shampshire.prn
 City: Methuen, MA
 Counter: 290

Direction2: SOUTH

| TIME | MON 23 | | TUE 24 | | WED 25 | | THU | | FRI | | SAT | | SUN | | WK TOT | | WK AVG | |
|-------|-----------|------|-----------|------|-----------|------|------|------|------|------|------|------|------|------|--------|------|--------|------|
| | LN 1 | LN 2 | LN 1 | LN 2 | LN 1 | LN 2 | LN 1 | LN 2 | LN 1 | LN 2 | LN 1 | LN 2 | LN 1 | LN 2 | LN 1 | LN 2 | LN 1 | LN 2 |
| 01:00 | | | 40 | 49 | 35 | 57 | | | | | | | | | 75 | 106 | 37 | 53 |
| 02:00 | | | 7 | 27 | 7 | 32 | | | | | | | | | 14 | 59 | 7 | 29 |
| 03:00 | | | 6 | 15 | 10 | 20 | | | | | | | | | 16 | 35 | 8 | 17 |
| 04:00 | | | 5 | 18 | 10 | 15 | | | | | | | | | 15 | 33 | 7 | 16 |
| 05:00 | | | 20 | 18 | 15 | 25 | | | | | | | | | 35 | 43 | 17 | 21 |
| 06:00 | | | 50 | 53 | 46 | 56 | | | | | | | | | 96 | 109 | 48 | 54 |
| 07:00 | | | 97 | 119 | 123 | 103 | | | | | | | | | 220 | 222 | 110 | 111 |
| 08:00 | | | 273 | 361 | 267 | 335 | | | | | | | | | 540 | 696 | 270 | 348 |
| 09:00 | | | 498 | 609 | 425 | 473 | | | | | | | | | 923 | 1082 | 461 | 541 |
| 10:00 | | | 358 | 559 | 327 | 360 | | | | | | | | | 685 | 919 | 342 | 459 |
| 11:00 | 286 | 322 | 286 | 288 | | | | | | | | | | | 572 | 610 | 286 | 305 |
| 12:00 | 340 | 377 | 274 | 342 | | | | | | | | | | | 614 | 719 | 307 | 359 |
| 13:00 | 338 | 448 | 314 | 382 | | | | | | | | | | | 652 | 830 | 326 | 415 |
| 14:00 | 317 | 405 | 307 | 379 | | | | | | | | | | | 624 | 784 | 312 | 392 |
| 15:00 | 405 | 516 | 369 | 496 | | | | | | | | | | | 774 | 1012 | 387 | 506 |
| 16:00 | 452 | 581 | 394 | 521 | | | | | | | | | | | 846 | 1102 | 423 | 551 |
| 17:00 | 486 | 590 | 455 | 577 | | | | | | | | | | | 941 | 1167 | 470 | 583 |
| 18:00 | 481 | 650 | 513 | 573 | | | | | | | | | | | 994 | 1223 | 497 | 611 |
| 19:00 | 443 | 556 | 460 | 551 | | | | | | | | | | | 903 | 1107 | 451 | 553 |
| 20:00 | 350 | 472 | 329 | 440 | | | | | | | | | | | 679 | 912 | 339 | 456 |
| 21:00 | 213 | 367 | 215 | 394 | | | | | | | | | | | 428 | 761 | 214 | 380 |
| 22:00 | 159 | 322 | 171 | 275 | | | | | | | | | | | 330 | 597 | 165 | 298 |
| 23:00 | 89 | 193 | 106 | 201 | | | | | | | | | | | 195 | 394 | 97 | 197 |
| 24:00 | 53 | 96 | 47 | 107 | | | | | | | | | | | 100 | 203 | 50 | 101 |

| | | | | | | | | | |
|----------|-------|-------|------|---|---|---|---|-------|-------|
| LANE 1 | 4412 | 5594 | 1265 | 0 | 0 | 0 | 0 | 11271 | 5631 |
| LANE 2 | 5895 | 7354 | 1476 | 0 | 0 | 0 | 0 | 14725 | 7356 |
| COMBINED | 10307 | 12948 | 2741 | 0 | 0 | 0 | 0 | 25996 | 12987 |

| | | | |
|----------|-------|-------|-------|
| Lane 1 | | | |
| AM Times | 12:00 | 09:00 | 09:00 |
| AM Peaks | 340 | 498 | 425 |
| Lane 2 | | | |
| AM Times | 12:00 | 09:00 | 09:00 |
| AM Peaks | 377 | 609 | 473 |
| Lane 1 | | | |
| PM Times | 17:00 | 18:00 | |
| PM Peaks | 486 | 513 | |
| Lane 2 | | | |
| PM Times | 18:00 | 17:00 | |
| PM Peaks | 650 | 577 | |

Merrimack Valley Planning Commission
 TWO CHANNEL WEEKLY SUMMARY
 Starting:5/23/2016

Site ID: v240669
 FCCcode: u5
 Location: Rt 113/Pleasant Valley St E Howe St
 Direction1: EAST

File: MET113Ehowe.prn
 City: Methuen, MA
 Counter: 292

Direction2: WEST

| TIME | MON 23 | | TUE 24 | | WED 25 | | THU | | FRI | | SAT | | SUN | | WK TOT | | WK AVG | |
|-------|-----------|------|-----------|------|-----------|------|------|------|------|------|------|------|------|------|--------|------|--------|------|
| | LN 1 | LN 2 | LN 1 | LN 2 | LN 1 | LN 2 | LN 1 | LN 2 | LN 1 | LN 2 | LN 1 | LN 2 | LN 1 | LN 2 | LN 1 | LN 2 | LN 1 | LN 2 |
| 01:00 | | | 21 | 25 | 28 | 25 | | | | | | | | | 49 | 50 | 24 | 25 |
| 02:00 | | | 12 | 15 | 12 | 22 | | | | | | | | | 24 | 37 | 12 | 18 |
| 03:00 | | | 9 | 12 | 12 | 14 | | | | | | | | | 21 | 26 | 10 | 13 |
| 04:00 | | | 11 | 9 | 14 | 10 | | | | | | | | | 25 | 19 | 12 | 9 |
| 05:00 | | | 18 | 16 | 18 | 7 | | | | | | | | | 36 | 23 | 18 | 11 |
| 06:00 | | | 77 | 41 | 85 | 36 | | | | | | | | | 162 | 77 | 81 | 38 |
| 07:00 | | | 166 | 133 | 158 | 135 | | | | | | | | | 324 | 268 | 162 | 134 |
| 08:00 | | | 368 | 338 | 376 | 315 | | | | | | | | | 744 | 653 | 372 | 326 |
| 09:00 | | | 435 | 385 | 473 | 380 | | | | | | | | | 908 | 765 | 454 | 382 |
| 10:00 | 466 | 442 | 452 | 368 | | | | | | | | | | | 918 | 810 | 459 | 405 |
| 11:00 | 551 | 478 | 517 | 466 | | | | | | | | | | | 1068 | 944 | 534 | 472 |
| 12:00 | 677 | 600 | 672 | 533 | | | | | | | | | | | 1349 | 1133 | 674 | 566 |
| 13:00 | 666 | 630 | 683 | 633 | | | | | | | | | | | 1349 | 1263 | 674 | 631 |
| 14:00 | 635 | 641 | 625 | 630 | | | | | | | | | | | 1260 | 1271 | 630 | 635 |
| 15:00 | 725 | 699 | 732 | 653 | | | | | | | | | | | 1457 | 1352 | 728 | 676 |
| 16:00 | 782 | 651 | 789 | 668 | | | | | | | | | | | 1571 | 1319 | 785 | 659 |
| 17:00 | 814 | 741 | 822 | 728 | | | | | | | | | | | 1636 | 1469 | 818 | 734 |
| 18:00 | 903 | 768 | 863 | 794 | | | | | | | | | | | 1766 | 1562 | 883 | 781 |
| 19:00 | 766 | 705 | 650 | 665 | | | | | | | | | | | 1416 | 1370 | 708 | 685 |
| 20:00 | 609 | 611 | 625 | 648 | | | | | | | | | | | 1234 | 1259 | 617 | 629 |
| 21:00 | 460 | 534 | 418 | 461 | | | | | | | | | | | 878 | 995 | 439 | 497 |
| 22:00 | 212 | 307 | 258 | 304 | | | | | | | | | | | 470 | 611 | 235 | 305 |
| 23:00 | 81 | 153 | 79 | 148 | | | | | | | | | | | 160 | 301 | 80 | 150 |
| 24:00 | 52 | 69 | 24 | 57 | | | | | | | | | | | 76 | 126 | 38 | 63 |

| | | | | | | | | | |
|----------|-------|-------|------|---|---|---|---|-------|-------|
| LANE 1 | 8399 | 9326 | 1176 | 0 | 0 | 0 | 0 | 18901 | 9447 |
| LANE 2 | 8029 | 8730 | 944 | 0 | 0 | 0 | 0 | 17703 | 8844 |
| COMBINED | 16428 | 18056 | 2120 | 0 | 0 | 0 | 0 | 36604 | 18291 |

| | | | |
|----------|-------|-------|-------|
| Lane 1 | | | |
| AM Times | 12:00 | 12:00 | 09:00 |
| AM Peaks | 677 | 672 | 473 |
| Lane 2 | | | |
| AM Times | 12:00 | 12:00 | 09:00 |
| AM Peaks | 600 | 533 | 380 |
| Lane 1 | | | |
| PM Times | 18:00 | 18:00 | |
| PM Peaks | 903 | 863 | |
| Lane 2 | | | |
| PM Times | 18:00 | 18:00 | |
| PM Peaks | 768 | 794 | |

Merrimack Valley Planning Commission
 TWO CHANNEL WEEKLY SUMMARY
 Starting:5/23/2016

Site ID: v218135
 FCCcode: u5
 Location: Park St E Rte 28 / Broadway
 Direction1: EAST

File: METparke28.prn
 City: Methuen, MA
 Counter: 293

Direction2: WEST

| TIME | MON 23 | | TUE 24 | | WED 25 | | THU | | FRI | | SAT | | SUN | | WK TOT | | WK AVG | |
|-------|-----------|------|-----------|------|-----------|------|------|------|------|------|------|------|------|------|--------|------|--------|------|
| | LN 1 | LN 2 | LN 1 | LN 2 | LN 1 | LN 2 | LN 1 | LN 2 | LN 1 | LN 2 | LN 1 | LN 2 | LN 1 | LN 2 | LN 1 | LN 2 | LN 1 | LN 2 |
| 01:00 | | | 6 | 9 | 9 | 9 | | | | | | | | | 15 | 18 | 7 | 9 |
| 02:00 | | | 5 | 9 | 7 | 7 | | | | | | | | | 12 | 16 | 6 | 8 |
| 03:00 | | | 4 | 4 | 5 | 5 | | | | | | | | | 9 | 9 | 4 | 4 |
| 04:00 | | | 3 | 2 | 4 | 3 | | | | | | | | | 7 | 5 | 3 | 2 |
| 05:00 | | | 5 | 5 | 7 | 9 | | | | | | | | | 12 | 14 | 6 | 7 |
| 06:00 | | | 21 | 32 | 21 | 32 | | | | | | | | | 42 | 64 | 21 | 32 |
| 07:00 | | | 66 | 59 | 71 | 72 | | | | | | | | | 137 | 131 | 68 | 65 |
| 08:00 | | | 152 | 152 | 146 | 175 | | | | | | | | | 298 | 327 | 149 | 163 |
| 09:00 | | | 122 | 198 | 121 | 154 | | | | | | | | | 243 | 352 | 121 | 176 |
| 10:00 | | | 117 | 137 | 127 | 158 | | | | | | | | | 244 | 295 | 122 | 147 |
| 11:00 | 119 | 162 | 121 | 119 | | | | | | | | | | | 240 | 281 | 120 | 140 |
| 12:00 | 166 | 146 | 156 | 192 | | | | | | | | | | | 322 | 338 | 161 | 169 |
| 13:00 | 161 | 168 | 158 | 180 | | | | | | | | | | | 319 | 348 | 159 | 174 |
| 14:00 | 184 | 160 | 180 | 178 | | | | | | | | | | | 364 | 338 | 182 | 169 |
| 15:00 | 185 | 263 | 180 | 244 | | | | | | | | | | | 365 | 507 | 182 | 253 |
| 16:00 | 193 | 222 | 206 | 238 | | | | | | | | | | | 399 | 460 | 199 | 230 |
| 17:00 | 248 | 286 | 222 | 241 | | | | | | | | | | | 470 | 527 | 235 | 263 |
| 18:00 | 220 | 244 | 218 | 248 | | | | | | | | | | | 438 | 492 | 219 | 246 |
| 19:00 | 213 | 268 | 163 | 203 | | | | | | | | | | | 376 | 471 | 188 | 235 |
| 20:00 | 169 | 166 | 155 | 166 | | | | | | | | | | | 324 | 332 | 162 | 166 |
| 21:00 | 93 | 138 | 110 | 149 | | | | | | | | | | | 203 | 287 | 101 | 143 |
| 22:00 | 71 | 95 | 75 | 84 | | | | | | | | | | | 146 | 179 | 73 | 89 |
| 23:00 | 36 | 43 | 32 | 50 | | | | | | | | | | | 68 | 93 | 34 | 46 |
| 24:00 | 24 | 21 | 19 | 27 | | | | | | | | | | | 43 | 48 | 21 | 24 |

| | | | | | | | | | |
|----------|------|------|------|---|---|---|---|-------|------|
| LANE 1 | 2082 | 2496 | 518 | 0 | 0 | 0 | 0 | 5096 | 2543 |
| LANE 2 | 2382 | 2926 | 624 | 0 | 0 | 0 | 0 | 5932 | 2960 |
| COMBINED | 4464 | 5422 | 1142 | 0 | 0 | 0 | 0 | 11028 | 5503 |

| | | | |
|----------|-------|-------|-------|
| Lane 1 | | | |
| AM Times | 12:00 | 12:00 | 08:00 |
| AM Peaks | 166 | 156 | 146 |
| Lane 2 | | | |
| AM Times | 11:00 | 09:00 | 08:00 |
| AM Peaks | 162 | 198 | 175 |
| Lane 1 | | | |
| PM Times | 17:00 | 17:00 | |
| PM Peaks | 248 | 222 | |
| Lane 2 | | | |
| PM Times | 17:00 | 18:00 | |
| PM Peaks | 286 | 248 | |

NEWBURY, MA



TOWN OF NEWBURY

2016 Traffic Count Summary

Conducted By The

Merrimack Valley Planning Commission

| Number | Route/Street | Location | Hours | Date | Total |
|--------|---------------------------|-------------------------------|-------|----------|--------------|
| 257716 | Rte 1 / Newburyport Tpke. | N of Elm St | 48 | 08/17/16 | 10943 |
| | | NB | | | 5341 |
| | | SB | | | 5602 |
| 220524 | Rte 1A / Main St | At Rowley Town Line | 48 | 07/11/16 | 3606 |
| | | NB | | | 1845 |
| | | SB | | | 1761 |
| 220506 | Hanover St | E of Rte 1 / Newburyport Tpke | 48 | 08/17/16 | 3345 |
| | | EB | | | 1646 |
| | | WB | | | 1699 |
| 239221 | Middle Rd | W of Rte 1 / Newburyport Tpke | 48 | 08/17/16 | 2158 |
| | | EB | | | 998 |
| | | WB | | | 1170 |
| 220513 | Northern Blvd | N of Plum Island Tpke | 48 | 08/17/16 | 5523 |
| | | NB | | | 2797 |
| | | SB | | | 2726 |
| 220517 | Rolfes Ln | E of Anchor Way | 48 | 08/17/16 | 6280 |
| | | EB | | | 3574 |
| | | WB | | | 2706 |

Merrimack Valley Planning Commission
 TWO CHANNEL WEEKLY SUMMARY
 Starting:8/17/2016

Site ID: v257716
 FCCcode: u3
 Location: Rte 1 N Elm St
 Direction1: NORTH

File: NEW1Nelm.prn
 City: Newbury, MA
 Counter: 290

Direction2: SOUTH

| TIME | MON | | TUE | | WED 17 | | THU 18 | | FRI 19 | | SAT | | SUN | | WK TOT | | WK AVG | |
|-------|------|------|------|------|-----------|------|-----------|------|-----------|------|------|------|------|------|--------|------|--------|------|
| | LN 1 | LN 2 | LN 1 | LN 2 | LN 1 | LN 2 | LN 1 | LN 2 | LN 1 | LN 2 | LN 1 | LN 2 | LN 1 | LN 2 | LN 1 | LN 2 | LN 1 | LN 2 |
| 01:00 | | | | | | | 9 | 10 | 9 | 25 | | | | | 18 | 35 | 9 | 17 |
| 02:00 | | | | | | | 7 | 12 | 4 | 4 | | | | | 11 | 16 | 5 | 8 |
| 03:00 | | | | | | | 4 | 12 | 9 | 11 | | | | | 13 | 23 | 6 | 11 |
| 04:00 | | | | | | | 12 | 9 | 9 | 12 | | | | | 21 | 21 | 10 | 10 |
| 05:00 | | | | | | | 17 | 51 | 27 | 38 | | | | | 44 | 89 | 22 | 44 |
| 06:00 | | | | | | | 60 | 125 | 80 | 123 | | | | | 140 | 248 | 70 | 124 |
| 07:00 | | | | | | | 163 | 299 | 164 | 277 | | | | | 327 | 576 | 163 | 288 |
| 08:00 | | | | | | | 311 | 375 | 258 | 369 | | | | | 569 | 744 | 284 | 372 |
| 09:00 | | | | | | | 307 | 347 | 334 | 305 | | | | | 641 | 652 | 320 | 326 |
| 10:00 | | | | | | | 330 | 287 | 326 | 287 | | | | | 656 | 574 | 328 | 287 |
| 11:00 | | | | | | | 363 | 318 | 411 | 302 | | | | | 774 | 620 | 387 | 310 |
| 12:00 | | | | | 394 | 342 | 379 | 387 | | | | | | | 773 | 729 | 386 | 364 |
| 13:00 | | | | | 357 | 382 | 407 | 364 | | | | | | | 764 | 746 | 382 | 373 |
| 14:00 | | | | | 381 | 370 | 374 | 373 | | | | | | | 755 | 743 | 377 | 371 |
| 15:00 | | | | | 364 | 381 | 408 | 402 | | | | | | | 772 | 783 | 386 | 391 |
| 16:00 | | | | | 436 | 447 | 482 | 432 | | | | | | | 918 | 879 | 459 | 439 |
| 17:00 | | | | | 479 | 468 | 568 | 416 | | | | | | | 1047 | 884 | 523 | 442 |
| 18:00 | | | | | 428 | 335 | 466 | 386 | | | | | | | 894 | 721 | 447 | 360 |
| 19:00 | | | | | 282 | 263 | 330 | 287 | | | | | | | 612 | 550 | 306 | 275 |
| 20:00 | | | | | 198 | 224 | 188 | 339 | | | | | | | 386 | 563 | 193 | 281 |
| 21:00 | | | | | 113 | 186 | 130 | 273 | | | | | | | 243 | 459 | 121 | 229 |
| 22:00 | | | | | 80 | 148 | 95 | 153 | | | | | | | 175 | 301 | 87 | 150 |
| 23:00 | | | | | 48 | 97 | 53 | 74 | | | | | | | 101 | 171 | 50 | 85 |
| 24:00 | | | | | 18 | 46 | 22 | 45 | | | | | | | 40 | 91 | 20 | 45 |

| | | | | | | | | | |
|----------|---|---|------|-------|------|---|---|-------|-------|
| LANE 1 | 0 | 0 | 3578 | 5485 | 1631 | 0 | 0 | 10694 | 5341 |
| LANE 2 | 0 | 0 | 3689 | 5776 | 1753 | 0 | 0 | 11218 | 5602 |
| COMBINED | 0 | 0 | 7267 | 11261 | 3384 | 0 | 0 | 21912 | 10943 |

| | | | | | |
|----------|--|-------|-------|-------|--|
| Lane 1 | | | | | |
| AM Times | | 12:00 | 12:00 | 11:00 | |
| AM Peaks | | 394 | 379 | 411 | |
| Lane 2 | | | | | |
| AM Times | | 12:00 | 12:00 | 08:00 | |
| AM Peaks | | 342 | 387 | 369 | |

| | | | | |
|----------|--|-------|-------|--|
| Lane 1 | | | | |
| PM Times | | 17:00 | 17:00 | |
| PM Peaks | | 479 | 568 | |
| Lane 2 | | | | |
| PM Times | | 17:00 | 16:00 | |
| PM Peaks | | 468 | 432 | |

Merrimack Valley Planning Commission
TWO CHANNEL WEEKLY SUMMARY
Starting:7/11/2016

Site ID: v220524
FCCcode: r5
Location: Rte 1A @ Rowley Town Line
Direction1: NORTH

File: NEW1A@rowleyTL.prn
City: Newbury, MA
Counter: 292

Direction2: SOUTH

| TIME | MON 11 | | TUE 12 | | WED 13 | | THU | | FRI | | SAT | | SUN | | WK TOT | | WK AVG | |
|-------|-----------|------|-----------|------|-----------|------|------|------|------|------|------|------|------|------|--------|------|--------|------|
| | LN 1 | LN 2 | LN 1 | LN 2 | LN 1 | LN 2 | LN 1 | LN 2 | LN 1 | LN 2 | LN 1 | LN 2 | LN 1 | LN 2 | LN 1 | LN 2 | LN 1 | LN 2 |
| 01:00 | | | 12 | 6 | 19 | 7 | | | | | | | | | 31 | 13 | 15 | 6 |
| 02:00 | | | 5 | 2 | 1 | 5 | | | | | | | | | 6 | 7 | 3 | 3 |
| 03:00 | | | 2 | 1 | 2 | 1 | | | | | | | | | 4 | 2 | 2 | 1 |
| 04:00 | | | 0 | 2 | 1 | 1 | | | | | | | | | 1 | 3 | 0 | 1 |
| 05:00 | | | 3 | 4 | 0 | 3 | | | | | | | | | 3 | 7 | 1 | 3 |
| 06:00 | | | 4 | 15 | 3 | 10 | | | | | | | | | 7 | 25 | 3 | 12 |
| 07:00 | | | 21 | 44 | 22 | 42 | | | | | | | | | 43 | 86 | 21 | 43 |
| 08:00 | | | 49 | 77 | 42 | 66 | | | | | | | | | 91 | 143 | 45 | 71 |
| 09:00 | | | 82 | 123 | 89 | 134 | | | | | | | | | 171 | 257 | 85 | 128 |
| 10:00 | | | 90 | 127 | 89 | 117 | | | | | | | | | 179 | 244 | 89 | 122 |
| 11:00 | | | 100 | 98 | 99 | 78 | | | | | | | | | 199 | 176 | 99 | 88 |
| 12:00 | 84 | 74 | 112 | 96 | | | | | | | | | | | 196 | 170 | 98 | 85 |
| 13:00 | 115 | 102 | 111 | 116 | | | | | | | | | | | 226 | 218 | 113 | 109 |
| 14:00 | 124 | 112 | 145 | 111 | | | | | | | | | | | 269 | 223 | 134 | 111 |
| 15:00 | 150 | 124 | 112 | 129 | | | | | | | | | | | 262 | 253 | 131 | 126 |
| 16:00 | 122 | 140 | 172 | 111 | | | | | | | | | | | 294 | 251 | 147 | 125 |
| 17:00 | 162 | 157 | 152 | 157 | | | | | | | | | | | 314 | 314 | 157 | 157 |
| 18:00 | 181 | 144 | 196 | 154 | | | | | | | | | | | 377 | 298 | 188 | 149 |
| 19:00 | 176 | 116 | 181 | 125 | | | | | | | | | | | 357 | 241 | 178 | 120 |
| 20:00 | 114 | 109 | 141 | 109 | | | | | | | | | | | 255 | 218 | 127 | 109 |
| 21:00 | 82 | 59 | 109 | 87 | | | | | | | | | | | 191 | 146 | 95 | 73 |
| 22:00 | 51 | 53 | 59 | 73 | | | | | | | | | | | 110 | 126 | 55 | 63 |
| 23:00 | 31 | 33 | 47 | 41 | | | | | | | | | | | 78 | 74 | 39 | 37 |
| 24:00 | 17 | 13 | 23 | 26 | | | | | | | | | | | 40 | 39 | 20 | 19 |

| | MON | TUE | WED | THU | FRI | SAT | SUN | WK TOT | WK AVG |
|----------|------|------|-----|-----|-----|-----|-----|--------|--------|
| LANE 1 | 1409 | 1928 | 367 | 0 | 0 | 0 | 0 | 3704 | 1845 |
| LANE 2 | 1236 | 1834 | 464 | 0 | 0 | 0 | 0 | 3534 | 1761 |
| COMBINED | 2645 | 3762 | 831 | 0 | 0 | 0 | 0 | 7238 | 3606 |

| | | | |
|----------|-------|-------|-------|
| Lane 1 | | | |
| AM Times | 12:00 | 12:00 | 11:00 |
| AM Peaks | 84 | 112 | 99 |
| Lane 2 | | | |
| AM Times | 12:00 | 10:00 | 09:00 |
| AM Peaks | 74 | 127 | 134 |
| Lane 1 | | | |
| PM Times | 18:00 | 18:00 | |
| PM Peaks | 181 | 196 | |
| Lane 2 | | | |
| PM Times | 17:00 | 17:00 | |
| PM Peaks | 157 | 157 | |

Merrimack Valley Planning Commission
 TWO CHANNEL WEEKLY SUMMARY
 Starting:8/17/2016

Site ID: v220506
 FCCcode: u5
 Location: Hanover St E Rte 1
 Direction1: EAST

File: NEWhanoverE1.prn
 City: Newbury, MA
 Counter: 292

Direction2: WEST

| TIME | MON | | TUE | | WED 17 | | THU 18 | | FRI 19 | | SAT | | SUN | | WK TOT | | WK AVG | |
|-------|------|------|------|------|-----------|------|-----------|------|-----------|------|------|------|------|------|--------|------|--------|------|
| | LN 1 | LN 2 | LN 1 | LN 2 | LN 1 | LN 2 | LN 1 | LN 2 | LN 1 | LN 2 | LN 1 | LN 2 | LN 1 | LN 2 | LN 1 | LN 2 | LN 1 | LN 2 |
| 01:00 | | | | | | | 1 | 1 | 17 | 9 | | | | | 18 | 10 | 9 | 5 |
| 02:00 | | | | | | | 1 | 2 | 3 | 0 | | | | | 4 | 2 | 2 | 1 |
| 03:00 | | | | | | | 0 | 2 | 2 | 4 | | | | | 2 | 6 | 1 | 3 |
| 04:00 | | | | | | | 1 | 0 | 3 | 0 | | | | | 4 | 0 | 2 | 0 |
| 05:00 | | | | | | | 1 | 3 | 0 | 4 | | | | | 1 | 7 | 0 | 3 |
| 06:00 | | | | | | | 4 | 29 | 4 | 18 | | | | | 8 | 47 | 4 | 23 |
| 07:00 | | | | | | | 23 | 55 | 23 | 55 | | | | | 46 | 110 | 23 | 55 |
| 08:00 | | | | | | | 58 | 121 | 41 | 96 | | | | | 99 | 217 | 49 | 108 |
| 09:00 | | | | | | | 99 | 137 | 89 | 132 | | | | | 188 | 269 | 94 | 134 |
| 10:00 | | | | | | | 117 | 137 | 101 | 127 | | | | | 218 | 264 | 109 | 132 |
| 11:00 | | | | | | | 90 | 103 | 121 | 107 | | | | | 211 | 210 | 105 | 105 |
| 12:00 | | | | | 125 | 106 | 115 | 109 | | | | | | | 240 | 215 | 120 | 107 |
| 13:00 | | | | | 141 | 117 | 120 | 129 | | | | | | | 261 | 246 | 130 | 123 |
| 14:00 | | | | | 117 | 147 | 115 | 119 | | | | | | | 232 | 266 | 116 | 133 |
| 15:00 | | | | | 97 | 96 | 116 | 108 | | | | | | | 213 | 204 | 106 | 102 |
| 16:00 | | | | | 125 | 134 | 113 | 152 | | | | | | | 238 | 286 | 119 | 143 |
| 17:00 | | | | | 124 | 103 | 127 | 122 | | | | | | | 251 | 225 | 125 | 112 |
| 18:00 | | | | | 158 | 93 | 168 | 135 | | | | | | | 326 | 228 | 163 | 114 |
| 19:00 | | | | | 127 | 73 | 147 | 83 | | | | | | | 274 | 156 | 137 | 78 |
| 20:00 | | | | | 88 | 59 | 92 | 83 | | | | | | | 180 | 142 | 90 | 71 |
| 21:00 | | | | | 59 | 62 | 63 | 78 | | | | | | | 122 | 140 | 61 | 70 |
| 22:00 | | | | | 41 | 32 | 39 | 47 | | | | | | | 80 | 79 | 40 | 39 |
| 23:00 | | | | | 27 | 31 | 28 | 30 | | | | | | | 55 | 61 | 27 | 30 |
| 24:00 | | | | | 13 | 11 | 16 | 5 | | | | | | | 29 | 16 | 14 | 8 |

| | | | | | | | | | |
|----------|---|---|------|------|-----|---|---|------|------|
| LANE 1 | 0 | 0 | 1242 | 1654 | 404 | 0 | 0 | 3300 | 1646 |
| LANE 2 | 0 | 0 | 1064 | 1790 | 552 | 0 | 0 | 3406 | 1699 |
| COMBINED | 0 | 0 | 2306 | 3444 | 956 | 0 | 0 | 6706 | 3345 |

| | | | | | |
|----------|--|-------|-------|-------|--|
| Lane 1 | | | | | |
| AM Times | | 12:00 | 10:00 | 11:00 | |
| AM Peaks | | 125 | 117 | 121 | |
| Lane 2 | | | | | |
| AM Times | | 12:00 | 09:00 | 09:00 | |
| AM Peaks | | 106 | 137 | 132 | |
| Lane 1 | | | | | |
| PM Times | | 18:00 | 18:00 | | |
| PM Peaks | | 158 | 168 | | |
| Lane 2 | | | | | |
| PM Times | | 14:00 | 16:00 | | |
| PM Peaks | | 147 | 152 | | |

Merrimack Valley Planning Commission
 TWO CHANNEL WEEKLY SUMMARY
 Starting:8/17/2016

Site ID: v239221
 FCCcode: u0
 Location: Middle Rd W Rte 1
 Direction1: EAST

File: NEWmiddleW1.prn
 City: Newbury, MA
 Counter: 294

Direction2: WEST

| TIME | MON | | TUE | | WED 17 | | THU 18 | | FRI 19 | | SAT | | SUN | | WK TOT | | WK AVG | |
|-------|------|------|------|------|-----------|------|-----------|------|-----------|------|------|------|------|------|--------|------|--------|------|
| | LN 1 | LN 2 | LN 1 | LN 2 | LN 1 | LN 2 | LN 1 | LN 2 | LN 1 | LN 2 | LN 1 | LN 2 | LN 1 | LN 2 | LN 1 | LN 2 | LN 1 | LN 2 |
| 01:00 | | | | | | | 1 | 6 | 10 | 4 | | | | | 11 | 10 | 5 | 5 |
| 02:00 | | | | | | | 4 | 0 | 1 | 1 | | | | | 5 | 1 | 2 | 0 |
| 03:00 | | | | | | | 1 | 0 | 1 | 0 | | | | | 2 | 0 | 1 | 0 |
| 04:00 | | | | | | | 0 | 0 | 0 | 0 | | | | | 0 | 0 | 0 | 0 |
| 05:00 | | | | | | | 3 | 0 | 1 | 3 | | | | | 4 | 3 | 2 | 1 |
| 06:00 | | | | | | | 6 | 30 | 7 | 23 | | | | | 13 | 53 | 6 | 26 |
| 07:00 | | | | | | | 20 | 43 | 22 | 39 | | | | | 42 | 82 | 21 | 41 |
| 08:00 | | | | | | | 34 | 70 | 31 | 59 | | | | | 65 | 129 | 32 | 64 |
| 09:00 | | | | | | | 60 | 93 | 65 | 72 | | | | | 125 | 165 | 62 | 82 |
| 10:00 | | | | | | | 70 | 98 | 61 | 77 | | | | | 131 | 175 | 65 | 87 |
| 11:00 | | | | | | | 62 | 86 | 56 | 56 | | | | | 118 | 142 | 59 | 71 |
| 12:00 | | | | | 65 | 75 | 86 | 84 | | | | | | | 151 | 159 | 75 | 79 |
| 13:00 | | | | | 64 | 88 | 69 | 92 | | | | | | | 133 | 180 | 66 | 90 |
| 14:00 | | | | | 72 | 94 | 76 | 82 | | | | | | | 148 | 176 | 74 | 88 |
| 15:00 | | | | | 70 | 68 | 61 | 70 | | | | | | | 131 | 138 | 65 | 69 |
| 16:00 | | | | | 69 | 105 | 67 | 98 | | | | | | | 136 | 203 | 68 | 101 |
| 17:00 | | | | | 87 | 60 | 95 | 90 | | | | | | | 182 | 150 | 91 | 75 |
| 18:00 | | | | | 108 | 77 | 91 | 77 | | | | | | | 199 | 154 | 99 | 77 |
| 19:00 | | | | | 73 | 50 | 86 | 61 | | | | | | | 159 | 111 | 79 | 55 |
| 20:00 | | | | | 53 | 45 | 52 | 64 | | | | | | | 105 | 109 | 52 | 54 |
| 21:00 | | | | | 31 | 40 | 21 | 49 | | | | | | | 52 | 89 | 26 | 44 |
| 22:00 | | | | | 24 | 31 | 16 | 34 | | | | | | | 40 | 65 | 20 | 32 |
| 23:00 | | | | | 14 | 22 | 11 | 22 | | | | | | | 25 | 44 | 12 | 22 |
| 24:00 | | | | | 4 | 9 | 9 | 5 | | | | | | | 13 | 14 | 6 | 7 |

| | | | | | | | | | |
|----------|---|---|------|------|-----|---|---|------|------|
| LANE 1 | 0 | 0 | 734 | 1001 | 255 | 0 | 0 | 1990 | 988 |
| LANE 2 | 0 | 0 | 764 | 1254 | 334 | 0 | 0 | 2352 | 1170 |
| COMBINED | 0 | 0 | 1498 | 2255 | 589 | 0 | 0 | 4342 | 2158 |

| | | | | | |
|----------|--|-------|-------|-------|--|
| Lane 1 | | | | | |
| AM Times | | 12:00 | 12:00 | 09:00 | |
| AM Peaks | | 65 | 86 | 65 | |
| Lane 2 | | | | | |
| AM Times | | 12:00 | 10:00 | 10:00 | |
| AM Peaks | | 75 | 98 | 77 | |
| Lane 1 | | | | | |
| PM Times | | 18:00 | 17:00 | | |
| PM Peaks | | 108 | 95 | | |
| Lane 2 | | | | | |
| PM Times | | 16:00 | 16:00 | | |
| PM Peaks | | 105 | 98 | | |

Merrimack Valley Planning Commission
TWO CHANNEL WEEKLY SUMMARY
Starting:8/17/2016

Site ID: v220513
FCCcode: u5
Location: Northern Blvd N P.I. Turnpike
Direction1: NORTH

File: WnorthernNPITpke.prn
City: Newbury, MA
Counter: 293

Direction2: SOUTH

| TIME | MON | | TUE | | WED 17 | | THU 18 | | FRI 19 | | SAT | | SUN | | WK TOT | | WK AVG | |
|-------|------|------|------|------|-----------|------|-----------|------|-----------|------|------|------|------|------|--------|------|--------|------|
| | LN 1 | LN 2 | LN 1 | LN 2 | LN 1 | LN 2 | LN 1 | LN 2 | LN 1 | LN 2 | LN 1 | LN 2 | LN 1 | LN 2 | LN 1 | LN 2 | LN 1 | LN 2 |
| 01:00 | | | | | | | 8 | 10 | 33 | 16 | | | | | 41 | 26 | 20 | 13 |
| 02:00 | | | | | | | 7 | 10 | 7 | 4 | | | | | 14 | 14 | 7 | 7 |
| 03:00 | | | | | | | 2 | 2 | 3 | 2 | | | | | 5 | 4 | 2 | 2 |
| 04:00 | | | | | | | 3 | 3 | 1 | 1 | | | | | 4 | 4 | 2 | 2 |
| 05:00 | | | | | | | 6 | 13 | 8 | 13 | | | | | 14 | 26 | 7 | 13 |
| 06:00 | | | | | | | 16 | 48 | 11 | 43 | | | | | 27 | 91 | 13 | 45 |
| 07:00 | | | | | | | 44 | 100 | 74 | 93 | | | | | 118 | 193 | 59 | 96 |
| 08:00 | | | | | | | 78 | 162 | 91 | 156 | | | | | 169 | 318 | 84 | 159 |
| 09:00 | | | | | | | 85 | 179 | 101 | 186 | | | | | 186 | 365 | 93 | 182 |
| 10:00 | | | | | | | 131 | 152 | 156 | 204 | | | | | 287 | 356 | 143 | 178 |
| 11:00 | | | | | 131 | 123 | 171 | 185 | | | | | | | 302 | 308 | 151 | 154 |
| 12:00 | | | | | 194 | 182 | 201 | 179 | | | | | | | 395 | 361 | 197 | 180 |
| 13:00 | | | | | 199 | 181 | 190 | 154 | | | | | | | 389 | 335 | 194 | 167 |
| 14:00 | | | | | 219 | 219 | 206 | 178 | | | | | | | 425 | 397 | 212 | 198 |
| 15:00 | | | | | 192 | 185 | 177 | 184 | | | | | | | 369 | 369 | 184 | 184 |
| 16:00 | | | | | 196 | 177 | 174 | 187 | | | | | | | 370 | 364 | 185 | 182 |
| 17:00 | | | | | 216 | 141 | 227 | 195 | | | | | | | 443 | 336 | 221 | 168 |
| 18:00 | | | | | 224 | 177 | 277 | 188 | | | | | | | 501 | 365 | 250 | 182 |
| 19:00 | | | | | 193 | 156 | 283 | 184 | | | | | | | 476 | 340 | 238 | 170 |
| 20:00 | | | | | 202 | 151 | 223 | 181 | | | | | | | 425 | 332 | 212 | 166 |
| 21:00 | | | | | 137 | 94 | 156 | 176 | | | | | | | 293 | 270 | 146 | 135 |
| 22:00 | | | | | 103 | 57 | 103 | 113 | | | | | | | 206 | 170 | 103 | 85 |
| 23:00 | | | | | 42 | 33 | 49 | 36 | | | | | | | 91 | 69 | 45 | 34 |
| 24:00 | | | | | 20 | 16 | 39 | 32 | | | | | | | 59 | 48 | 29 | 24 |

| | | | | | | | | | |
|----------|---|---|------|------|------|---|---|-------|------|
| LANE 1 | 0 | 0 | 2268 | 2856 | 485 | 0 | 0 | 5609 | 2797 |
| LANE 2 | 0 | 0 | 1892 | 2851 | 718 | 0 | 0 | 5461 | 2726 |
| COMBINED | 0 | 0 | 4160 | 5707 | 1203 | 0 | 0 | 11070 | 5523 |

| | | | | | |
|----------|--|-------|-------|-------|--|
| Lane 1 | | | | | |
| AM Times | | 12:00 | 12:00 | 10:00 | |
| AM Peaks | | 194 | 201 | 156 | |
| Lane 2 | | | | | |
| AM Times | | 12:00 | 11:00 | 10:00 | |
| AM Peaks | | 182 | 185 | 204 | |
| Lane 1 | | | | | |
| PM Times | | 18:00 | 19:00 | | |
| PM Peaks | | 224 | 283 | | |
| Lane 2 | | | | | |
| PM Times | | 14:00 | 17:00 | | |
| PM Peaks | | 219 | 195 | | |

Merrimack Valley Planning Commission
 TWO CHANNEL WEEKLY SUMMARY
 Starting:8/17/2016

Site ID: v220517
 FCCcode: u5
 Location: Rolfes Ln E Anchor Way
 Direction1: EAST

File: NEWrolfesEanchor.prn
 City: Newbury, MA
 Counter: 289

Direction2: WEST

| TIME | MON | | TUE | | WED 17 | | THU 18 | | FRI 19 | | SAT | | SUN | | WK TOT | | WK AVG | |
|-------|------|------|------|------|-----------|------|-----------|------|-----------|------|------|------|------|------|--------|------|--------|------|
| | LN 1 | LN 2 | LN 1 | LN 2 | LN 1 | LN 2 | LN 1 | LN 2 | LN 1 | LN 2 | LN 1 | LN 2 | LN 1 | LN 2 | LN 1 | LN 2 | LN 1 | LN 2 |
| 01:00 | | | | | | | 8 | 3 | 39 | 7 | | | | | 47 | 10 | 23 | 5 |
| 02:00 | | | | | | | 6 | 3 | 9 | 4 | | | | | 15 | 7 | 7 | 3 |
| 03:00 | | | | | | | 2 | 1 | 2 | 1 | | | | | 4 | 2 | 2 | 1 |
| 04:00 | | | | | | | 0 | 1 | 1 | 1 | | | | | 1 | 2 | 0 | 1 |
| 05:00 | | | | | | | 7 | 8 | 3 | 6 | | | | | 10 | 14 | 5 | 7 |
| 06:00 | | | | | | | 36 | 46 | 35 | 38 | | | | | 71 | 84 | 35 | 42 |
| 07:00 | | | | | | | 63 | 99 | 70 | 78 | | | | | 133 | 177 | 66 | 88 |
| 08:00 | | | | | | | 103 | 134 | 123 | 143 | | | | | 226 | 277 | 113 | 138 |
| 09:00 | | | | | | | 149 | 179 | 173 | 178 | | | | | 322 | 357 | 161 | 178 |
| 10:00 | | | | | 181 | 162 | 177 | 186 | | | | | | | 358 | 348 | 179 | 174 |
| 11:00 | | | | | 203 | 139 | 224 | 176 | | | | | | | 427 | 315 | 213 | 157 |
| 12:00 | | | | | 242 | 199 | 282 | 168 | | | | | | | 524 | 367 | 262 | 183 |
| 13:00 | | | | | 251 | 163 | 272 | 135 | | | | | | | 523 | 298 | 261 | 149 |
| 14:00 | | | | | 250 | 181 | 255 | 195 | | | | | | | 505 | 376 | 252 | 188 |
| 15:00 | | | | | 248 | 196 | 271 | 223 | | | | | | | 519 | 419 | 259 | 209 |
| 16:00 | | | | | 263 | 201 | 279 | 228 | | | | | | | 542 | 429 | 271 | 214 |
| 17:00 | | | | | 252 | 167 | 333 | 244 | | | | | | | 585 | 411 | 292 | 205 |
| 18:00 | | | | | 308 | 182 | 386 | 233 | | | | | | | 694 | 415 | 347 | 207 |
| 19:00 | | | | | 275 | 137 | 321 | 171 | | | | | | | 596 | 308 | 298 | 154 |
| 20:00 | | | | | 180 | 136 | 224 | 182 | | | | | | | 404 | 318 | 202 | 159 |
| 21:00 | | | | | 135 | 85 | 134 | 189 | | | | | | | 269 | 274 | 134 | 137 |
| 22:00 | | | | | 105 | 50 | 99 | 75 | | | | | | | 204 | 125 | 102 | 62 |
| 23:00 | | | | | 49 | 25 | 67 | 34 | | | | | | | 116 | 59 | 58 | 29 |
| 24:00 | | | | | 21 | 10 | 43 | 23 | | | | | | | 64 | 33 | 32 | 16 |

| | | | | | | | | | |
|----------|---|---|------|------|-----|---|---|-------|------|
| LANE 1 | 0 | 0 | 2963 | 3741 | 455 | 0 | 0 | 7159 | 3574 |
| LANE 2 | 0 | 0 | 2033 | 2936 | 456 | 0 | 0 | 5425 | 2706 |
| COMBINED | 0 | 0 | 4996 | 6677 | 911 | 0 | 0 | 12584 | 6280 |

| | | | | | | |
|----------|--|--|-------|-------|-------|--|
| Lane 1 | | | | | | |
| AM Times | | | 12:00 | 12:00 | 09:00 | |
| AM Peaks | | | 242 | 282 | 173 | |
| Lane 2 | | | | | | |
| AM Times | | | 12:00 | 10:00 | 09:00 | |
| AM Peaks | | | 199 | 186 | 178 | |
| Lane 1 | | | | | | |
| PM Times | | | 18:00 | 18:00 | | |
| PM Peaks | | | 308 | 386 | | |
| Lane 2 | | | | | | |
| PM Times | | | 16:00 | 17:00 | | |
| PM Peaks | | | 201 | 244 | | |

NEWBURYPORT, MA



CITY OF NEWBURYPORT

2016 Traffic Count Summary

Conducted By The

Merrimack Valley Planning Commission

| Number | Route/Street | Location | Hours | Date | Total |
|---------|-------------------|---|-------|----------|------------------------------|
| 3372581 | Rte 1 / Nbpt Tpke | N of Low / Pond St NB SB | 48 | 08/24/16 | 14484 5672 8812 |
| 253540 | Rte 1 / Nbpt Tpke | S of Low / Pond St NB SB | 48 | 08/24/16 | 12173 5880 6293 |
| 3372582 | Rte 1 / Nbpt Tpke | N Summer St / Winter St Ramps NB SB | 48 | 08/24/16 | 9318 4474 4844 |
| 3372583 | Rte 1 / Nbpt Tpke | S Summer St / Winter St Ramps NB SB | 48 | 08/24/16 | 13018 5650 7158 |
| 220635 | Rte 113 / High St | E of Rawson Av EB WB | 48 | 06/06/16 | 18217 8737 9480 |
| 220606 | Federal St | N of Rte 113 / High St NB SB | 48 | 06/06/16 | 3439 1828 1611 |
| 5107 | N. Atkinson St | E Low St EB | 48 | 07/12/16 | 1426 739 688 |

Merrimack Valley Planning Commission
TWO CHANNEL WEEKLY SUMMARY
Starting:8/24/2016

Site ID: v3372581
FCCcode: u3
Location: Rte 1 N Low/Pond Sts
Direction1: NORTH

File: NPT1Nlow_pond.prn
City: Newburyport, MA
Counter: 293

Direction2: SOUTH

| TIME | MON | | TUE | | WED 24 | | THU 25 | | FRI 26 | | SAT 27 | | SUN 28 | | WK TOT | | WK AVG | |
|-------|------|------|------|------|-----------|------|-----------|------|-----------|------|-----------|------|-----------|------|--------|------|--------|------|
| | LN 1 | LN 2 | LN 1 | LN 2 | LN 1 | LN 2 | LN 1 | LN 2 | LN 1 | LN 2 | LN 1 | LN 2 | LN 1 | LN 2 | LN 1 | LN 2 | LN 1 | LN 2 |
| 01:00 | | | | | | | 15 | 18 | 8 | 21 | | | | | 23 | 39 | 11 | 19 |
| 02:00 | | | | | | | 11 | 6 | 6 | 5 | | | | | 17 | 11 | 8 | 5 |
| 03:00 | | | | | | | 7 | 11 | 5 | 6 | | | | | 12 | 17 | 6 | 8 |
| 04:00 | | | | | | | 15 | 22 | 13 | 18 | | | | | 28 | 40 | 14 | 20 |
| 05:00 | | | | | | | 28 | 83 | 39 | 106 | | | | | 67 | 189 | 33 | 94 |
| 06:00 | | | | | | | 61 | 262 | 53 | 213 | | | | | 114 | 475 | 57 | 237 |
| 07:00 | | | | | | | 152 | 479 | 148 | 440 | | | | | 300 | 919 | 150 | 459 |
| 08:00 | | | | | | | 272 | 741 | 255 | 666 | | | | | 527 | 1407 | 263 | 703 |
| 09:00 | | | | | | | 325 | 621 | 331 | 595 | | | | | 656 | 1216 | 328 | 608 |
| 10:00 | | | | | 322 | 467 | 324 | 538 | | | | | | | 646 | 1005 | 323 | 502 |
| 11:00 | | | | | 407 | 500 | 405 | 511 | | | | | | | 812 | 1011 | 406 | 505 |
| 12:00 | | | | | 443 | 601 | 469 | 605 | | | | | | | 912 | 1206 | 456 | 603 |
| 13:00 | | | | | 414 | 591 | 423 | 626 | | | | | | | 837 | 1217 | 418 | 608 |
| 14:00 | | | | | 356 | 616 | 388 | 658 | | | | | | | 744 | 1274 | 372 | 637 |
| 15:00 | | | | | 393 | 675 | 435 | 644 | | | | | | | 828 | 1319 | 414 | 659 |
| 16:00 | | | | | 465 | 674 | 488 | 684 | | | | | | | 953 | 1358 | 476 | 679 |
| 17:00 | | | | | 583 | 646 | 546 | 616 | | | | | | 1129 | 1262 | 564 | 631 | |
| 18:00 | | | | | 441 | 575 | 474 | 528 | | | | | | 915 | 1103 | 457 | 551 | |
| 19:00 | | | | | 358 | 413 | 363 | 428 | | | | | | 721 | 841 | 360 | 420 | |
| 20:00 | | | | | 236 | 328 | 218 | 303 | | | | | | 454 | 631 | 227 | 315 | |
| 21:00 | | | | | 140 | 215 | 137 | 209 | | | | | | 277 | 424 | 138 | 212 | |
| 22:00 | | | | | 94 | 206 | 83 | 172 | | | | | | 177 | 378 | 88 | 189 | |
| 23:00 | | | | | 63 | 104 | 63 | 94 | | | | | | 126 | 198 | 63 | 99 | |
| 24:00 | | | | | 44 | 45 | 37 | 54 | | | | | | 81 | 99 | 40 | 49 | |

| | | | | | | | | | |
|----------|---|---|-------|-------|------|---|---|-------|-------|
| LANE 1 | 0 | 0 | 4759 | 5739 | 858 | 0 | 0 | 11356 | 5672 |
| LANE 2 | 0 | 0 | 6656 | 8913 | 2070 | 0 | 0 | 17639 | 8812 |
| COMBINED | 0 | 0 | 11415 | 14652 | 2928 | 0 | 0 | 28995 | 14484 |

| | | | | | | | | | |
|----------|--|--|-------|-------|-------|--|--|--|--|
| Lane 1 | | | | | | | | | |
| AM Times | | | 12:00 | 12:00 | 09:00 | | | | |
| AM Peaks | | | 443 | 469 | 331 | | | | |
| Lane 2 | | | | | | | | | |
| AM Times | | | 12:00 | 08:00 | 08:00 | | | | |
| AM Peaks | | | 601 | 741 | 666 | | | | |
| Lane 1 | | | | | | | | | |
| PM Times | | | 17:00 | 17:00 | | | | | |
| PM Peaks | | | 583 | 546 | | | | | |
| Lane 2 | | | | | | | | | |
| PM Times | | | 15:00 | 16:00 | | | | | |
| PM Peaks | | | 675 | 684 | | | | | |

Merrimack Valley Planning Commission
 TWO CHANNEL WEEKLY SUMMARY
 Starting:8/24/2016

Site ID: v253540
 FCCcode: u3
 Location: Rte 1 S Low/Pond Sts
 Direction1: NORTH

File: NPT1Slow_pond.prn
 City: Newburyport, MA
 Counter: 294

Direction2: SOUTH

| TIME | MON | | TUE | | WED 24 | | THU 25 | | FRI 26 | | SAT 27 | | SUN 28 | | WK TOT | | WK AVG | |
|-------|------|------|------|------|-----------|------|-----------|------|-----------|------|-----------|------|-----------|------|--------|------|--------|------|
| | LN 1 | LN 2 | LN 1 | LN 2 | LN 1 | LN 2 | LN 1 | LN 2 | LN 1 | LN 2 | LN 1 | LN 2 | LN 1 | LN 2 | LN 1 | LN 2 | LN 1 | LN 2 |
| 01:00 | | | | | | | 25 | 13 | 10 | 22 | | | | | 35 | 35 | 17 | 17 |
| 02:00 | | | | | | | 5 | 9 | 5 | 9 | | | | | 10 | 18 | 5 | 9 |
| 03:00 | | | | | | | 3 | 8 | 1 | 4 | | | | | 4 | 12 | 2 | 6 |
| 04:00 | | | | | | | 12 | 11 | 9 | 10 | | | | | 21 | 21 | 10 | 10 |
| 05:00 | | | | | | | 26 | 37 | 26 | 40 | | | | | 52 | 77 | 26 | 38 |
| 06:00 | | | | | | | 51 | 158 | 53 | 136 | | | | | 104 | 294 | 52 | 147 |
| 07:00 | | | | | | | 123 | 320 | 138 | 292 | | | | | 261 | 612 | 130 | 306 |
| 08:00 | | | | | | | 247 | 464 | 215 | 398 | | | | | 462 | 862 | 231 | 431 |
| 09:00 | | | | | | | 352 | 429 | 328 | 419 | | | | | 680 | 848 | 340 | 424 |
| 10:00 | | | 339 | 336 | 387 | 368 | | | | | | | | | 726 | 704 | 363 | 352 |
| 11:00 | | | 415 | 355 | 402 | 340 | | | | | | | | | 817 | 695 | 408 | 347 |
| 12:00 | | | 436 | 409 | 415 | 424 | | | | | | | | | 851 | 833 | 425 | 416 |
| 13:00 | | | 495 | 389 | 460 | 425 | | | | | | | | | 955 | 814 | 477 | 407 |
| 14:00 | | | 469 | 421 | 442 | 493 | | | | | | | | | 911 | 914 | 455 | 457 |
| 15:00 | | | 394 | 453 | 475 | 420 | | | | | | | | | 869 | 873 | 434 | 436 |
| 16:00 | | | 492 | 456 | 490 | 423 | | | | | | | | | 982 | 879 | 491 | 439 |
| 17:00 | | | 543 | 482 | 531 | 460 | | | | | | | | 1074 | 942 | 537 | 471 | |
| 18:00 | | | 503 | 417 | 497 | 367 | | | | | | | | 1000 | 784 | 500 | 392 | |
| 19:00 | | | 368 | 338 | 412 | 331 | | | | | | | | 780 | 669 | 390 | 334 | |
| 20:00 | | | 253 | 337 | 233 | 303 | | | | | | | | 486 | 640 | 243 | 320 | |
| 21:00 | | | 151 | 211 | 153 | 229 | | | | | | | | 304 | 440 | 152 | 220 | |
| 22:00 | | | 97 | 170 | 90 | 142 | | | | | | | | 187 | 312 | 93 | 156 | |
| 23:00 | | | 62 | 114 | 70 | 93 | | | | | | | | 132 | 207 | 66 | 103 | |
| 24:00 | | | 31 | 53 | 35 | 58 | | | | | | | | 66 | 111 | 33 | 55 | |

| | | | | | | | | | |
|----------|---|---|------|-------|------|---|---|-------|-------|
| LANE 1 | 0 | 0 | 5048 | 5936 | 785 | 0 | 0 | 11769 | 5880 |
| LANE 2 | 0 | 0 | 4941 | 6325 | 1330 | 0 | 0 | 12596 | 6293 |
| COMBINED | 0 | 0 | 9989 | 12261 | 2115 | 0 | 0 | 24365 | 12173 |

| | | | | | |
|----------|--|-------|-------|-------|--|
| Lane 1 | | | | | |
| AM Times | | 12:00 | 12:00 | 09:00 | |
| AM Peaks | | 436 | 415 | 328 | |
| Lane 2 | | | | | |
| AM Times | | 12:00 | 08:00 | 09:00 | |
| AM Peaks | | 409 | 464 | 419 | |
| Lane 1 | | | | | |
| PM Times | | 17:00 | 17:00 | | |
| PM Peaks | | 543 | 531 | | |
| Lane 2 | | | | | |
| PM Times | | 17:00 | 14:00 | | |
| PM Peaks | | 482 | 493 | | |

Merrimack Valley Planning Commission
 TWO CHANNEL WEEKLY SUMMARY
 Starting:8/24/2016

Site ID: v3372582

FCCcode: u3

Location: Rte 1 N Summer / Winter St Ramps

Direction1: NORTH

File: T1Nsummer_winter.prn

City: Newburyport, MA

Counter: 289

Direction2: SOUTH

| TIME | MON | | TUE | | WED 24 | | THU 25 | | FRI 26 | | SAT 27 | | SUN 28 | | WK TOT | | WK AVG | |
|-------|------|------|------|------|-----------|------|-----------|------|-----------|------|-----------|------|-----------|------|--------|------|--------|------|
| | LN 1 | LN 2 | LN 1 | LN 2 | LN 1 | LN 2 | LN 1 | LN 2 | LN 1 | LN 2 | LN 1 | LN 2 | LN 1 | LN 2 | LN 1 | LN 2 | LN 1 | LN 2 |
| 01:00 | | | | | | | 19 | 6 | 5 | 14 | | | | | 24 | 20 | 12 | 10 |
| 02:00 | | | | | | | 2 | 5 | 5 | 2 | | | | | 7 | 7 | 3 | 3 |
| 03:00 | | | | | | | 6 | 5 | 2 | 4 | | | | | 8 | 9 | 4 | 4 |
| 04:00 | | | | | | | 9 | 9 | 6 | 9 | | | | | 15 | 18 | 7 | 9 |
| 05:00 | | | | | | | 14 | 37 | 23 | 52 | | | | | 37 | 89 | 18 | 44 |
| 06:00 | | | | | | | 39 | 138 | 35 | 107 | | | | | 74 | 245 | 37 | 122 |
| 07:00 | | | | | | | 102 | 324 | 100 | 301 | | | | | 202 | 625 | 101 | 312 |
| 08:00 | | | | | | | 187 | 456 | 158 | 405 | | | | | 345 | 861 | 172 | 430 |
| 09:00 | | | | | | | 220 | 339 | 251 | 330 | | | | | 471 | 669 | 235 | 334 |
| 10:00 | | | | | | | 249 | 270 | 269 | 333 | | | | | 518 | 603 | 259 | 301 |
| 11:00 | | | | | 308 | 258 | 306 | 266 | | | | | | | 614 | 524 | 307 | 262 |
| 12:00 | | | | | 321 | 267 | 339 | 309 | | | | | | | 660 | 576 | 330 | 288 |
| 13:00 | | | | | 335 | 306 | 338 | 307 | | | | | | | 673 | 613 | 336 | 306 |
| 14:00 | | | | | 313 | 322 | 325 | 377 | | | | | | | 638 | 699 | 319 | 349 |
| 15:00 | | | | | 316 | 362 | 341 | 333 | | | | | | | 657 | 695 | 328 | 347 |
| 16:00 | | | | | 378 | 371 | 396 | 352 | | | | | | | 774 | 723 | 387 | 361 |
| 17:00 | | | | | 480 | 370 | 464 | 349 | | | | | | | 944 | 719 | 472 | 359 |
| 18:00 | | | | | 384 | 272 | 388 | 294 | | | | | | | 772 | 566 | 386 | 283 |
| 19:00 | | | | | 270 | 255 | 305 | 239 | | | | | | | 575 | 494 | 287 | 247 |
| 20:00 | | | | | 187 | 185 | 185 | 175 | | | | | | | 372 | 360 | 186 | 180 |
| 21:00 | | | | | 127 | 125 | 116 | 131 | | | | | | | 243 | 256 | 121 | 128 |
| 22:00 | | | | | 88 | 92 | 67 | 66 | | | | | | | 155 | 158 | 77 | 79 |
| 23:00 | | | | | 65 | 73 | 58 | 50 | | | | | | | 123 | 123 | 61 | 61 |
| 24:00 | | | | | 31 | 25 | 27 | 25 | | | | | | | 58 | 50 | 29 | 25 |

| | | | | | | | | | |
|----------|---|---|------|------|------|---|---|-------|------|
| LANE 1 | 0 | 0 | 3603 | 4502 | 854 | 0 | 0 | 8959 | 4474 |
| LANE 2 | 0 | 0 | 3283 | 4862 | 1557 | 0 | 0 | 9702 | 4844 |
| COMBINED | 0 | 0 | 6886 | 9364 | 2411 | 0 | 0 | 18661 | 9318 |

| | | | | | |
|----------|--|-------|-------|-------|--|
| Lane 1 | | | | | |
| AM Times | | 12:00 | 12:00 | 10:00 | |
| AM Peaks | | 321 | 339 | 269 | |
| Lane 2 | | | | | |
| AM Times | | 12:00 | 08:00 | 08:00 | |
| AM Peaks | | 267 | 456 | 405 | |
| Lane 1 | | | | | |
| PM Times | | 17:00 | 17:00 | | |
| PM Peaks | | 480 | 464 | | |
| Lane 2 | | | | | |
| PM Times | | 16:00 | 14:00 | | |
| PM Peaks | | 371 | 377 | | |

Merrimack Valley Planning Commission
TWO CHANNEL WEEKLY SUMMARY
Starting:8/24/2016

Site ID: v3372583
FCCcode: u3
Location: Rte 1 S Summer / Winter St Ramps
Direction1: NORTH

File: T1Ssummer_winter.prn
City: Newburyport, MA
Counter: 290

Direction2: SOUTH

| TIME | MON | | TUE | | WED 24 | | THU 25 | | FRI 26 | | SAT 27 | | SUN 28 | | WK TOT | | WK AVG | |
|-------|------|------|------|------|-----------|------|-----------|------|-----------|------|-----------|------|-----------|------|--------|------|--------|------|
| | LN 1 | LN 2 | LN 1 | LN 2 | LN 1 | LN 2 | LN 1 | LN 2 | LN 1 | LN 2 | LN 1 | LN 2 | LN 1 | LN 2 | LN 1 | LN 2 | LN 1 | LN 2 |
| 01:00 | | | | | | | 15 | 17 | 8 | 16 | | | | | 23 | 33 | 11 | 16 |
| 02:00 | | | | | | | 11 | 7 | 7 | 5 | | | | | 18 | 12 | 9 | 6 |
| 03:00 | | | | | | | 6 | 9 | 5 | 6 | | | | | 11 | 15 | 5 | 7 |
| 04:00 | | | | | | | 16 | 21 | 13 | 19 | | | | | 29 | 40 | 14 | 20 |
| 05:00 | | | | | | | 27 | 83 | 38 | 102 | | | | | 65 | 185 | 32 | 92 |
| 06:00 | | | | | | | 60 | 226 | 54 | 192 | | | | | 114 | 418 | 57 | 209 |
| 07:00 | | | | | | | 157 | 421 | 155 | 387 | | | | | 312 | 808 | 156 | 404 |
| 08:00 | | | | | | | 275 | 561 | 263 | 522 | | | | | 538 | 1083 | 269 | 541 |
| 09:00 | | | | | | | 327 | 443 | 340 | 423 | | | | | 667 | 866 | 333 | 433 |
| 10:00 | | | | | | | 326 | 416 | 393 | 445 | | | | | 719 | 861 | 359 | 430 |
| 11:00 | | | | | | | 415 | 356 | 422 | 463 | | | | | 837 | 819 | 418 | 409 |
| 12:00 | | | | | 463 | 457 | 478 | 453 | | | | | | | 941 | 910 | 470 | 455 |
| 13:00 | | | | | 433 | 445 | 434 | 490 | | | | | | | 867 | 935 | 433 | 467 |
| 14:00 | | | | | 375 | 484 | 398 | 520 | | | | | | | 773 | 1004 | 386 | 502 |
| 15:00 | | | | | 401 | 545 | 452 | 509 | | | | | | | 853 | 1054 | 426 | 527 |
| 16:00 | | | | | 490 | 524 | 495 | 558 | | | | | | | 985 | 1082 | 492 | 541 |
| 17:00 | | | | | 609 | 524 | 574 | 472 | | | | | | 1183 | 996 | 591 | 498 | |
| 18:00 | | | | | 454 | 442 | 486 | 434 | | | | | | | 940 | 876 | 470 | 438 |
| 19:00 | | | | | 363 | 368 | 370 | 367 | | | | | | | 733 | 735 | 366 | 367 |
| 20:00 | | | | | 245 | 297 | 222 | 283 | | | | | | | 467 | 580 | 233 | 290 |
| 21:00 | | | | | 142 | 196 | 137 | 188 | | | | | | | 279 | 384 | 139 | 192 |
| 22:00 | | | | | 94 | 197 | 83 | 155 | | | | | | | 177 | 352 | 88 | 176 |
| 23:00 | | | | | 63 | 99 | 64 | 83 | | | | | | | 127 | 182 | 63 | 91 |
| 24:00 | | | | | 43 | 42 | 38 | 52 | | | | | | | 81 | 94 | 40 | 47 |

| | | | | | | | | | |
|----------|---|---|------|-------|------|---|---|-------|-------|
| LANE 1 | 0 | 0 | 4175 | 5866 | 1698 | 0 | 0 | 11739 | 5860 |
| LANE 2 | 0 | 0 | 4620 | 7124 | 2580 | 0 | 0 | 14324 | 7158 |
| COMBINED | 0 | 0 | 8795 | 12990 | 4278 | 0 | 0 | 26063 | 13018 |

| | | |
|----------|-------|-------|
| Lane 1 | | |
| AM Times | 12:00 | 12:00 |
| AM Peaks | 463 | 478 |
| Lane 2 | | |
| AM Times | 12:00 | 08:00 |
| AM Peaks | 457 | 561 |
| Lane 1 | | |
| PM Times | 17:00 | 17:00 |
| PM Peaks | 609 | 574 |
| Lane 2 | | |
| PM Times | 15:00 | 16:00 |
| PM Peaks | 545 | 558 |

Merrimack Valley Planning Commission
TWO CHANNEL WEEKLY SUMMARY
Starting:6/6/2016

Site ID: v220635
FCCcode: u3
Location: Rte 113 / High St E Rawson Av
Direction1: EAST

File: NPT113Erawson.prn
City: Newburyport, MA
Counter: 289

Direction2: WEST

| TIME | MON 6 | | TUE 7 | | WED 8 | | THU | | FRI | | SAT | | SUN | | WK TOT | | WK AVG | |
|-------|----------|------|----------|------|----------|------|------|------|------|------|------|------|------|------|--------|------|--------|------|
| | LN 1 | LN 2 | LN 1 | LN 2 | LN 1 | LN 2 | LN 1 | LN 2 | LN 1 | LN 2 | LN 1 | LN 2 | LN 1 | LN 2 | LN 1 | LN 2 | LN 1 | LN 2 |
| 01:00 | | | 35 | 30 | 37 | 20 | | | | | | | | | 72 | 50 | 36 | 25 |
| 02:00 | | | 17 | 10 | 10 | 7 | | | | | | | | | 27 | 17 | 13 | 8 |
| 03:00 | | | 8 | 6 | 9 | 13 | | | | | | | | | 17 | 19 | 8 | 9 |
| 04:00 | | | 7 | 4 | 16 | 11 | | | | | | | | | 23 | 15 | 11 | 7 |
| 05:00 | | | 54 | 40 | 56 | 39 | | | | | | | | | 110 | 79 | 55 | 39 |
| 06:00 | | | 132 | 131 | 127 | 143 | | | | | | | | | 259 | 274 | 129 | 137 |
| 07:00 | | | 305 | 284 | 341 | 314 | | | | | | | | | 646 | 598 | 323 | 299 |
| 08:00 | | | 522 | 533 | 507 | 563 | | | | | | | | | 1029 | 1096 | 514 | 548 |
| 09:00 | | | 612 | 558 | 587 | 540 | | | | | | | | | 1199 | 1098 | 599 | 549 |
| 10:00 | | | 488 | 525 | 514 | 516 | | | | | | | | | 1002 | 1041 | 501 | 520 |
| 11:00 | | | 493 | 624 | 527 | 575 | | | | | | | | | 1020 | 1199 | 510 | 599 |
| 12:00 | 597 | 647 | 604 | 695 | | | | | | | | | | | 1201 | 1342 | 600 | 671 |
| 13:00 | 650 | 620 | 618 | 675 | | | | | | | | | | | 1268 | 1295 | 634 | 647 |
| 14:00 | 601 | 586 | 589 | 706 | | | | | | | | | | | 1190 | 1292 | 595 | 646 |
| 15:00 | 648 | 794 | 647 | 839 | | | | | | | | | | | 1295 | 1633 | 647 | 816 |
| 16:00 | 666 | 837 | 659 | 782 | | | | | | | | | | | 1325 | 1619 | 662 | 809 |
| 17:00 | 719 | 887 | 620 | 796 | | | | | | | | | | | 1339 | 1683 | 669 | 841 |
| 18:00 | 721 | 694 | 638 | 734 | | | | | | | | | | | 1359 | 1428 | 679 | 714 |
| 19:00 | 632 | 483 | 582 | 478 | | | | | | | | | | | 1214 | 961 | 607 | 480 |
| 20:00 | 380 | 369 | 363 | 413 | | | | | | | | | | | 743 | 782 | 371 | 391 |
| 21:00 | 283 | 464 | 289 | 318 | | | | | | | | | | | 572 | 782 | 286 | 391 |
| 22:00 | 148 | 188 | 156 | 219 | | | | | | | | | | | 304 | 407 | 152 | 203 |
| 23:00 | 94 | 91 | 76 | 93 | | | | | | | | | | | 170 | 184 | 85 | 92 |
| 24:00 | 53 | 41 | 49 | 38 | | | | | | | | | | | 102 | 79 | 51 | 39 |

| | | | | | | | | | |
|----------|-------|-------|------|---|---|---|---|-------|-------|
| LANE 1 | 6192 | 8563 | 2731 | 0 | 0 | 0 | 0 | 17486 | 8737 |
| LANE 2 | 6701 | 9531 | 2741 | 0 | 0 | 0 | 0 | 18973 | 9480 |
| COMBINED | 12893 | 18094 | 5472 | 0 | 0 | 0 | 0 | 36459 | 18217 |

| | | | |
|----------|-------|-------|-------|
| Lane 1 | | | |
| AM Times | 12:00 | 09:00 | 09:00 |
| AM Peaks | 597 | 612 | 587 |
| Lane 2 | | | |
| AM Times | 12:00 | 12:00 | 11:00 |
| AM Peaks | 647 | 695 | 575 |
| Lane 1 | | | |
| PM Times | 18:00 | 16:00 | |
| PM Peaks | 721 | 659 | |
| Lane 2 | | | |
| PM Times | 17:00 | 15:00 | |
| PM Peaks | 887 | 839 | |

Merrimack Valley Planning Commission
TWO CHANNEL WEEKLY SUMMARY
Starting:6/6/2016

Site ID: v220606
FCCcode: u6
Location: Federal St N Rte 113 / High St
Direction1: NORTH

File: NPTfederalN113.prn
City: Newburyport, MA
Counter: 293

Direction2: SOUTH

| TIME | MON 6 | | TUE 7 | | WED 8 | | THU | | FRI | | SAT | | SUN | | WK TOT | | WK AVG | |
|-------|----------|------|----------|------|----------|------|------|------|------|------|------|------|------|------|--------|------|--------|------|
| | LN 1 | LN 2 | LN 1 | LN 2 | LN 1 | LN 2 | LN 1 | LN 2 | LN 1 | LN 2 | LN 1 | LN 2 | LN 1 | LN 2 | LN 1 | LN 2 | LN 1 | LN 2 |
| 01:00 | | | 4 | 1 | 2 | 2 | | | | | | | | | 6 | 3 | 3 | 1 |
| 02:00 | | | 2 | 2 | 1 | 0 | | | | | | | | | 3 | 2 | 1 | 1 |
| 03:00 | | | 0 | 0 | 1 | 0 | | | | | | | | | 1 | 0 | 0 | 0 |
| 04:00 | | | 1 | 2 | 1 | 0 | | | | | | | | | 2 | 2 | 1 | 1 |
| 05:00 | | | 3 | 3 | 2 | 6 | | | | | | | | | 5 | 9 | 2 | 4 |
| 06:00 | | | 15 | 16 | 12 | 17 | | | | | | | | | 27 | 33 | 13 | 16 |
| 07:00 | | | 39 | 59 | 33 | 46 | | | | | | | | | 72 | 105 | 36 | 52 |
| 08:00 | | | 88 | 90 | 94 | 89 | | | | | | | | | 182 | 179 | 91 | 89 |
| 09:00 | | | 124 | 111 | 121 | 92 | | | | | | | | | 245 | 203 | 122 | 101 |
| 10:00 | | | 130 | 82 | 103 | 80 | | | | | | | | | 233 | 162 | 116 | 81 |
| 11:00 | | | 117 | 104 | 121 | 106 | | | | | | | | | 238 | 210 | 119 | 105 |
| 12:00 | | | 123 | 99 | 139 | 95 | | | | | | | | | 262 | 194 | 131 | 97 |
| 13:00 | 111 | 103 | 120 | 125 | | | | | | | | | | | 231 | 228 | 115 | 114 |
| 14:00 | 103 | 103 | 130 | 118 | | | | | | | | | | | 233 | 221 | 116 | 110 |
| 15:00 | 102 | 91 | 123 | 138 | | | | | | | | | | | 225 | 229 | 112 | 114 |
| 16:00 | 161 | 114 | 159 | 117 | | | | | | | | | | | 320 | 231 | 160 | 115 |
| 17:00 | 163 | 159 | 134 | 141 | | | | | | | | | | | 297 | 300 | 148 | 150 |
| 18:00 | 159 | 161 | 181 | 136 | | | | | | | | | | | 340 | 297 | 170 | 148 |
| 19:00 | 131 | 115 | 140 | 129 | | | | | | | | | | | 271 | 244 | 135 | 122 |
| 20:00 | 103 | 55 | 103 | 94 | | | | | | | | | | | 206 | 149 | 103 | 74 |
| 21:00 | 65 | 46 | 64 | 62 | | | | | | | | | | | 129 | 108 | 64 | 54 |
| 22:00 | 40 | 21 | 53 | 53 | | | | | | | | | | | 93 | 74 | 46 | 37 |
| 23:00 | 17 | 15 | 17 | 19 | | | | | | | | | | | 34 | 34 | 17 | 17 |
| 24:00 | 7 | 12 | 8 | 4 | | | | | | | | | | | 15 | 16 | 7 | 8 |

| | | | | | | | | | |
|----------|------|------|------|---|---|---|---|------|------|
| LANE 1 | 1162 | 1878 | 630 | 0 | 0 | 0 | 0 | 3670 | 1828 |
| LANE 2 | 995 | 1705 | 533 | 0 | 0 | 0 | 0 | 3233 | 1611 |
| COMBINED | 2157 | 3583 | 1163 | 0 | 0 | 0 | 0 | 6903 | 3439 |

| | | |
|----------|-------|-------|
| Lane 1 | | |
| AM Times | 10:00 | 12:00 |
| AM Peaks | 130 | 139 |
| Lane 2 | | |
| AM Times | 09:00 | 11:00 |
| AM Peaks | 111 | 106 |
| Lane 1 | | |
| PM Times | 17:00 | 18:00 |
| PM Peaks | 163 | 181 |
| Lane 2 | | |
| PM Times | 18:00 | 17:00 |
| PM Peaks | 161 | 141 |

Merrimack Valley Planning Commission
WEEKLY SUMMARY FOR ALL LANES
Starting: 7/12/2016

Site ID: 000000005107
FCCcode: u6
Location: N. Atkinson St E Low St
Direction: ROAD TOTAL

File: kinsonElowCLSVOL.prn
City: Newburyport, MA
Counter: 294

| TIME | MON | TUE 12 | WED 13 | THU 14 | FRI 15 | WKDAY AVG | SAT 16 | SUN | WEEK AVG | TOTAL |
|------------|-----|-----------|-----------|-----------|-----------|--------------|-----------|-----|-------------|-------|
| 01:00 | | | 2 | 5 | | 4 | | | 4 | 7 |
| 02:00 | | | 1 | 0 | | 0 | | | 0 | 1 |
| 03:00 | | | 1 | 4 | | 2 | | | 2 | 5 |
| 04:00 | | | 3 | 0 | | 2 | | | 2 | 3 |
| 05:00 | | | 5 | 5 | | 5 | | | 5 | 10 |
| 06:00 | | | 11 | 17 | | 14 | | | 14 | 28 |
| 07:00 | | | 49 | 41 | | 45 | | | 45 | 90 |
| 08:00 | | | 98 | 101 | | 100 | | | 100 | 199 |
| 09:00 | | | 136 | 115 | | 126 | | | 126 | 251 |
| 10:00 | | 89 | 80 | | | 84 | | | 84 | 169 |
| 11:00 | | 99 | 95 | | | 97 | | | 97 | 194 |
| 12:00 | | 117 | 133 | | | 125 | | | 125 | 250 |
| 13:00 | | 114 | 112 | | | 113 | | | 113 | 226 |
| 14:00 | | 112 | 85 | | | 98 | | | 98 | 197 |
| 15:00 | | 96 | 96 | | | 96 | | | 96 | 192 |
| 16:00 | | 104 | 119 | | | 112 | | | 112 | 223 |
| 17:00 | | 97 | 81 | | | 89 | | | 89 | 178 |
| 18:00 | | 88 | 79 | | | 84 | | | 84 | 167 |
| 19:00 | | 74 | 63 | | | 68 | | | 68 | 137 |
| 20:00 | | 58 | 56 | | | 57 | | | 57 | 114 |
| 21:00 | | 48 | 36 | | | 42 | | | 42 | 84 |
| 22:00 | | 37 | 22 | | | 30 | | | 30 | 59 |
| 23:00 | | 18 | 21 | | | 20 | | | 20 | 39 |
| 24:00 | | 19 | 7 | | | 13 | | | 13 | 26 |
| TOTALS | | 1170 | 1391 | 288 | 0 | 1426 | 0 | | 1426 | 2849 |
| % AVG WKDY | | 82.0 | 97.5 | 20.2 | 0.0 | | 0.0 | | | |
| % AVG WEEK | | 82.0 | 97.5 | 20.2 | 0.0 | | 0.0 | | | |
| AM Times | | 12:00 | 09:00 | 09:00 | | 09:00 | | | 09:00 | |
| AM Peaks | | 117 | 136 | 115 | | 126 | | | 126 | |
| PM Times | | 13:00 | 16:00 | | | 13:00 | | | 13:00 | |
| PM Peaks | | 114 | 119 | | | 113 | | | 113 | |
| D% | | 60 | 50 | 55 | | | | | | |
| K% | | 10 | 10 | 40 | | | | | | |

NORTH ANDOVER, MA



TOWN OF NORTH ANDOVER

2016 Traffic Count Summary

Conducted By The

Merrimack Valley Planning Commission

| Number | Route/Street | Location | Hours | Date | Total |
|---------|--------------------|----------------------------|-------|----------|--------------|
| 5610 | Rte 133/ Peters St | E of Rte 114 / Turnpike St | 48 | 06/13/16 | 11253 |
| | | EB | | | 5707 |
| | | WB | | | 5546 |
| 3372571 | Bradford St | E of Rte 125 / Osgood St | 48 | 09/28/16 | 1702 |
| | | EB | | | 876 |
| | | WB | | | 826 |
| 221024 | Great Pond Rd | W of Marbleridge Rd | 48 | 06/13/16 | 7029 |
| | | EB | | | 3523 |
| | | WB | | | 3506 |
| 255265 | Massachusetts Av | E of Rte I-495 | 48 | 06/13/16 | 23293 |
| | | EB | | | 12236 |
| | | WB | | | 11057 |
| 221005 | Osgood St | N of Massachusetts Av | 48 | 09/28/16 | 7557 |
| | | NB | | | 3817 |
| | | SB | | | 3740 |
| 3372574 | Pleasant St | W of Stevens St | 48 | 09/28/16 | 1824 |
| | | EB | | | 647 |
| | | WB | | | 1177 |
| 5059 | Salem St | E of Johnson St | 48 | 08/09/16 | 17116 |
| | | EB | | | 8603 |
| | | WB | | | 8513 |

Merrimack Valley Planning Commission
TWO CHANNEL WEEKLY SUMMARY
Starting:6/13/2016

Site ID: v5610
FCCcode: u3
Location: Rte 133 / Peters St E Rte 114
Direction1: EAST

File: NANDpetersE114.prn
City: North Andover, MA
Counter: 293

Direction2: WEST

| TIME | MON 13 | | TUE 14 | | WED 15 | | THU | | FRI | | SAT | | SUN | | WK TOT | | WK AVG | |
|-------|-----------|------|-----------|------|-----------|------|------|------|------|------|------|------|------|------|--------|------|--------|------|
| | LN 1 | LN 2 | LN 1 | LN 2 | LN 1 | LN 2 | LN 1 | LN 2 | LN 1 | LN 2 | LN 1 | LN 2 | LN 1 | LN 2 | LN 1 | LN 2 | LN 1 | LN 2 |
| 01:00 | | | 31 | 16 | 26 | 15 | | | | | | | | | 57 | 31 | 28 | 15 |
| 02:00 | | | 19 | 8 | 14 | 8 | | | | | | | | | 33 | 16 | 16 | 8 |
| 03:00 | | | 6 | 6 | 15 | 7 | | | | | | | | | 21 | 13 | 10 | 6 |
| 04:00 | | | 10 | 6 | 4 | 4 | | | | | | | | | 14 | 10 | 7 | 5 |
| 05:00 | | | 8 | 13 | 12 | 14 | | | | | | | | | 20 | 27 | 10 | 13 |
| 06:00 | | | 31 | 106 | 24 | 102 | | | | | | | | | 55 | 208 | 27 | 104 |
| 07:00 | | | 73 | 183 | 81 | 197 | | | | | | | | | 154 | 380 | 77 | 190 |
| 08:00 | | | 139 | 372 | 154 | 435 | | | | | | | | | 293 | 807 | 146 | 403 |
| 09:00 | | | 248 | 462 | 281 | 524 | | | | | | | | | 529 | 986 | 264 | 493 |
| 10:00 | | | 297 | 408 | 246 | 389 | | | | | | | | | 543 | 797 | 271 | 398 |
| 11:00 | | | 296 | 316 | 315 | 291 | | | | | | | | | 611 | 607 | 305 | 303 |
| 12:00 | 346 | 372 | 344 | 349 | | | | | | | | | | | 690 | 721 | 345 | 360 |
| 13:00 | 409 | 383 | 441 | 349 | | | | | | | | | | | 850 | 732 | 425 | 366 |
| 14:00 | 342 | 342 | 369 | 314 | | | | | | | | | | | 711 | 656 | 355 | 328 |
| 15:00 | 377 | 320 | 381 | 380 | | | | | | | | | | | 758 | 700 | 379 | 350 |
| 16:00 | 434 | 402 | 425 | 378 | | | | | | | | | | | 859 | 780 | 429 | 390 |
| 17:00 | 497 | 408 | 507 | 340 | | | | | | | | | | | 1004 | 748 | 502 | 374 |
| 18:00 | 619 | 406 | 625 | 392 | | | | | | | | | | | 1244 | 798 | 622 | 399 |
| 19:00 | 506 | 356 | 565 | 348 | | | | | | | | | | | 1071 | 704 | 535 | 352 |
| 20:00 | 360 | 259 | 375 | 298 | | | | | | | | | | | 735 | 557 | 367 | 278 |
| 21:00 | 247 | 196 | 290 | 237 | | | | | | | | | | | 537 | 433 | 268 | 216 |
| 22:00 | 199 | 104 | 178 | 122 | | | | | | | | | | | 377 | 226 | 188 | 113 |
| 23:00 | 66 | 42 | 117 | 73 | | | | | | | | | | | 183 | 115 | 91 | 57 |
| 24:00 | 38 | 25 | 42 | 26 | | | | | | | | | | | 80 | 51 | 40 | 25 |

| | MON | TUE | WED | THU | FRI | SAT | SUN | WK TOT | WK AVG |
|----------|------|-------|------|-----|-----|-----|-----|--------|--------|
| LANE 1 | 4440 | 5817 | 1172 | 0 | 0 | 0 | 0 | 11429 | 5707 |
| LANE 2 | 3615 | 5502 | 1986 | 0 | 0 | 0 | 0 | 11103 | 5546 |
| COMBINED | 8055 | 11319 | 3158 | 0 | 0 | 0 | 0 | 22532 | 11253 |

| | | | |
|----------|-------|-------|-------|
| Lane 1 | | | |
| AM Times | 12:00 | 12:00 | 11:00 |
| AM Peaks | 346 | 344 | 315 |
| Lane 2 | | | |
| AM Times | 12:00 | 09:00 | 09:00 |
| AM Peaks | 372 | 462 | 524 |
| Lane 1 | | | |
| PM Times | 18:00 | 18:00 | |
| PM Peaks | 619 | 625 | |
| Lane 2 | | | |
| PM Times | 17:00 | 18:00 | |
| PM Peaks | 408 | 392 | |

Merrimack Valley Planning Commission
 TWO CHANNEL WEEKLY SUMMARY
 Starting:9/28/2016

Site ID: v3372571
 FCCcode: u0
 Location: Bradford St E Rte 125
 Direction1: EAST

File: NANDbradfordE125.prn
 City: North Andover, MA
 Counter: 290

Direction2: WEST

| TIME | MON | | TUE | | WED 28 | | THU 29 | | FRI 30 | | SAT | | SUN | | WK TOT | | WK AVG | |
|-------|------|------|------|------|-----------|------|-----------|------|-----------|------|------|------|------|------|--------|------|--------|------|
| | LN 1 | LN 2 | LN 1 | LN 2 | LN 1 | LN 2 | LN 1 | LN 2 | LN 1 | LN 2 | LN 1 | LN 2 | LN 1 | LN 2 | LN 1 | LN 2 | LN 1 | LN 2 |
| 01:00 | | | | | | | 5 | 1 | 9 | 6 | | | | | 14 | 7 | 7 | 3 |
| 02:00 | | | | | | | 3 | 1 | 1 | 0 | | | | | 4 | 1 | 2 | 0 |
| 03:00 | | | | | | | 0 | 2 | 6 | 3 | | | | | 6 | 5 | 3 | 2 |
| 04:00 | | | | | | | 2 | 1 | 2 | 3 | | | | | 4 | 4 | 2 | 2 |
| 05:00 | | | | | | | 2 | 5 | 1 | 3 | | | | | 3 | 8 | 1 | 4 |
| 06:00 | | | | | | | 11 | 7 | 7 | 9 | | | | | 18 | 16 | 9 | 8 |
| 07:00 | | | | | | | 48 | 24 | 37 | 23 | | | | | 85 | 47 | 42 | 23 |
| 08:00 | | | | | | | 93 | 63 | 81 | 48 | | | | | 174 | 111 | 87 | 55 |
| 09:00 | | | | | | | 91 | 60 | 78 | 54 | | | | | 169 | 114 | 84 | 57 |
| 10:00 | | | | | | | 49 | 58 | 41 | 39 | | | | | 90 | 97 | 45 | 48 |
| 11:00 | | | | | | | 43 | 50 | 34 | 30 | | | | | 77 | 80 | 38 | 40 |
| 12:00 | | | | | | | 46 | 43 | 49 | 37 | | | | | 95 | 80 | 47 | 40 |
| 13:00 | | | | | | | 37 | 36 | 39 | 23 | | | | | 76 | 59 | 38 | 29 |
| 14:00 | | | | | | | 51 | 41 | 46 | 39 | | | | | 97 | 80 | 48 | 40 |
| 15:00 | | | | | | | 53 | 48 | 41 | 51 | | | | | 94 | 99 | 47 | 49 |
| 16:00 | | | | | 47 | 38 | 61 | 69 | | | | | | | 108 | 107 | 54 | 53 |
| 17:00 | | | | | 58 | 93 | 75 | 95 | | | | | | | 133 | 188 | 66 | 94 |
| 18:00 | | | | | 77 | 117 | 75 | 127 | | | | | | | 152 | 244 | 76 | 122 |
| 19:00 | | | | | 58 | 77 | 60 | 80 | | | | | | | 118 | 157 | 59 | 78 |
| 20:00 | | | | | 45 | 36 | 43 | 39 | | | | | | | 88 | 75 | 44 | 37 |
| 21:00 | | | | | 29 | 14 | 39 | 23 | | | | | | | 68 | 37 | 34 | 18 |
| 22:00 | | | | | 27 | 10 | 25 | 16 | | | | | | | 52 | 26 | 26 | 13 |
| 23:00 | | | | | 13 | 8 | 12 | 7 | | | | | | | 25 | 15 | 12 | 7 |
| 24:00 | | | | | 2 | 4 | 8 | 4 | | | | | | | 10 | 8 | 5 | 4 |

| | | | | | | | | | |
|----------|---|---|-----|------|-----|---|---|------|------|
| LANE 1 | 0 | 0 | 356 | 932 | 472 | 0 | 0 | 1760 | 876 |
| LANE 2 | 0 | 0 | 397 | 900 | 368 | 0 | 0 | 1665 | 826 |
| COMBINED | 0 | 0 | 753 | 1832 | 840 | 0 | 0 | 3425 | 1702 |

| | | | | |
|----------|--|-------|-------|-------|
| Lane 1 | | | | |
| AM Times | | 08:00 | | 08:00 |
| AM Peaks | | 93 | | 81 |
| Lane 2 | | | | |
| AM Times | | 08:00 | | 09:00 |
| AM Peaks | | 63 | | 54 |
| Lane 1 | | | | |
| PM Times | | 18:00 | 17:00 | 14:00 |
| PM Peaks | | 77 | 75 | 46 |
| Lane 2 | | | | |
| PM Times | | 18:00 | 18:00 | 15:00 |
| PM Peaks | | 117 | 127 | 51 |

Merrimack Valley Planning Commission
 TWO CHANNEL WEEKLY SUMMARY
 Starting:6/13/2016

Site ID: v221024
 FCCcode: u6
 Location: Great Pond Rd W Marbleridge Rd
 Direction1: EAST

File: Wmarbleridge.prn
 City: North Andover, MA
 Counter: 290

Direction2: WEST

| TIME | MON 13 | | TUE 14 | | WED 15 | | THU | | FRI | | SAT | | SUN | | WK TOT | | WK AVG | |
|-------|-----------|------|-----------|------|-----------|------|------|------|------|------|------|------|------|------|--------|------|--------|------|
| | LN 1 | LN 2 | LN 1 | LN 2 | LN 1 | LN 2 | LN 1 | LN 2 | LN 1 | LN 2 | LN 1 | LN 2 | LN 1 | LN 2 | LN 1 | LN 2 | LN 1 | LN 2 |
| 01:00 | | | 18 | 11 | 22 | 6 | | | | | | | | | 40 | 17 | 20 | 8 |
| 02:00 | | | 5 | 2 | 7 | 4 | | | | | | | | | 12 | 6 | 6 | 3 |
| 03:00 | | | 6 | 3 | 4 | 1 | | | | | | | | | 10 | 4 | 5 | 2 |
| 04:00 | | | 0 | 1 | 2 | 3 | | | | | | | | | 2 | 4 | 1 | 2 |
| 05:00 | | | 3 | 11 | 3 | 9 | | | | | | | | | 6 | 20 | 3 | 10 |
| 06:00 | | | 24 | 67 | 18 | 64 | | | | | | | | | 42 | 131 | 21 | 65 |
| 07:00 | | | 81 | 193 | 77 | 173 | | | | | | | | | 158 | 366 | 79 | 183 |
| 08:00 | | | 148 | 573 | 138 | 584 | | | | | | | | | 286 | 1157 | 143 | 578 |
| 09:00 | | | 186 | 410 | 183 | 478 | | | | | | | | | 369 | 888 | 184 | 444 |
| 10:00 | | | 147 | 208 | 186 | 261 | | | | | | | | | 333 | 469 | 166 | 234 |
| 11:00 | | | 147 | 159 | 139 | 155 | | | | | | | | | 286 | 314 | 143 | 157 |
| 12:00 | | | 162 | 165 | 186 | 170 | | | | | | | | | 348 | 335 | 174 | 167 |
| 13:00 | 195 | 153 | 179 | 145 | | | | | | | | | | | 374 | 298 | 187 | 149 |
| 14:00 | 126 | 156 | 173 | 127 | | | | | | | | | | | 299 | 283 | 149 | 141 |
| 15:00 | 232 | 174 | 235 | 213 | | | | | | | | | | | 467 | 387 | 233 | 193 |
| 16:00 | 285 | 202 | 301 | 223 | | | | | | | | | | | 586 | 425 | 293 | 212 |
| 17:00 | 349 | 203 | 344 | 241 | | | | | | | | | | | 693 | 444 | 346 | 222 |
| 18:00 | 396 | 229 | 378 | 214 | | | | | | | | | | | 774 | 443 | 387 | 221 |
| 19:00 | 365 | 207 | 410 | 191 | | | | | | | | | | | 775 | 398 | 387 | 199 |
| 20:00 | 217 | 100 | 250 | 122 | | | | | | | | | | | 467 | 222 | 233 | 111 |
| 21:00 | 121 | 81 | 167 | 95 | | | | | | | | | | | 288 | 176 | 144 | 88 |
| 22:00 | 121 | 53 | 110 | 94 | | | | | | | | | | | 231 | 147 | 115 | 73 |
| 23:00 | 64 | 21 | 77 | 34 | | | | | | | | | | | 141 | 55 | 70 | 27 |
| 24:00 | 31 | 8 | 37 | 26 | | | | | | | | | | | 68 | 34 | 34 | 17 |

| LANE | MON | TUE | WED | THU | FRI | SAT | SUN | WK TOT | WK AVG |
|----------|------|------|------|-----|-----|-----|-----|--------|--------|
| LANE 1 | 2502 | 3588 | 965 | 0 | 0 | 0 | 0 | 7055 | 3523 |
| LANE 2 | 1587 | 3528 | 1908 | 0 | 0 | 0 | 0 | 7023 | 3506 |
| COMBINED | 4089 | 7116 | 2873 | 0 | 0 | 0 | 0 | 14078 | 7029 |

| | | | |
|----------|-------|-------|-------|
| Lane 1 | | | |
| AM Times | | 09:00 | 10:00 |
| AM Peaks | | 186 | 186 |
| Lane 2 | | | |
| AM Times | | 08:00 | 08:00 |
| AM Peaks | | 573 | 584 |
| Lane 1 | | | |
| PM Times | 18:00 | 19:00 | |
| PM Peaks | 396 | 410 | |
| Lane 2 | | | |
| PM Times | 18:00 | 17:00 | |
| PM Peaks | 229 | 241 | |

Merrimack Valley Planning Commission
 TWO CHANNEL WEEKLY SUMMARY
 Starting:6/13/2016

Site ID: v255265
 FCCcode: u5
 Location: Mass Ave E Rte I-495
 Direction1: EAST

File: NANDmasse495.prn
 City: North Andover, MA
 Counter: 289

Direction2: WEST

| TIME | MON 13 | | TUE 14 | | WED 15 | | THU | | FRI | | SAT | | SUN | | WK TOT | | WK AVG | |
|-------|-----------|------|-----------|------|-----------|------|------|------|------|------|------|------|------|------|--------|------|--------|------|
| | LN 1 | LN 2 | LN 1 | LN 2 | LN 1 | LN 2 | LN 1 | LN 2 | LN 1 | LN 2 | LN 1 | LN 2 | LN 1 | LN 2 | LN 1 | LN 2 | LN 1 | LN 2 |
| 01:00 | | | 36 | 26 | 52 | 13 | | | | | | | | | 88 | 39 | 44 | 19 |
| 02:00 | | | 32 | 14 | 19 | 13 | | | | | | | | | 51 | 27 | 25 | 13 |
| 03:00 | | | 15 | 10 | 19 | 12 | | | | | | | | | 34 | 22 | 17 | 11 |
| 04:00 | | | 31 | 20 | 32 | 15 | | | | | | | | | 63 | 35 | 31 | 17 |
| 05:00 | | | 90 | 111 | 86 | 85 | | | | | | | | | 176 | 196 | 88 | 98 |
| 06:00 | | | 365 | 306 | 326 | 321 | | | | | | | | | 691 | 627 | 345 | 313 |
| 07:00 | | | 870 | 751 | 742 | 844 | | | | | | | | | 1612 | 1595 | 806 | 797 |
| 08:00 | | | 1085 | 899 | 886 | 1020 | | | | | | | | | 1971 | 1919 | 985 | 959 |
| 09:00 | | | 921 | 818 | 881 | 900 | | | | | | | | | 1802 | 1718 | 901 | 859 |
| 10:00 | | | 572 | 619 | 591 | 636 | | | | | | | | | 1163 | 1255 | 581 | 627 |
| 11:00 | 579 | 483 | 587 | 519 | | | | | | | | | | | 1166 | 1002 | 583 | 501 |
| 12:00 | 645 | 573 | 594 | 577 | | | | | | | | | | | 1239 | 1150 | 619 | 575 |
| 13:00 | 718 | 554 | 651 | 547 | | | | | | | | | | | 1369 | 1101 | 684 | 550 |
| 14:00 | 733 | 607 | 785 | 591 | | | | | | | | | | | 1518 | 1198 | 759 | 599 |
| 15:00 | 861 | 822 | 869 | 848 | | | | | | | | | | | 1730 | 1670 | 865 | 835 |
| 16:00 | 957 | 962 | 909 | 1004 | | | | | | | | | | | 1866 | 1966 | 933 | 983 |
| 17:00 | 1016 | 816 | 965 | 918 | | | | | | | | | | | 1981 | 1734 | 990 | 867 |
| 18:00 | 1048 | 755 | 1030 | 941 | | | | | | | | | | | 2078 | 1696 | 1039 | 848 |
| 19:00 | 736 | 528 | 757 | 596 | | | | | | | | | | | 1493 | 1124 | 746 | 562 |
| 20:00 | 444 | 340 | 481 | 413 | | | | | | | | | | | 925 | 753 | 462 | 376 |
| 21:00 | 353 | 246 | 346 | 316 | | | | | | | | | | | 699 | 562 | 349 | 281 |
| 22:00 | 172 | 174 | 208 | 218 | | | | | | | | | | | 380 | 392 | 190 | 196 |
| 23:00 | 117 | 95 | 134 | 136 | | | | | | | | | | | 251 | 231 | 125 | 115 |
| 24:00 | 63 | 49 | 76 | 64 | | | | | | | | | | | 139 | 113 | 69 | 56 |

| | | | | | | | | | |
|----------|-------|-------|------|---|---|---|---|-------|-------|
| LANE 1 | 8442 | 12409 | 3634 | 0 | 0 | 0 | 0 | 24485 | 12236 |
| LANE 2 | 7004 | 11262 | 3859 | 0 | 0 | 0 | 0 | 22125 | 11057 |
| COMBINED | 15446 | 23671 | 7493 | 0 | 0 | 0 | 0 | 46610 | 23293 |

| | | | |
|----------|-------|-------|-------|
| Lane 1 | | | |
| AM Times | 12:00 | 08:00 | 08:00 |
| AM Peaks | 645 | 1085 | 886 |
| Lane 2 | | | |
| AM Times | 12:00 | 08:00 | 08:00 |
| AM Peaks | 573 | 899 | 1020 |
| Lane 1 | | | |
| PM Times | 18:00 | 18:00 | |
| PM Peaks | 1048 | 1030 | |
| Lane 2 | | | |
| PM Times | 16:00 | 16:00 | |
| PM Peaks | 962 | 1004 | |

Merrimack Valley Planning Commission
 TWO CHANNEL WEEKLY SUMMARY
 Starting:9/28/2016

Site ID: v221005
 FCCcode: u6
 Location: Osgood St N Mass Ave
 Direction1: NORTH

File: NANDosgoodNmass.prn
 City: North Andover, MA
 Counter: 292

Direction2: SOUTH

| TIME | MON | | TUE | | WED 28 | | THU 29 | | FRI 30 | | SAT | | SUN | | WK TOT | | WK AVG | |
|-------|------|------|------|------|-----------|------|-----------|------|-----------|------|------|------|------|------|--------|------|--------|------|
| | LN 1 | LN 2 | LN 1 | LN 2 | LN 1 | LN 2 | LN 1 | LN 2 | LN 1 | LN 2 | LN 1 | LN 2 | LN 1 | LN 2 | LN 1 | LN 2 | LN 1 | LN 2 |
| 01:00 | | | | | | | 7 | 2 | 6 | 8 | | | | | 13 | 10 | 6 | 5 |
| 02:00 | | | | | | | 3 | 7 | 1 | 6 | | | | | 4 | 13 | 2 | 6 |
| 03:00 | | | | | | | 2 | 0 | 9 | 3 | | | | | 11 | 3 | 5 | 1 |
| 04:00 | | | | | | | 0 | 4 | 3 | 2 | | | | | 3 | 6 | 1 | 3 |
| 05:00 | | | | | | | 5 | 3 | 2 | 3 | | | | | 7 | 6 | 3 | 3 |
| 06:00 | | | | | | | 18 | 21 | 17 | 18 | | | | | 35 | 39 | 17 | 19 |
| 07:00 | | | | | | | 43 | 90 | 45 | 79 | | | | | 88 | 169 | 44 | 84 |
| 08:00 | | | | | | | 356 | 367 | 313 | 345 | | | | | 669 | 712 | 334 | 356 |
| 09:00 | | | | | | | 310 | 334 | 272 | 287 | | | | | 582 | 621 | 291 | 310 |
| 10:00 | | | | | | | 203 | 193 | 225 | 193 | | | | | 428 | 386 | 214 | 193 |
| 11:00 | | | | | | | 163 | 142 | 175 | 161 | | | | | 338 | 303 | 169 | 151 |
| 12:00 | | | | | | | 183 | 179 | 175 | 192 | | | | | 358 | 371 | 179 | 185 |
| 13:00 | | | | | | | 182 | 183 | 190 | 192 | | | | | 372 | 375 | 186 | 187 |
| 14:00 | | | | | | | 161 | 206 | 187 | 174 | | | | | 348 | 380 | 174 | 190 |
| 15:00 | | | | | | | 253 | 250 | 270 | 270 | | | | | 523 | 520 | 261 | 260 |
| 16:00 | | | | | | | 344 | 306 | 323 | 268 | | | | | 667 | 574 | 333 | 287 |
| 17:00 | | | | | 406 | 308 | 377 | 287 | | | | | | | 783 | 595 | 391 | 297 |
| 18:00 | | | | | 417 | 364 | 477 | 370 | | | | | | | 894 | 734 | 447 | 367 |
| 19:00 | | | | | 402 | 240 | 381 | 332 | | | | | | | 783 | 572 | 391 | 286 |
| 20:00 | | | | | 190 | 237 | 176 | 238 | | | | | | | 366 | 475 | 183 | 237 |
| 21:00 | | | | | 75 | 152 | 82 | 174 | | | | | | | 157 | 326 | 78 | 163 |
| 22:00 | | | | | 68 | 111 | 60 | 95 | | | | | | | 128 | 206 | 64 | 103 |
| 23:00 | | | | | 29 | 30 | 34 | 40 | | | | | | | 63 | 70 | 31 | 35 |
| 24:00 | | | | | 15 | 13 | 11 | 12 | | | | | | | 26 | 25 | 13 | 12 |

| | | | | | | | | | |
|----------|---|---|------|------|------|---|---|-------|------|
| LANE 1 | 0 | 0 | 1602 | 3831 | 2213 | 0 | 0 | 7646 | 3817 |
| LANE 2 | 0 | 0 | 1455 | 3835 | 2201 | 0 | 0 | 7491 | 3740 |
| COMBINED | 0 | 0 | 3057 | 7666 | 4414 | 0 | 0 | 15137 | 7557 |

| | | | | | |
|----------|--|--|-------|--|-------|
| Lane 1 | | | | | |
| AM Times | | | 08:00 | | 08:00 |
| AM Peaks | | | 356 | | 313 |
| Lane 2 | | | | | |
| AM Times | | | 08:00 | | 08:00 |
| AM Peaks | | | 367 | | 345 |
| Lane 1 | | | | | |
| PM Times | | | 18:00 | | 16:00 |
| PM Peaks | | | 417 | | 323 |
| Lane 2 | | | | | |
| PM Times | | | 18:00 | | 15:00 |
| PM Peaks | | | 364 | | 270 |

Merrimack Valley Planning Commission
TWO CHANNEL WEEKLY SUMMARY
Starting:9/28/2016

Site ID: v3372574
FCCcode: u0
Location: Pleasant St W Stevens St
Direction1: EAST

File: pleasantWstevens.prn
City: North Andover, MA
Counter: 293

Direction2: WEST

| TIME | MON | | TUE | | WED 28 | | THU 29 | | FRI 30 | | SAT | | SUN | | WK TOT | | WK AVG | |
|-------|------|------|------|------|-----------|------|-----------|------|-----------|------|------|------|------|------|--------|------|--------|------|
| | LN 1 | LN 2 | LN 1 | LN 2 | LN 1 | LN 2 | LN 1 | LN 2 | LN 1 | LN 2 | LN 1 | LN 2 | LN 1 | LN 2 | LN 1 | LN 2 | LN 1 | LN 2 |
| 01:00 | | | | | | | 0 | 1 | 0 | 1 | | | | | 0 | 2 | 0 | 1 |
| 02:00 | | | | | | | 0 | 0 | 0 | 1 | | | | | 0 | 1 | 0 | 0 |
| 03:00 | | | | | | | 0 | 0 | 0 | 1 | | | | | 0 | 1 | 0 | 0 |
| 04:00 | | | | | | | 0 | 1 | 0 | 0 | | | | | 0 | 1 | 0 | 0 |
| 05:00 | | | | | | | 1 | 3 | 0 | 6 | | | | | 1 | 9 | 0 | 4 |
| 06:00 | | | | | | | 4 | 18 | 4 | 18 | | | | | 8 | 36 | 4 | 18 |
| 07:00 | | | | | | | 28 | 165 | 18 | 134 | | | | | 46 | 299 | 23 | 149 |
| 08:00 | | | | | | | 51 | 195 | 62 | 182 | | | | | 113 | 377 | 56 | 188 |
| 09:00 | | | | | | | 24 | 86 | 30 | 69 | | | | | 54 | 155 | 27 | 77 |
| 10:00 | | | | | | | 18 | 54 | 25 | 42 | | | | | 43 | 96 | 21 | 48 |
| 11:00 | | | | | | | 24 | 42 | 19 | 28 | | | | | 43 | 70 | 21 | 35 |
| 12:00 | | | | | | | 35 | 48 | 35 | 48 | | | | | 70 | 96 | 35 | 48 |
| 13:00 | | | | | | | 48 | 39 | 32 | 38 | | | | | 80 | 77 | 40 | 38 |
| 14:00 | | | | | | | 35 | 68 | 42 | 54 | | | | | 77 | 122 | 38 | 61 |
| 15:00 | | | | | | | 83 | 93 | 128 | 75 | | | | | 211 | 168 | 105 | 84 |
| 16:00 | | | | | 31 | 76 | 69 | 102 | | | | | | | 100 | 178 | 50 | 89 |
| 17:00 | | | | | 46 | 102 | 67 | 111 | | | | | | | 113 | 213 | 56 | 106 |
| 18:00 | | | | | 43 | 74 | 75 | 123 | | | | | | | 118 | 197 | 59 | 98 |
| 19:00 | | | | | 35 | 51 | 51 | 68 | | | | | | | 86 | 119 | 43 | 59 |
| 20:00 | | | | | 23 | 27 | 34 | 30 | | | | | | | 57 | 57 | 28 | 28 |
| 21:00 | | | | | 12 | 19 | 25 | 32 | | | | | | | 37 | 51 | 18 | 25 |
| 22:00 | | | | | 11 | 7 | 19 | 13 | | | | | | | 30 | 20 | 15 | 10 |
| 23:00 | | | | | 1 | 5 | 9 | 8 | | | | | | | 10 | 13 | 5 | 6 |
| 24:00 | | | | | 3 | 4 | 3 | 6 | | | | | | | 6 | 10 | 3 | 5 |

| | MON | TUE | WED | THU | FRI | SAT | SUN | WK TOT | WK AVG |
|----------|-----|-----|-----|------|------|-----|-----|--------|--------|
| LANE 1 | 0 | 0 | 205 | 703 | 395 | 0 | 0 | 1303 | 647 |
| LANE 2 | 0 | 0 | 365 | 1306 | 697 | 0 | 0 | 2368 | 1177 |
| COMBINED | 0 | 0 | 570 | 2009 | 1092 | 0 | 0 | 3671 | 1824 |

| | | | | | | | | | |
|----------|--|--|-------|-------|-------|--|--|--|--|
| Lane 1 | | | | | | | | | |
| AM Times | | | | 08:00 | 08:00 | | | | |
| AM Peaks | | | | 51 | 62 | | | | |
| Lane 2 | | | | | | | | | |
| AM Times | | | | 08:00 | 08:00 | | | | |
| AM Peaks | | | | 195 | 182 | | | | |
| Lane 1 | | | | | | | | | |
| PM Times | | | 17:00 | 15:00 | 15:00 | | | | |
| PM Peaks | | | 46 | 83 | 128 | | | | |
| Lane 2 | | | | | | | | | |
| PM Times | | | 17:00 | 18:00 | 15:00 | | | | |
| PM Peaks | | | 102 | 123 | 75 | | | | |

Merrimack Valley Planning Commission
 TWO CHANNEL WEEKLY SUMMARY
 Starting:8/9/2016

Site ID: 000000005059
 FCCcode: u6
 Location: Salem St E Johnson ST
 Direction1: EAST

File: ANDsalemEjohnson.prn
 City: North Andover, MA
 Counter: 294

Direction2: WEST

| TIME | MON | | TUE 9 | | WED 10 | | THU 11 | | FRI 12 | | SAT 13 | | SUN | | WK TOT | | WK AVG | |
|-------|------|------|----------|------|-----------|------|-----------|------|-----------|------|-----------|------|------|------|--------|------|--------|------|
| | LN 1 | LN 2 | LN 1 | LN 2 | LN 1 | LN 2 | LN 1 | LN 2 | LN 1 | LN 2 | LN 1 | LN 2 | LN 1 | LN 2 | LN 1 | LN 2 | LN 1 | LN 2 |
| 01:00 | | | | | 51 | 37 | 43 | 28 | | | | | | | 94 | 65 | 47 | 32 |
| 02:00 | | | | | 23 | 13 | 25 | 19 | | | | | | | 48 | 32 | 24 | 16 |
| 03:00 | | | | | 13 | 7 | 9 | 4 | | | | | | | 22 | 11 | 11 | 5 |
| 04:00 | | | | | 7 | 11 | 8 | 12 | | | | | | | 15 | 23 | 7 | 11 |
| 05:00 | | | | | 19 | 20 | 20 | 15 | | | | | | | 39 | 35 | 19 | 17 |
| 06:00 | | | | | 71 | 84 | 75 | 76 | | | | | | | 146 | 160 | 73 | 80 |
| 07:00 | | | | | 246 | 299 | 247 | 329 | | | | | | | 493 | 628 | 246 | 314 |
| 08:00 | | | | | 485 | 651 | 504 | 622 | | | | | | | 989 | 1273 | 494 | 636 |
| 09:00 | | | | | 571 | 814 | 611 | 855 | | | | | | | 1182 | 1669 | 591 | 834 |
| 10:00 | | | | | 495 | 616 | 520 | 603 | | | | | | | 1015 | 1219 | 507 | 609 |
| 11:00 | | | | | 354 | 508 | 384 | 510 | | | | | | | 738 | 1018 | 369 | 509 |
| 12:00 | | | | | 364 | 428 | 471 | 439 | | | | | | | 835 | 867 | 417 | 433 |
| 13:00 | | | 500 | 486 | 422 | 475 | | | | | | | | | 922 | 961 | 461 | 480 |
| 14:00 | | | 524 | 481 | 466 | 455 | | | | | | | | | 990 | 936 | 495 | 468 |
| 15:00 | | | 510 | 490 | 451 | 489 | | | | | | | | | 961 | 979 | 480 | 489 |
| 16:00 | | | 562 | 635 | 552 | 592 | | | | | | | | | 1114 | 1227 | 557 | 613 |
| 17:00 | | | 636 | 659 | 737 | 639 | | | | | | | | | 1373 | 1298 | 686 | 649 |
| 18:00 | | | 980 | 772 | 933 | 763 | | | | | | | | | 1913 | 1535 | 956 | 767 |
| 19:00 | | | 686 | 597 | 763 | 604 | | | | | | | | | 1449 | 1201 | 724 | 600 |
| 20:00 | | | 559 | 410 | 485 | 330 | | | | | | | | | 1044 | 740 | 522 | 370 |
| 21:00 | | | 420 | 249 | 362 | 230 | | | | | | | | | 782 | 479 | 391 | 239 |
| 22:00 | | | 270 | 138 | 272 | 182 | | | | | | | | | 542 | 320 | 271 | 160 |
| 23:00 | | | 183 | 103 | 161 | 126 | | | | | | | | | 344 | 229 | 172 | 114 |
| 24:00 | | | 82 | 74 | 84 | 62 | | | | | | | | | 166 | 136 | 83 | 68 |

| | | | | | | | | | |
|----------|---|-------|-------|------|---|---|---|-------|-------|
| LANE 1 | 0 | 5912 | 8387 | 2917 | 0 | 0 | 0 | 17216 | 8603 |
| LANE 2 | 0 | 5094 | 8435 | 3512 | 0 | 0 | 0 | 17041 | 8513 |
| COMBINED | 0 | 11006 | 16822 | 6429 | 0 | 0 | 0 | 34257 | 17116 |

| | | | |
|----------|-------|-------|-------|
| Lane 1 | | | |
| AM Times | | 09:00 | 09:00 |
| AM Peaks | | 571 | 611 |
| Lane 2 | | | |
| AM Times | | 09:00 | 09:00 |
| AM Peaks | | 814 | 855 |
| Lane 1 | | | |
| PM Times | 18:00 | 18:00 | |
| PM Peaks | 980 | 933 | |
| Lane 2 | | | |
| PM Times | 18:00 | 18:00 | |
| PM Peaks | 772 | 763 | |

ROWLEY, MA



TOWN OF ROWLEY

2016 Traffic Count Summary

Conducted By The

Merrimack Valley Planning Commission

| Number | Route/Street | Location | Hours | Date | Total |
|---------|--------------------------|-----------------------------|-------|----------|--------------|
| 225407 | Rte 1 / Newburyport Tpke | At Ipswich TL | 48 | 10/25/16 | 13768 |
| | | NB | | | 6877 |
| | | SB | | | 6891 |
| 256876 | Rte 1A / High St | At Ipswich TL | 48 | 07/11/16 | 16556 |
| | | NB | | | 8224 |
| | | SB | | | 8332 |
| 236705 | Rte 133 / Haverhill St | At Georgetown Town Line | 48 | 06/06/16 | 16214 |
| | | EB | | | 8365 |
| | | WB | | | 7849 |
| 225401 | Bradford St | W of Rte 133 / Haverhill St | 48 | 07/11/16 | 3768 |
| | | NB | | | 1889 |
| | | SB | | | 1879 |
| 3372584 | Leslie Rd | S of Rte 133 / Haverhill St | 48 | 06/06/16 | 1422 |
| | | NB | | | 734 |
| | | SB | | | 688 |
| 3372585 | Summer St | W of Rte 1A / Main St | 48 | 10/25/16 | 2170 |
| | | EB | | | 1018 |
| | | WB | | | 1152 |

Merrimack Valley Planning Commission
TWO CHANNEL WEEKLY SUMMARY
Starting:10/25/2016

Site ID: v225407
FCCcode: u3
Location: Rte 1 @ Ipswich TL
Direction1: NORTH

File: ROW1@ipswichTL.prn
City: Rowley, MA
Counter: 294

Direction2: SOUTH

| TIME | MON | | TUE 25 | | WED 26 | | THU 27 | | FRI 28 | | SAT 29 | | SUN | | WK TOT | | WK AVG | |
|-------|------|------|-----------|------|-----------|------|-----------|------|-----------|------|-----------|------|------|------|--------|------|--------|------|
| | LN 1 | LN 2 | LN 1 | LN 2 | LN 1 | LN 2 | LN 1 | LN 2 | LN 1 | LN 2 | LN 1 | LN 2 | LN 1 | LN 2 | LN 1 | LN 2 | LN 1 | LN 2 |
| 01:00 | | | | | 14 | 10 | 15 | 6 | | | | | | | 29 | 16 | 14 | 8 |
| 02:00 | | | | | 6 | 6 | 8 | 9 | | | | | | | 14 | 15 | 7 | 7 |
| 03:00 | | | | | 12 | 8 | 10 | 13 | | | | | | | 22 | 21 | 11 | 10 |
| 04:00 | | | | | 21 | 25 | 20 | 19 | | | | | | | 41 | 44 | 20 | 22 |
| 05:00 | | | | | 23 | 68 | 30 | 78 | | | | | | | 53 | 146 | 26 | 73 |
| 06:00 | | | | | 83 | 195 | 84 | 218 | | | | | | | 167 | 413 | 83 | 206 |
| 07:00 | | | | | 201 | 383 | 192 | 356 | | | | | | | 393 | 739 | 196 | 369 |
| 08:00 | | | | | 422 | 612 | 420 | 619 | | | | | | | 842 | 1231 | 421 | 615 |
| 09:00 | | | | | 381 | 504 | 409 | 560 | | | | | | | 790 | 1064 | 395 | 532 |
| 10:00 | | | | | 371 | 409 | 365 | 418 | | | | | | | 736 | 827 | 368 | 413 |
| 11:00 | | | 393 | 379 | 391 | 410 | | | | | | | | | 784 | 789 | 392 | 394 |
| 12:00 | | | 482 | 436 | 526 | 471 | | | | | | | | | 1008 | 907 | 504 | 453 |
| 13:00 | | | 466 | 520 | 481 | 480 | | | | | | | | | 947 | 1000 | 473 | 500 |
| 14:00 | | | 461 | 507 | 465 | 476 | | | | | | | | | 926 | 983 | 463 | 491 |
| 15:00 | | | 491 | 511 | 541 | 517 | | | | | | | | | 1032 | 1028 | 516 | 514 |
| 16:00 | | | 677 | 517 | 676 | 527 | | | | | | | | | 1353 | 1044 | 676 | 522 |
| 17:00 | | | 691 | 535 | 716 | 547 | | | | | | | | | 1407 | 1082 | 703 | 541 |
| 18:00 | | | 590 | 407 | 662 | 477 | | | | | | | | | 1252 | 884 | 626 | 442 |
| 19:00 | | | 383 | 298 | 383 | 295 | | | | | | | | | 766 | 593 | 383 | 296 |
| 20:00 | | | 232 | 195 | 243 | 170 | | | | | | | | | 475 | 365 | 237 | 182 |
| 21:00 | | | 174 | 141 | 173 | 156 | | | | | | | | | 347 | 297 | 173 | 148 |
| 22:00 | | | 113 | 90 | 78 | 79 | | | | | | | | | 191 | 169 | 95 | 84 |
| 23:00 | | | 57 | 45 | 56 | 42 | | | | | | | | | 113 | 87 | 56 | 43 |
| 24:00 | | | 43 | 21 | 35 | 32 | | | | | | | | | 78 | 53 | 39 | 26 |

| LANE | MON | TUE | WED | THU | FRI | SAT | SUN | WK TOT | WK AVG |
|----------|-----|------|-------|------|-----|-----|-----|--------|--------|
| LANE 1 | 0 | 5253 | 6960 | 1553 | 0 | 0 | 0 | 13766 | 6877 |
| LANE 2 | 0 | 4602 | 6899 | 2296 | 0 | 0 | 0 | 13797 | 6891 |
| COMBINED | 0 | 9855 | 13859 | 3849 | 0 | 0 | 0 | 27563 | 13768 |

| | | | | |
|----------|-------|-------|-------|--|
| Lane 1 | | | | |
| AM Times | 12:00 | 12:00 | 08:00 | |
| AM Peaks | 482 | 526 | 420 | |
| Lane 2 | | | | |
| AM Times | 12:00 | 08:00 | 08:00 | |
| AM Peaks | 436 | 612 | 619 | |
| Lane 1 | | | | |
| PM Times | 17:00 | 17:00 | | |
| PM Peaks | 691 | 716 | | |
| Lane 2 | | | | |
| PM Times | 17:00 | 17:00 | | |
| PM Peaks | 535 | 547 | | |

Merrimack Valley Planning Commission
TWO CHANNEL WEEKLY SUMMARY
Starting:7/11/2016

Site ID: v256876
FCCcode: u3
Location: Rte 1A @ Ipswich Town Line
Direction1: NORTH

File: ROW1A@ipswichTL.prn
City: Rowley, MA
Counter: 290

Direction2: SOUTH

| TIME | MON 11 | | TUE 12 | | WED 13 | | THU | | FRI | | SAT | | SUN | | WK TOT | | WK AVG | |
|-------|-----------|------|-----------|------|-----------|------|------|------|------|------|------|------|------|------|--------|------|--------|------|
| | LN 1 | LN 2 | LN 1 | LN 2 | LN 1 | LN 2 | LN 1 | LN 2 | LN 1 | LN 2 | LN 1 | LN 2 | LN 1 | LN 2 | LN 1 | LN 2 | LN 1 | LN 2 |
| 01:00 | | | 21 | 18 | 27 | 31 | | | | | | | | | 48 | 49 | 24 | 24 |
| 02:00 | | | 12 | 8 | 10 | 12 | | | | | | | | | 22 | 20 | 11 | 10 |
| 03:00 | | | 9 | 12 | 6 | 5 | | | | | | | | | 15 | 17 | 7 | 8 |
| 04:00 | | | 11 | 8 | 9 | 11 | | | | | | | | | 20 | 19 | 10 | 9 |
| 05:00 | | | 17 | 22 | 29 | 20 | | | | | | | | | 46 | 42 | 23 | 21 |
| 06:00 | | | 90 | 117 | 86 | 92 | | | | | | | | | 176 | 209 | 88 | 104 |
| 07:00 | | | 198 | 343 | 209 | 339 | | | | | | | | | 407 | 682 | 203 | 341 |
| 08:00 | | | 433 | 598 | 412 | 603 | | | | | | | | | 845 | 1201 | 422 | 600 |
| 09:00 | | | 477 | 666 | 482 | 649 | | | | | | | | | 959 | 1315 | 479 | 657 |
| 10:00 | | | 539 | 606 | 504 | 566 | | | | | | | | | 1043 | 1172 | 521 | 586 |
| 11:00 | 417 | 429 | 459 | 505 | | | | | | | | | | | 876 | 934 | 438 | 467 |
| 12:00 | 497 | 463 | 469 | 491 | | | | | | | | | | | 966 | 954 | 483 | 477 |
| 13:00 | 538 | 538 | 549 | 552 | | | | | | | | | | | 1087 | 1090 | 543 | 545 |
| 14:00 | 488 | 513 | 554 | 556 | | | | | | | | | | | 1042 | 1069 | 521 | 534 |
| 15:00 | 591 | 536 | 624 | 555 | | | | | | | | | | | 1215 | 1091 | 607 | 545 |
| 16:00 | 708 | 557 | 705 | 575 | | | | | | | | | | | 1413 | 1132 | 706 | 566 |
| 17:00 | 680 | 626 | 778 | 626 | | | | | | | | | | | 1458 | 1252 | 729 | 626 |
| 18:00 | 747 | 595 | 820 | 703 | | | | | | | | | | | 1567 | 1298 | 783 | 649 |
| 19:00 | 511 | 488 | 554 | 524 | | | | | | | | | | | 1065 | 1012 | 532 | 506 |
| 20:00 | 414 | 367 | 410 | 399 | | | | | | | | | | | 824 | 766 | 412 | 383 |
| 21:00 | 281 | 287 | 342 | 333 | | | | | | | | | | | 623 | 620 | 311 | 310 |
| 22:00 | 202 | 192 | 233 | 238 | | | | | | | | | | | 435 | 430 | 217 | 215 |
| 23:00 | 96 | 101 | 116 | 111 | | | | | | | | | | | 212 | 212 | 106 | 106 |
| 24:00 | 41 | 41 | 56 | 45 | | | | | | | | | | | 97 | 86 | 48 | 43 |

| | | | | | | | | | |
|----------|-------|-------|------|---|---|---|---|-------|-------|
| LANE 1 | 6211 | 8476 | 1774 | 0 | 0 | 0 | 0 | 16461 | 8224 |
| LANE 2 | 5733 | 8611 | 2328 | 0 | 0 | 0 | 0 | 16672 | 8332 |
| COMBINED | 11944 | 17087 | 4102 | 0 | 0 | 0 | 0 | 33133 | 16556 |

| | | | |
|----------|-------|-------|-------|
| Lane 1 | | | |
| AM Times | 12:00 | 10:00 | 10:00 |
| AM Peaks | 497 | 539 | 504 |
| Lane 2 | | | |
| AM Times | 12:00 | 09:00 | 09:00 |
| AM Peaks | 463 | 666 | 649 |
| Lane 1 | | | |
| PM Times | 18:00 | 18:00 | |
| PM Peaks | 747 | 820 | |
| Lane 2 | | | |
| PM Times | 17:00 | 18:00 | |
| PM Peaks | 626 | 703 | |

Merrimack Valley Planning Commission
 TWO CHANNEL WEEKLY SUMMARY
 Starting:6/6/2016

Site ID: v236705
 FCCcode: u3
 Location: Rte 133 / Haverhill St @ Georgetown TL
 Direction1: EAST

File: 133@georgetownTL.prn
 City: Rowley, MA
 Counter: 294

Direction2: WEST

| TIME | MON 6 | | TUE 7 | | WED 8 | | THU | | FRI | | SAT | | SUN | | WK TOT | | WK AVG | |
|-------|----------|------|----------|------|----------|------|------|------|------|------|------|------|------|------|--------|------|--------|------|
| | LN 1 | LN 2 | LN 1 | LN 2 | LN 1 | LN 2 | LN 1 | LN 2 | LN 1 | LN 2 | LN 1 | LN 2 | LN 1 | LN 2 | LN 1 | LN 2 | LN 1 | LN 2 |
| 01:00 | | | 23 | 30 | 30 | 37 | | | | | | | | | 53 | 67 | 26 | 33 |
| 02:00 | | | 13 | 11 | 15 | 8 | | | | | | | | | 28 | 19 | 14 | 9 |
| 03:00 | | | 12 | 6 | 12 | 10 | | | | | | | | | 24 | 16 | 12 | 8 |
| 04:00 | | | 6 | 16 | 15 | 18 | | | | | | | | | 21 | 34 | 10 | 17 |
| 05:00 | | | 27 | 41 | 18 | 42 | | | | | | | | | 45 | 83 | 22 | 41 |
| 06:00 | | | 116 | 115 | 114 | 116 | | | | | | | | | 230 | 231 | 115 | 115 |
| 07:00 | | | 375 | 306 | 343 | 324 | | | | | | | | | 718 | 630 | 359 | 315 |
| 08:00 | | | 642 | 488 | 672 | 520 | | | | | | | | | 1314 | 1008 | 657 | 504 |
| 09:00 | | | 712 | 587 | 706 | 630 | | | | | | | | | 1418 | 1217 | 709 | 608 |
| 10:00 | | | 567 | 496 | 579 | 490 | | | | | | | | | 1146 | 986 | 573 | 493 |
| 11:00 | | | 442 | 410 | 498 | 438 | | | | | | | | | 940 | 848 | 470 | 424 |
| 12:00 | 480 | 453 | 437 | 409 | | | | | | | | | | | 917 | 862 | 458 | 431 |
| 13:00 | 561 | 454 | 525 | 466 | | | | | | | | | | | 1086 | 920 | 543 | 460 |
| 14:00 | 424 | 411 | 441 | 447 | | | | | | | | | | | 865 | 858 | 432 | 429 |
| 15:00 | 441 | 462 | 513 | 484 | | | | | | | | | | | 954 | 946 | 477 | 473 |
| 16:00 | 548 | 579 | 578 | 534 | | | | | | | | | | | 1126 | 1113 | 563 | 556 |
| 17:00 | 617 | 577 | 643 | 706 | | | | | | | | | | | 1260 | 1283 | 630 | 641 |
| 18:00 | 681 | 737 | 701 | 765 | | | | | | | | | | | 1382 | 1502 | 691 | 751 |
| 19:00 | 608 | 519 | 582 | 526 | | | | | | | | | | | 1190 | 1045 | 595 | 522 |
| 20:00 | 383 | 370 | 359 | 432 | | | | | | | | | | | 742 | 802 | 371 | 401 |
| 21:00 | 254 | 325 | 327 | 249 | | | | | | | | | | | 581 | 574 | 290 | 287 |
| 22:00 | 188 | 182 | 228 | 187 | | | | | | | | | | | 416 | 369 | 208 | 184 |
| 23:00 | 97 | 98 | 83 | 106 | | | | | | | | | | | 180 | 204 | 90 | 102 |
| 24:00 | 47 | 41 | 53 | 49 | | | | | | | | | | | 100 | 90 | 50 | 45 |

| | | | | | | | | | |
|----------|-------|-------|------|---|---|---|---|-------|-------|
| LANE 1 | 5329 | 8405 | 3002 | 0 | 0 | 0 | 0 | 16736 | 8365 |
| LANE 2 | 5208 | 7866 | 2633 | 0 | 0 | 0 | 0 | 15707 | 7849 |
| COMBINED | 10537 | 16271 | 5635 | 0 | 0 | 0 | 0 | 32443 | 16214 |

| | | | |
|----------|-------|-------|-------|
| Lane 1 | | | |
| AM Times | 12:00 | 09:00 | 09:00 |
| AM Peaks | 480 | 712 | 706 |
| Lane 2 | | | |
| AM Times | 12:00 | 09:00 | 09:00 |
| AM Peaks | 453 | 587 | 630 |

| | | |
|----------|-------|-------|
| Lane 1 | | |
| PM Times | 18:00 | 18:00 |
| PM Peaks | 681 | 701 |
| Lane 2 | | |
| PM Times | 18:00 | 18:00 |
| PM Peaks | 737 | 765 |

Merrimack Valley Planning Commission
TWO CHANNEL WEEKLY SUMMARY
Starting:7/11/2016

Site ID: v225401
FCCcode: u5
Location: Bradford St N Rte 133 / Haverhill St
Direction1: NORTH

File: ROWbradfordN133.prn
City: Rowley, MA
Counter: 293

Direction2: SOUTH

| TIME | MON 11 | | TUE 12 | | WED 13 | | THU | | FRI | | SAT | | SUN | | WK TOT | | WK AVG | |
|-------|-----------|------|-----------|------|-----------|------|------|------|------|------|------|------|------|------|--------|------|--------|------|
| | LN 1 | LN 2 | LN 1 | LN 2 | LN 1 | LN 2 | LN 1 | LN 2 | LN 1 | LN 2 | LN 1 | LN 2 | LN 1 | LN 2 | LN 1 | LN 2 | LN 1 | LN 2 |
| 01:00 | | | 7 | 3 | 11 | 6 | | | | | | | | | 18 | 9 | 9 | 4 |
| 02:00 | | | 6 | 2 | 5 | 3 | | | | | | | | | 11 | 5 | 5 | 2 |
| 03:00 | | | 2 | 2 | 0 | 3 | | | | | | | | | 2 | 5 | 1 | 2 |
| 04:00 | | | 3 | 8 | 4 | 8 | | | | | | | | | 7 | 16 | 3 | 8 |
| 05:00 | | | 4 | 18 | 3 | 22 | | | | | | | | | 7 | 40 | 3 | 20 |
| 06:00 | | | 14 | 59 | 21 | 57 | | | | | | | | | 35 | 116 | 17 | 58 |
| 07:00 | | | 48 | 103 | 38 | 91 | | | | | | | | | 86 | 194 | 43 | 97 |
| 08:00 | | | 82 | 141 | 90 | 137 | | | | | | | | | 172 | 278 | 86 | 139 |
| 09:00 | | | 93 | 152 | 96 | 158 | | | | | | | | | 189 | 310 | 94 | 155 |
| 10:00 | 103 | 122 | 104 | 118 | | | | | | | | | | | 207 | 240 | 103 | 120 |
| 11:00 | 82 | 101 | 95 | 110 | | | | | | | | | | | 177 | 211 | 88 | 105 |
| 12:00 | 121 | 94 | 124 | 142 | | | | | | | | | | | 245 | 236 | 122 | 118 |
| 13:00 | 112 | 129 | 118 | 133 | | | | | | | | | | | 230 | 262 | 115 | 131 |
| 14:00 | 126 | 111 | 116 | 105 | | | | | | | | | | | 242 | 216 | 121 | 108 |
| 15:00 | 107 | 116 | 133 | 89 | | | | | | | | | | | 240 | 205 | 120 | 102 |
| 16:00 | 139 | 128 | 156 | 112 | | | | | | | | | | | 295 | 240 | 147 | 120 |
| 17:00 | 154 | 135 | 174 | 163 | | | | | | | | | | | 328 | 298 | 164 | 149 |
| 18:00 | 204 | 124 | 194 | 148 | | | | | | | | | | | 398 | 272 | 199 | 136 |
| 19:00 | 158 | 120 | 146 | 84 | | | | | | | | | | | 304 | 204 | 152 | 102 |
| 20:00 | 100 | 75 | 104 | 88 | | | | | | | | | | | 204 | 163 | 102 | 81 |
| 21:00 | 90 | 64 | 102 | 54 | | | | | | | | | | | 192 | 118 | 96 | 59 |
| 22:00 | 43 | 31 | 65 | 33 | | | | | | | | | | | 108 | 64 | 54 | 32 |
| 23:00 | 28 | 20 | 26 | 26 | | | | | | | | | | | 54 | 46 | 27 | 23 |
| 24:00 | 21 | 8 | 15 | 9 | | | | | | | | | | | 36 | 17 | 18 | 8 |

| | | | | | | | | | |
|----------|------|------|-----|---|---|---|---|------|------|
| LANE 1 | 1588 | 1931 | 268 | 0 | 0 | 0 | 0 | 3787 | 1889 |
| LANE 2 | 1378 | 1902 | 485 | 0 | 0 | 0 | 0 | 3765 | 1879 |
| COMBINED | 2966 | 3833 | 753 | 0 | 0 | 0 | 0 | 7552 | 3768 |

| | | | |
|----------|-------|-------|-------|
| Lane 1 | | | |
| AM Times | 12:00 | 12:00 | 09:00 |
| AM Peaks | 121 | 124 | 96 |
| Lane 2 | | | |
| AM Times | 10:00 | 09:00 | 09:00 |
| AM Peaks | 122 | 152 | 158 |
| Lane 1 | | | |
| PM Times | 18:00 | 18:00 | |
| PM Peaks | 204 | 194 | |
| Lane 2 | | | |
| PM Times | 17:00 | 17:00 | |
| PM Peaks | 135 | 163 | |

Merrimack Valley Planning Commission
 TWO CHANNEL WEEKLY SUMMARY
 Starting:6/6/2016

Site ID: v3372584
 FCCcode: u0
 Location: Leslie Rd S Rte 133 / Haverhill St
 Direction1: NORTH

File: ROWleslieS133.prn
 City: Rowley, MA
 Counter: 290

Direction2: SOUTH

| TIME | MON 6 | | TUE 7 | | WED 8 | | THU | | FRI | | SAT | | SUN | | WK TOT | | WK AVG | |
|-------|----------|------|----------|------|----------|------|------|------|------|------|------|------|------|------|--------|------|--------|------|
| | LN 1 | LN 2 | LN 1 | LN 2 | LN 1 | LN 2 | LN 1 | LN 2 | LN 1 | LN 2 | LN 1 | LN 2 | LN 1 | LN 2 | LN 1 | LN 2 | LN 1 | LN 2 |
| 01:00 | | | 5 | 4 | 4 | 5 | | | | | | | | | 9 | 9 | 4 | 4 |
| 02:00 | | | 1 | 1 | 2 | 1 | | | | | | | | | 3 | 2 | 1 | 1 |
| 03:00 | | | 4 | 3 | 1 | 0 | | | | | | | | | 5 | 3 | 2 | 1 |
| 04:00 | | | 2 | 0 | 3 | 1 | | | | | | | | | 5 | 1 | 2 | 0 |
| 05:00 | | | 7 | 1 | 5 | 0 | | | | | | | | | 12 | 1 | 6 | 0 |
| 06:00 | | | 17 | 5 | 21 | 8 | | | | | | | | | 38 | 13 | 19 | 6 |
| 07:00 | | | 38 | 26 | 46 | 27 | | | | | | | | | 84 | 53 | 42 | 26 |
| 08:00 | | | 85 | 70 | 74 | 75 | | | | | | | | | 159 | 145 | 79 | 72 |
| 09:00 | | | 50 | 67 | 34 | 42 | | | | | | | | | 84 | 109 | 42 | 54 |
| 10:00 | | | 39 | 28 | 39 | 27 | | | | | | | | | 78 | 55 | 39 | 27 |
| 11:00 | 25 | 31 | 27 | 23 | | | | | | | | | | | 52 | 54 | 26 | 27 |
| 12:00 | 32 | 29 | 40 | 31 | | | | | | | | | | | 72 | 60 | 36 | 30 |
| 13:00 | 45 | 39 | 30 | 28 | | | | | | | | | | | 75 | 67 | 37 | 33 |
| 14:00 | 35 | 29 | 35 | 27 | | | | | | | | | | | 70 | 56 | 35 | 28 |
| 15:00 | 49 | 48 | 39 | 54 | | | | | | | | | | | 88 | 102 | 44 | 51 |
| 16:00 | 63 | 46 | 78 | 52 | | | | | | | | | | | 141 | 98 | 70 | 49 |
| 17:00 | 62 | 61 | 77 | 68 | | | | | | | | | | | 139 | 129 | 69 | 64 |
| 18:00 | 65 | 65 | 68 | 71 | | | | | | | | | | | 133 | 136 | 66 | 68 |
| 19:00 | 52 | 48 | 37 | 45 | | | | | | | | | | | 89 | 93 | 44 | 46 |
| 20:00 | 29 | 28 | 37 | 36 | | | | | | | | | | | 66 | 64 | 33 | 32 |
| 21:00 | 13 | 23 | 20 | 41 | | | | | | | | | | | 33 | 64 | 16 | 32 |
| 22:00 | 10 | 18 | 8 | 20 | | | | | | | | | | | 18 | 38 | 9 | 19 |
| 23:00 | 8 | 15 | 10 | 11 | | | | | | | | | | | 18 | 26 | 9 | 13 |
| 24:00 | 5 | 8 | 4 | 2 | | | | | | | | | | | 9 | 10 | 4 | 5 |

| | | | | | | | | | |
|----------|-----|------|-----|---|---|---|---|------|------|
| LANE 1 | 493 | 758 | 229 | 0 | 0 | 0 | 0 | 1480 | 734 |
| LANE 2 | 488 | 714 | 186 | 0 | 0 | 0 | 0 | 1388 | 688 |
| COMBINED | 981 | 1472 | 415 | 0 | 0 | 0 | 0 | 2868 | 1422 |

| | | | |
|----------|-------|-------|-------|
| Lane 1 | | | |
| AM Times | 12:00 | 08:00 | 08:00 |
| AM Peaks | 32 | 85 | 74 |
| Lane 2 | | | |
| AM Times | 11:00 | 08:00 | 08:00 |
| AM Peaks | 31 | 70 | 75 |
| Lane 1 | | | |
| PM Times | 18:00 | 16:00 | |
| PM Peaks | 65 | 78 | |
| Lane 2 | | | |
| PM Times | 18:00 | 18:00 | |
| PM Peaks | 65 | 71 | |

Merrimack Valley Planning Commission
TWO CHANNEL WEEKLY SUMMARY
Starting:10/25/2016

Site ID: v3372585
FCCcode: u0
Location: Summer St W Rte 1A
Direction1: EAST

File: ROWsummerW1A.prn
City: Rowley, MA
Counter: 290

Direction2: WEST

| TIME | MON | | TUE 25 | | WED 26 | | THU 27 | | FRI 28 | | SAT 29 | | SUN | | WK TOT | | WK AVG | |
|-------|------|------|-----------|------|-----------|------|-----------|------|-----------|------|-----------|------|------|------|--------|------|--------|------|
| | LN 1 | LN 2 | LN 1 | LN 2 | LN 1 | LN 2 | LN 1 | LN 2 | LN 1 | LN 2 | LN 1 | LN 2 | LN 1 | LN 2 | LN 1 | LN 2 | LN 1 | LN 2 |
| 01:00 | | | | | 1 | 2 | 0 | 0 | | | | | | | 1 | 2 | 0 | 1 |
| 02:00 | | | | | 0 | 1 | 0 | 1 | | | | | | | 0 | 2 | 0 | 1 |
| 03:00 | | | | | 2 | 4 | 1 | 2 | | | | | | | 3 | 6 | 1 | 3 |
| 04:00 | | | | | 1 | 7 | 3 | 8 | | | | | | | 4 | 15 | 2 | 7 |
| 05:00 | | | | | 8 | 24 | 6 | 21 | | | | | | | 14 | 45 | 7 | 22 |
| 06:00 | | | | | 20 | 46 | 17 | 38 | | | | | | | 37 | 84 | 18 | 42 |
| 07:00 | | | | | 38 | 55 | 42 | 58 | | | | | | | 80 | 113 | 40 | 56 |
| 08:00 | | | | | 89 | 99 | 90 | 123 | | | | | | | 179 | 222 | 89 | 111 |
| 09:00 | | | | | 45 | 78 | 42 | 73 | | | | | | | 87 | 151 | 43 | 75 |
| 10:00 | | | | | 59 | 62 | 38 | 62 | | | | | | | 97 | 124 | 48 | 62 |
| 11:00 | | | 77 | 91 | 63 | 80 | | | | | | | | | 140 | 171 | 70 | 85 |
| 12:00 | | | 68 | 97 | 71 | 83 | | | | | | | | | 139 | 180 | 69 | 90 |
| 13:00 | | | 72 | 68 | 58 | 73 | | | | | | | | | 130 | 141 | 65 | 70 |
| 14:00 | | | 61 | 71 | 61 | 74 | | | | | | | | | 122 | 145 | 61 | 72 |
| 15:00 | | | 90 | 111 | 79 | 104 | | | | | | | | | 169 | 215 | 84 | 107 |
| 16:00 | | | 77 | 85 | 86 | 99 | | | | | | | | | 163 | 184 | 81 | 92 |
| 17:00 | | | 104 | 82 | 87 | 73 | | | | | | | | | 191 | 155 | 95 | 77 |
| 18:00 | | | 78 | 74 | 82 | 71 | | | | | | | | | 160 | 145 | 80 | 72 |
| 19:00 | | | 90 | 48 | 57 | 48 | | | | | | | | | 147 | 96 | 73 | 48 |
| 20:00 | | | 27 | 42 | 37 | 22 | | | | | | | | | 64 | 64 | 32 | 32 |
| 21:00 | | | 30 | 11 | 27 | 14 | | | | | | | | | 57 | 25 | 28 | 12 |
| 22:00 | | | 16 | 4 | 15 | 4 | | | | | | | | | 31 | 8 | 15 | 4 |
| 23:00 | | | 5 | 3 | 13 | 9 | | | | | | | | | 18 | 12 | 9 | 6 |
| 24:00 | | | 5 | 6 | 11 | 4 | | | | | | | | | 16 | 10 | 8 | 5 |

| | | | | | | | | | |
|----------|---|------|------|-----|---|---|---|------|------|
| LANE 1 | 0 | 800 | 1010 | 239 | 0 | 0 | 0 | 2049 | 1018 |
| LANE 2 | 0 | 793 | 1136 | 386 | 0 | 0 | 0 | 2315 | 1152 |
| COMBINED | 0 | 1593 | 2146 | 625 | 0 | 0 | 0 | 4364 | 2170 |

| | | | |
|----------|-------|-------|-------|
| Lane 1 | | | |
| AM Times | 11:00 | 08:00 | 08:00 |
| AM Peaks | 77 | 89 | 90 |
| Lane 2 | | | |
| AM Times | 12:00 | 08:00 | 08:00 |
| AM Peaks | 97 | 99 | 123 |
| Lane 1 | | | |
| PM Times | 17:00 | 17:00 | |
| PM Peaks | 104 | 87 | |
| Lane 2 | | | |
| PM Times | 15:00 | 15:00 | |
| PM Peaks | 111 | 104 | |

SALISBURY, MA



TOWN OF SALISBURY

2016 Traffic Count Summary

Conducted By The

Merrimack Valley Planning Commission

| Number | Route/Street | Location | Hours | Date | Total |
|--------|----------------------|--------------------------|-------|----------|--------------|
| 240897 | Rte 1 / Bridge Rd | At Newburyport City Line | 48 | 08/24/16 | 19478 |
| | | NB | | | 8930 |
| | | SB | | | 10548 |
| 257851 | Rte 1 / Lafayette Rd | N of Toll Rd | 48 | 06/20/16 | 9754 |
| | | NB | | | 5032 |
| | | SB | | | 4722 |
| 225926 | Rte 1 / Lafayette Rd | S of Toll Rd | 48 | 06/20/16 | 13559 |
| | | NB | | | 6971 |
| | | SB | | | 6588 |
| 250834 | Cable Av | S of Rte 1A / Beach Rd | 48 | 06/20/16 | 3896 |
| | | NB | | | 2673 |
| | | SB | | | 1223 |

Merrimack Valley Planning Commission
TWO CHANNEL WEEKLY SUMMARY
Starting:8/24/2016

Site ID: v240897
FCCcode: u5
Location: Rte 1 @ Newburyport CL
Direction1: NORTH

File: (2).prn
City: Salisbury, MA
Counter: 292

Direction2: SOUTH

| TIME | MON | | TUE | | WED 24 | | THU 25 | | FRI 26 | | SAT 27 | | SUN 28 | | WK TOT | | WK AVG | |
|-------|------|------|------|------|-----------|------|-----------|------|-----------|------|-----------|------|-----------|------|--------|------|--------|------|
| | LN 1 | LN 2 | LN 1 | LN 2 | LN 1 | LN 2 | LN 1 | LN 2 | LN 1 | LN 2 | LN 1 | LN 2 | LN 1 | LN 2 | LN 1 | LN 2 | LN 1 | LN 2 |
| 01:00 | | | | | | | 56 | 41 | 22 | 54 | | | | | 78 | 95 | 39 | 47 |
| 02:00 | | | | | | | 28 | 21 | 8 | 17 | | | | | 36 | 38 | 18 | 19 |
| 03:00 | | | | | | | 13 | 12 | 7 | 10 | | | | | 20 | 22 | 10 | 11 |
| 04:00 | | | | | | | 13 | 16 | 3 | 15 | | | | | 16 | 31 | 8 | 15 |
| 05:00 | | | | | | | 22 | 43 | 18 | 49 | | | | | 40 | 92 | 20 | 46 |
| 06:00 | | | | | | | 59 | 155 | 33 | 164 | | | | | 92 | 319 | 46 | 159 |
| 07:00 | | | | | | | 131 | 379 | 54 | 335 | | | | | 185 | 714 | 92 | 357 |
| 08:00 | | | | | | | 292 | 620 | 112 | 587 | | | | | 404 | 1207 | 202 | 603 |
| 09:00 | | | | | | | 441 | 736 | 205 | 754 | | | | | 646 | 1490 | 323 | 745 |
| 10:00 | | | | | 545 | 664 | 535 | 691 | | | | | | | 1080 | 1355 | 540 | 677 |
| 11:00 | | | | | 615 | 671 | 606 | 663 | | | | | | | 1221 | 1334 | 610 | 667 |
| 12:00 | | | | | 697 | 631 | 753 | 672 | | | | | | | 1450 | 1303 | 725 | 651 |
| 13:00 | | | | | 762 | 704 | 780 | 711 | | | | | | | 1542 | 1415 | 771 | 707 |
| 14:00 | | | | | 763 | 729 | 718 | 812 | | | | | | | 1481 | 1541 | 740 | 770 |
| 15:00 | | | | | 727 | 759 | 796 | 757 | | | | | | | 1523 | 1516 | 761 | 758 |
| 16:00 | | | | | 827 | 727 | 825 | 746 | | | | | | | 1652 | 1473 | 826 | 736 |
| 17:00 | | | | | 870 | 759 | 907 | 766 | | | | | | | 1777 | 1525 | 888 | 762 |
| 18:00 | | | | | 908 | 707 | 721 | 694 | | | | | | | 1629 | 1401 | 814 | 700 |
| 19:00 | | | | | 712 | 676 | 293 | 644 | | | | | | | 1005 | 1320 | 502 | 660 |
| 20:00 | | | | | 501 | 498 | 189 | 531 | | | | | | | 690 | 1029 | 345 | 514 |
| 21:00 | | | | | 443 | 392 | 129 | 374 | | | | | | | 572 | 766 | 286 | 383 |
| 22:00 | | | | | 292 | 253 | 58 | 263 | | | | | | | 350 | 516 | 175 | 258 |
| 23:00 | | | | | 186 | 212 | 49 | 180 | | | | | | | 235 | 392 | 117 | 196 |
| 24:00 | | | | | 117 | 128 | 28 | 87 | | | | | | | 145 | 215 | 72 | 107 |

| | | | | | | | | | |
|----------|---|---|-------|-------|------|---|---|-------|-------|
| LANE 1 | 0 | 0 | 8965 | 8442 | 462 | 0 | 0 | 17869 | 8930 |
| LANE 2 | 0 | 0 | 8510 | 10614 | 1985 | 0 | 0 | 21109 | 10548 |
| COMBINED | 0 | 0 | 17475 | 19056 | 2447 | 0 | 0 | 38978 | 19478 |

| | | | | | | | | | |
|----------|--|--|-------|-------|-------|--|--|--|--|
| Lane 1 | | | | | | | | | |
| AM Times | | | 12:00 | 12:00 | 09:00 | | | | |
| AM Peaks | | | 697 | 753 | 205 | | | | |
| Lane 2 | | | | | | | | | |
| AM Times | | | 11:00 | 09:00 | 09:00 | | | | |
| AM Peaks | | | 671 | 736 | 754 | | | | |
| Lane 1 | | | | | | | | | |
| PM Times | | | 18:00 | 17:00 | | | | | |
| PM Peaks | | | 908 | 907 | | | | | |
| Lane 2 | | | | | | | | | |
| PM Times | | | 15:00 | 14:00 | | | | | |
| PM Peaks | | | 759 | 812 | | | | | |

Merrimack Valley Planning Commission
 TWO CHANNEL WEEKLY SUMMARY
 Starting:6/20/2016

Site ID: v257851
 FCCcode: u5
 Location: Rte 1 N Toll Rd
 Direction1: NORTH

File: SAL1Ntoll.prn
 City: Salisbury, ma
 Counter: 290

Direction2: SOUTH

| TIME | MON 20 | | TUE 21 | | WED 22 | | THU | | FRI | | SAT | | SUN | | WK TOT | | WK AVG | |
|-------|-----------|------|-----------|------|-----------|------|------|------|------|------|------|------|------|------|--------|------|--------|------|
| | LN 1 | LN 2 | LN 1 | LN 2 | LN 1 | LN 2 | LN 1 | LN 2 | LN 1 | LN 2 | LN 1 | LN 2 | LN 1 | LN 2 | LN 1 | LN 2 | LN 1 | LN 2 |
| 01:00 | | | 8 | 14 | 9 | 19 | | | | | | | | | 17 | 33 | 8 | 16 |
| 02:00 | | | 7 | 9 | 4 | 7 | | | | | | | | | 11 | 16 | 5 | 8 |
| 03:00 | | | 2 | 11 | 7 | 8 | | | | | | | | | 9 | 19 | 4 | 9 |
| 04:00 | | | 8 | 10 | 4 | 12 | | | | | | | | | 12 | 22 | 6 | 11 |
| 05:00 | | | 19 | 32 | 22 | 28 | | | | | | | | | 41 | 60 | 20 | 30 |
| 06:00 | | | 49 | 95 | 43 | 110 | | | | | | | | | 92 | 205 | 46 | 102 |
| 07:00 | | | 121 | 153 | 120 | 180 | | | | | | | | | 241 | 333 | 120 | 166 |
| 08:00 | | | 175 | 224 | 196 | 218 | | | | | | | | | 371 | 442 | 185 | 221 |
| 09:00 | | | 261 | 241 | 266 | 226 | | | | | | | | | 527 | 467 | 263 | 233 |
| 10:00 | 368 | 237 | 322 | 241 | | | | | | | | | | | 690 | 478 | 345 | 239 |
| 11:00 | 387 | 305 | 345 | 304 | | | | | | | | | | | 732 | 609 | 366 | 304 |
| 12:00 | 424 | 314 | 429 | 318 | | | | | | | | | | | 853 | 632 | 426 | 316 |
| 13:00 | 400 | 387 | 367 | 375 | | | | | | | | | | | 767 | 762 | 383 | 381 |
| 14:00 | 390 | 374 | 377 | 358 | | | | | | | | | | | 767 | 732 | 383 | 366 |
| 15:00 | 437 | 352 | 393 | 332 | | | | | | | | | | | 830 | 684 | 415 | 342 |
| 16:00 | 423 | 387 | 477 | 357 | | | | | | | | | | | 900 | 744 | 450 | 372 |
| 17:00 | 407 | 352 | 421 | 393 | | | | | | | | | | | 828 | 745 | 414 | 372 |
| 18:00 | 369 | 330 | 359 | 310 | | | | | | | | | | | 728 | 640 | 364 | 320 |
| 19:00 | 271 | 284 | 306 | 281 | | | | | | | | | | | 577 | 565 | 288 | 282 |
| 20:00 | 219 | 227 | 228 | 245 | | | | | | | | | | | 447 | 472 | 223 | 236 |
| 21:00 | 155 | 202 | 164 | 162 | | | | | | | | | | | 319 | 364 | 159 | 182 |
| 22:00 | 72 | 130 | 96 | 129 | | | | | | | | | | | 168 | 259 | 84 | 129 |
| 23:00 | 51 | 54 | 42 | 58 | | | | | | | | | | | 93 | 112 | 46 | 56 |
| 24:00 | 32 | 24 | 27 | 34 | | | | | | | | | | | 59 | 58 | 29 | 29 |

| | | | | | | | | | |
|----------|------|------|------|---|---|---|---|-------|------|
| LANE 1 | 4405 | 5003 | 671 | 0 | 0 | 0 | 0 | 10079 | 5032 |
| LANE 2 | 3959 | 4686 | 808 | 0 | 0 | 0 | 0 | 9453 | 4722 |
| COMBINED | 8364 | 9689 | 1479 | 0 | 0 | 0 | 0 | 19532 | 9754 |

| | | | |
|----------|-------|-------|-------|
| Lane 1 | | | |
| AM Times | 12:00 | 12:00 | 09:00 |
| AM Peaks | 424 | 429 | 266 |
| Lane 2 | | | |
| AM Times | 12:00 | 12:00 | 09:00 |
| AM Peaks | 314 | 318 | 226 |

| | | | |
|----------|-------|-------|--|
| Lane 1 | | | |
| PM Times | 15:00 | 16:00 | |
| PM Peaks | 437 | 477 | |
| Lane 2 | | | |
| PM Times | 13:00 | 17:00 | |
| PM Peaks | 387 | 393 | |

Merrimack Valley Planning Commission
 TWO CHANNEL WEEKLY SUMMARY
 Starting:6/20/2016

Site ID: v225926
 FCCcode: u5
 Location: Rte 1 S Toll Rd
 Direction1: NORTH

File: SAL1Stoll.prn
 City: Salisbury, MA
 Counter: 292

Direction2: SOUTH

| TIME | MON 20 | | TUE 21 | | WED 22 | | THU | | FRI | | SAT | | SUN | | WK TOT | | WK AVG | |
|-------|-----------|------|-----------|------|-----------|------|------|------|------|------|------|------|------|------|--------|------|--------|------|
| | LN 1 | LN 2 | LN 1 | LN 2 | LN 1 | LN 2 | LN 1 | LN 2 | LN 1 | LN 2 | LN 1 | LN 2 | LN 1 | LN 2 | LN 1 | LN 2 | LN 1 | LN 2 |
| 01:00 | | | 21 | 22 | 29 | 25 | | | | | | | | | 50 | 47 | 25 | 23 |
| 02:00 | | | 19 | 14 | 12 | 13 | | | | | | | | | 31 | 27 | 15 | 13 |
| 03:00 | | | 5 | 12 | 9 | 13 | | | | | | | | | 14 | 25 | 7 | 12 |
| 04:00 | | | 9 | 14 | 11 | 18 | | | | | | | | | 20 | 32 | 10 | 16 |
| 05:00 | | | 32 | 32 | 28 | 33 | | | | | | | | | 60 | 65 | 30 | 32 |
| 06:00 | | | 85 | 89 | 79 | 93 | | | | | | | | | 164 | 182 | 82 | 91 |
| 07:00 | | | 166 | 207 | 179 | 235 | | | | | | | | | 345 | 442 | 172 | 221 |
| 08:00 | | | 282 | 360 | 260 | 375 | | | | | | | | | 542 | 735 | 271 | 367 |
| 09:00 | | | 400 | 420 | 400 | 382 | | | | | | | | | 800 | 802 | 400 | 401 |
| 10:00 | 437 | 347 | 398 | 351 | | | | | | | | | | | 835 | 698 | 417 | 349 |
| 11:00 | 506 | 393 | 416 | 407 | | | | | | | | | | | 922 | 800 | 461 | 400 |
| 12:00 | 522 | 481 | 527 | 439 | | | | | | | | | | | 1049 | 920 | 524 | 460 |
| 13:00 | 502 | 462 | 484 | 458 | | | | | | | | | | | 986 | 920 | 493 | 460 |
| 14:00 | 508 | 491 | 471 | 461 | | | | | | | | | | | 979 | 952 | 489 | 476 |
| 15:00 | 543 | 524 | 522 | 486 | | | | | | | | | | | 1065 | 1010 | 532 | 505 |
| 16:00 | 671 | 482 | 623 | 504 | | | | | | | | | | | 1294 | 986 | 647 | 493 |
| 17:00 | 538 | 532 | 627 | 530 | | | | | | | | | | | 1165 | 1062 | 582 | 531 |
| 18:00 | 561 | 469 | 522 | 484 | | | | | | | | | | | 1083 | 953 | 541 | 476 |
| 19:00 | 360 | 382 | 433 | 379 | | | | | | | | | | | 793 | 761 | 396 | 380 |
| 20:00 | 325 | 300 | 326 | 322 | | | | | | | | | | | 651 | 622 | 325 | 311 |
| 21:00 | 223 | 243 | 291 | 237 | | | | | | | | | | | 514 | 480 | 257 | 240 |
| 22:00 | 162 | 190 | 163 | 165 | | | | | | | | | | | 325 | 355 | 162 | 177 |
| 23:00 | 83 | 99 | 81 | 119 | | | | | | | | | | | 164 | 218 | 82 | 109 |
| 24:00 | 57 | 40 | 45 | 50 | | | | | | | | | | | 102 | 90 | 51 | 45 |

| | | | | | | | | | |
|----------|-------|-------|------|---|---|---|---|-------|-------|
| LANE 1 | 5998 | 6948 | 1007 | 0 | 0 | 0 | 0 | 13953 | 6971 |
| LANE 2 | 5435 | 6562 | 1187 | 0 | 0 | 0 | 0 | 13184 | 6588 |
| COMBINED | 11433 | 13510 | 2194 | 0 | 0 | 0 | 0 | 27137 | 13559 |

| | | | |
|----------|-------|-------|-------|
| Lane 1 | | | |
| AM Times | 12:00 | 12:00 | 09:00 |
| AM Peaks | 522 | 527 | 400 |
| Lane 2 | | | |
| AM Times | 12:00 | 12:00 | 09:00 |
| AM Peaks | 481 | 439 | 382 |
| Lane 1 | | | |
| PM Times | 16:00 | 17:00 | |
| PM Peaks | 671 | 627 | |
| Lane 2 | | | |
| PM Times | 17:00 | 17:00 | |
| PM Peaks | 532 | 530 | |

Merrimack Valley Planning Commission
TWO CHANNEL WEEKLY SUMMARY
Starting:6/20/2016

Site ID: v250834
FCCcode: u0
Location: Cable Av S Rte 1A
Direction1: NORTH

File: SALcableS1A.prn
City: Salisbury, MA
Counter: 289

Direction2: SOUTH

| TIME | MON 20 | | TUE 21 | | WED 22 | | THU | | FRI | | SAT | | SUN | | WK TOT | | WK AVG | |
|-------|-----------|------|-----------|------|-----------|------|------|------|------|------|------|------|------|------|--------|------|--------|------|
| | LN 1 | LN 2 | LN 1 | LN 2 | LN 1 | LN 2 | LN 1 | LN 2 | LN 1 | LN 2 | LN 1 | LN 2 | LN 1 | LN 2 | LN 1 | LN 2 | LN 1 | LN 2 |
| 01:00 | | | 19 | 6 | 21 | 8 | | | | | | | | | 40 | 14 | 20 | 7 |
| 02:00 | | | 21 | 3 | 17 | 7 | | | | | | | | | 38 | 10 | 19 | 5 |
| 03:00 | | | 11 | 3 | 6 | 3 | | | | | | | | | 17 | 6 | 8 | 3 |
| 04:00 | | | 4 | 1 | 5 | 1 | | | | | | | | | 9 | 2 | 4 | 1 |
| 05:00 | | | 8 | 1 | 16 | 4 | | | | | | | | | 24 | 5 | 12 | 2 |
| 06:00 | | | 43 | 4 | 47 | 7 | | | | | | | | | 90 | 11 | 45 | 5 |
| 07:00 | | | 93 | 20 | 78 | 12 | | | | | | | | | 171 | 32 | 85 | 16 |
| 08:00 | | | 103 | 20 | 117 | 40 | | | | | | | | | 220 | 60 | 110 | 30 |
| 09:00 | | | 129 | 35 | 125 | 36 | | | | | | | | | 254 | 71 | 127 | 35 |
| 10:00 | | | 132 | 51 | 122 | 47 | | | | | | | | | 254 | 98 | 127 | 49 |
| 11:00 | 158 | 93 | 144 | 86 | | | | | | | | | | | 302 | 179 | 151 | 89 |
| 12:00 | 162 | 119 | 149 | 79 | | | | | | | | | | | 311 | 198 | 155 | 99 |
| 13:00 | 186 | 123 | 143 | 88 | | | | | | | | | | | 329 | 211 | 164 | 105 |
| 14:00 | 220 | 123 | 170 | 89 | | | | | | | | | | | 390 | 212 | 195 | 106 |
| 15:00 | 218 | 98 | 166 | 71 | | | | | | | | | | | 384 | 169 | 192 | 84 |
| 16:00 | 258 | 78 | 179 | 72 | | | | | | | | | | | 437 | 150 | 218 | 75 |
| 17:00 | 224 | 90 | 169 | 80 | | | | | | | | | | | 393 | 170 | 196 | 85 |
| 18:00 | 190 | 108 | 161 | 93 | | | | | | | | | | | 351 | 201 | 175 | 100 |
| 19:00 | 193 | 93 | 176 | 90 | | | | | | | | | | | 369 | 183 | 184 | 91 |
| 20:00 | 184 | 87 | 144 | 73 | | | | | | | | | | | 328 | 160 | 164 | 80 |
| 21:00 | 154 | 73 | 112 | 55 | | | | | | | | | | | 266 | 128 | 133 | 64 |
| 22:00 | 105 | 47 | 91 | 55 | | | | | | | | | | | 196 | 102 | 98 | 51 |
| 23:00 | 61 | 33 | 54 | 31 | | | | | | | | | | | 115 | 64 | 57 | 32 |
| 24:00 | 36 | 8 | 33 | 11 | | | | | | | | | | | 69 | 19 | 34 | 9 |

| | | | | | | | | | |
|----------|------|------|-----|---|---|---|---|------|------|
| LANE 1 | 2349 | 2454 | 554 | 0 | 0 | 0 | 0 | 5357 | 2673 |
| LANE 2 | 1173 | 1117 | 165 | 0 | 0 | 0 | 0 | 2455 | 1223 |
| COMBINED | 3522 | 3571 | 719 | 0 | 0 | 0 | 0 | 7812 | 3896 |

| | | | |
|----------|-------|-------|-------|
| Lane 1 | | | |
| AM Times | 12:00 | 12:00 | 09:00 |
| AM Peaks | 162 | 149 | 125 |
| Lane 2 | | | |
| AM Times | 12:00 | 11:00 | 10:00 |
| AM Peaks | 119 | 86 | 47 |
| Lane 1 | | | |
| PM Times | 16:00 | 16:00 | |
| PM Peaks | 258 | 179 | |
| Lane 2 | | | |
| PM Times | 13:00 | 18:00 | |
| PM Peaks | 123 | 93 | |

WEST NEWBURY, MA



TOWN OF WEST NEWBURY

2016 Traffic Count Summary

Conducted By The

Merrimack Valley Planning Commission

| Number | Route/Street | Location | Hours | Date | Total |
|---------|-------------------|--------------------|-------|----------|-------------|
| 241102 | Rte 113 / Main St | E of Coffin St | 48 | 09/14/16 | 7814 |
| | | EB | | | 4242 |
| | | WB | | | 3572 |
| 67023 | Crane Neck St | E of Georgetown Rd | 48 | 05/02/16 | 419 |
| | | EB | | | 212 |
| | | WB | | | 202 |
| 67017 | Crane Neck St | W of Georgetown Rd | 48 | 05/02/16 | 395 |
| | | EB | | | 210 |
| | | WB | | | 179 |
| 67024 | Georgetown Rd | N of Crane Neck St | 48 | 05/02/16 | 474 |
| | | NB | | | 233 |
| | | SB | | | 241 |
| 3372586 | Georgetown Rd | S of Crane Neck St | 48 | 05/02/16 | 370 |
| | | EB | | | 232 |
| | | WB | | | 138 |

Merrimack Valley Planning Commission
 TWO CHANNEL WEEKLY SUMMARY
 Starting:9/14/2016

Site ID: v241102
 FCCcode: u3
 Location: Rte 113 W Coffin St
 Direction1: EAST

File: WN113Ecoffin.prn
 City: West Newbury, MA
 Counter: 292

Direction2: WEST

| TIME | MON | | TUE | | WED 14 | | THU 15 | | FRI 16 | | SAT | | SUN | | WK TOT | | WK AVG | |
|-------|------|------|------|------|-----------|------|-----------|------|-----------|------|------|------|------|------|--------|------|--------|------|
| | LN 1 | LN 2 | LN 1 | LN 2 | LN 1 | LN 2 | LN 1 | LN 2 | LN 1 | LN 2 | LN 1 | LN 2 | LN 1 | LN 2 | LN 1 | LN 2 | LN 1 | LN 2 |
| 01:00 | | | | | | | 6 | 11 | 3 | 15 | | | | | 9 | 26 | 4 | 13 |
| 02:00 | | | | | | | 4 | 3 | 2 | 3 | | | | | 6 | 6 | 3 | 3 |
| 03:00 | | | | | | | 3 | 3 | 2 | 3 | | | | | 5 | 6 | 2 | 3 |
| 04:00 | | | | | | | 11 | 4 | 15 | 4 | | | | | 26 | 8 | 13 | 4 |
| 05:00 | | | | | | | 42 | 6 | 35 | 8 | | | | | 77 | 14 | 38 | 7 |
| 06:00 | | | | | | | 121 | 28 | 122 | 35 | | | | | 243 | 63 | 121 | 31 |
| 07:00 | | | | | | | 302 | 150 | 278 | 136 | | | | | 580 | 286 | 290 | 143 |
| 08:00 | | | | | | | 404 | 135 | 384 | 145 | | | | | 788 | 280 | 394 | 140 |
| 09:00 | | | | | | | 354 | 159 | 367 | 197 | | | | | 721 | 356 | 360 | 178 |
| 10:00 | | | | | | | 225 | 142 | 257 | 138 | | | | | 482 | 280 | 241 | 140 |
| 11:00 | | | | | | | 252 | 159 | 283 | 187 | | | | | 535 | 346 | 267 | 173 |
| 12:00 | | | | | | | 248 | 201 | 258 | 223 | | | | | 506 | 424 | 253 | 212 |
| 13:00 | | | | | | | 275 | 203 | 256 | 183 | | | | | 531 | 386 | 265 | 193 |
| 14:00 | | | | | 269 | 200 | 258 | 184 | | | | | | | 527 | 384 | 263 | 192 |
| 15:00 | | | | | 331 | 315 | 322 | 306 | | | | | | | 653 | 621 | 326 | 310 |
| 16:00 | | | | | 311 | 359 | 354 | 358 | | | | | | | 665 | 717 | 332 | 358 |
| 17:00 | | | | | 310 | 360 | 338 | 435 | | | | | | | 648 | 795 | 324 | 397 |
| 18:00 | | | | | 312 | 357 | 259 | 400 | | | | | | | 571 | 757 | 285 | 378 |
| 19:00 | | | | | 200 | 231 | 229 | 258 | | | | | | | 429 | 489 | 214 | 244 |
| 20:00 | | | | | 108 | 150 | 120 | 141 | | | | | | | 228 | 291 | 114 | 145 |
| 21:00 | | | | | 70 | 143 | 75 | 137 | | | | | | | 145 | 280 | 72 | 140 |
| 22:00 | | | | | 26 | 85 | 30 | 97 | | | | | | | 56 | 182 | 28 | 91 |
| 23:00 | | | | | 15 | 46 | 20 | 43 | | | | | | | 35 | 89 | 17 | 44 |
| 24:00 | | | | | 18 | 34 | 14 | 32 | | | | | | | 32 | 66 | 16 | 33 |

| | | | | | | | | | |
|----------|---|---|------|------|------|---|---|-------|------|
| LANE 1 | 0 | 0 | 1970 | 4266 | 2262 | 0 | 0 | 8498 | 4242 |
| LANE 2 | 0 | 0 | 2280 | 3595 | 1277 | 0 | 0 | 7152 | 3572 |
| COMBINED | 0 | 0 | 4250 | 7861 | 3539 | 0 | 0 | 15650 | 7814 |

| | | | | | |
|----------|--|-------|-------|--|-------|
| Lane 1 | | | | | |
| AM Times | | | 08:00 | | 08:00 |
| AM Peaks | | | 404 | | 384 |
| Lane 2 | | | | | |
| AM Times | | | 12:00 | | 12:00 |
| AM Peaks | | | 201 | | 223 |
| Lane 1 | | | | | |
| PM Times | | 15:00 | 16:00 | | 13:00 |
| PM Peaks | | 331 | 354 | | 256 |
| Lane 2 | | | | | |
| PM Times | | 17:00 | 17:00 | | 13:00 |
| PM Peaks | | 360 | 435 | | 183 |

Merrimack Valley Planning Commission
WEEKLY SUMMARY FOR ALL LANES
Starting: 5/2/2016

67023

Site ID: CLC67017
FCCcode: u0
Location: Crane Neck St E Georgetown Rd
Direction: ROAD TOTAL

File: georgetownCLSVOL.prn
City: West Newbury, MA
Counter: 293

| TIME | MON 2 | TUE 3 | WED 4 | THU | FRI | WKDAY AVG | SAT | SUN | WEEK AVG | TOTAL |
|------------|----------|----------|----------|-----|-----|--------------|-----|-----|-------------|-------|
| 01:00 | | 0 | 0 | | | 0 | | | 0 | 0 |
| 02:00 | | 0 | 0 | | | 0 | | | 0 | 0 |
| 03:00 | | 0 | 0 | | | 0 | | | 0 | 0 |
| 04:00 | | 1 | 1 | | | 1 | | | 1 | 2 |
| 05:00 | | 1 | 6 | | | 4 | | | 4 | 7 |
| 06:00 | | 9 | 3 | | | 6 | | | 6 | 12 |
| 07:00 | | 28 | 25 | | | 26 | | | 26 | 53 |
| 08:00 | | 30 | 29 | | | 30 | | | 30 | 59 |
| 09:00 | | 20 | 24 | | | 22 | | | 22 | 44 |
| 10:00 | 25 | 34 | | | | 30 | | | 30 | 59 |
| 11:00 | 27 | 29 | | | | 28 | | | 28 | 56 |
| 12:00 | 23 | 33 | | | | 28 | | | 28 | 56 |
| 13:00 | 21 | 26 | | | | 24 | | | 24 | 47 |
| 14:00 | 22 | 20 | | | | 21 | | | 21 | 42 |
| 15:00 | 36 | 32 | | | | 34 | | | 34 | 68 |
| 16:00 | 27 | 24 | | | | 26 | | | 26 | 51 |
| 17:00 | 37 | 41 | | | | 39 | | | 39 | 78 |
| 18:00 | 33 | 35 | | | | 34 | | | 34 | 68 |
| 19:00 | 22 | 20 | | | | 21 | | | 21 | 42 |
| 20:00 | 22 | 18 | | | | 20 | | | 20 | 40 |
| 21:00 | 16 | 10 | | | | 13 | | | 13 | 26 |
| 22:00 | 8 | 8 | | | | 8 | | | 8 | 16 |
| 23:00 | 2 | 1 | | | | 2 | | | 2 | 3 |
| 24:00 | 2 | 2 | | | | 2 | | | 2 | 4 |
| TOTALS | 323 | 422 | 88 | | | 419 | | | 419 | 833 |
| % AVG WKDY | 77.1 | 100.7 | 21.0 | | | | | | | |
| % AVG WEEK | 77.1 | 100.7 | 21.0 | | | | | | | |
| AM Times | 11:00 | 10:00 | 08:00 | | | 08:00 | | | 08:00 | |
| AM Peaks | 27 | 34 | 29 | | | 30 | | | 30 | |
| PM Times | 17:00 | 17:00 | | | | 17:00 | | | 17:00 | |
| PM Peaks | 37 | 41 | | | | 39 | | | 39 | |
| D% | 50 | 55 | 60 | | | | | | | |
| K% | 11 | 10 | 33 | | | | | | | |

Merrimack Valley Planning Commission
WEEKLY SUMMARY FOR ALL LANES
Starting: 5/2/2016

Site ID: CLC67017
FCCcode: u0
Location: Crane Neck St W Georgetown Rd
Direction: ROAD TOTAL

File: georgetownCLSVOL.prn
City: West Newbury, MA
Counter: 294

| TIME | MON 2 | TUE 3 | WED 4 | THU | FRI | WKDAY AVG | SAT | SUN | WEEK AVG | TOTAL |
|------------|----------|----------|----------|-----|-----|--------------|-----|-----|-------------|-------|
| 01:00 | | 1 | 0 | | | 0 | | | 0 | 1 |
| 02:00 | | 0 | 1 | | | 0 | | | 0 | 1 |
| 03:00 | | 2 | 1 | | | 2 | | | 2 | 3 |
| 04:00 | | 1 | 1 | | | 1 | | | 1 | 2 |
| 05:00 | | 4 | 6 | | | 5 | | | 5 | 10 |
| 06:00 | | 9 | 5 | | | 7 | | | 7 | 14 |
| 07:00 | | 33 | 37 | | | 35 | | | 35 | 70 |
| 08:00 | | 30 | 30 | | | 30 | | | 30 | 60 |
| 09:00 | | 25 | 28 | | | 26 | | | 26 | 53 |
| 10:00 | 21 | 26 | | | | 24 | | | 24 | 47 |
| 11:00 | 20 | 24 | | | | 22 | | | 22 | 44 |
| 12:00 | 19 | 31 | | | | 25 | | | 25 | 50 |
| 13:00 | 15 | 23 | | | | 19 | | | 19 | 38 |
| 14:00 | 23 | 22 | | | | 22 | | | 22 | 45 |
| 15:00 | 27 | 31 | | | | 29 | | | 29 | 58 |
| 16:00 | 29 | 29 | | | | 29 | | | 29 | 58 |
| 17:00 | 39 | 45 | | | | 42 | | | 42 | 84 |
| 18:00 | 25 | 30 | | | | 28 | | | 28 | 55 |
| 19:00 | 15 | 14 | | | | 14 | | | 14 | 29 |
| 20:00 | 14 | 16 | | | | 15 | | | 15 | 30 |
| 21:00 | 11 | 12 | | | | 12 | | | 12 | 23 |
| 22:00 | 5 | 5 | | | | 5 | | | 5 | 10 |
| 23:00 | 2 | 2 | | | | 2 | | | 2 | 4 |
| 24:00 | 2 | 0 | | | | 1 | | | 1 | 2 |
| TOTALS | 267 | 415 | 109 | | | 395 | | | 395 | 791 |
| % AVG WKDY | 67.6 | 105.1 | 27.6 | | | | | | | |
| % AVG WEEK | 67.6 | 105.1 | 27.6 | | | | | | | |
| AM Times | 10:00 | 07:00 | 07:00 | | | 07:00 | | | 07:00 | |
| AM Peaks | 21 | 33 | 37 | | | 35 | | | 35 | |
| PM Times | 17:00 | 17:00 | | | | 17:00 | | | 17:00 | |
| PM Peaks | 39 | 45 | | | | 42 | | | 42 | |
| D% | 60 | 60 | 60 | | | | | | | |
| K% | 15 | 11 | 34 | | | | | | | |

Merrimack Valley Planning Commission
WEEKLY SUMMARY FOR ALL LANES
Starting: 5/2/2016

Site ID: CLC67024
FCCcode: u0
Location: Georgetown Rd N Crane Neck St
Direction: ROAD TOTAL

File: NcraneneckCLSVOL.prn
City: West Newbury, MA
Counter: 292

| TIME | MON 2 | TUE 3 | WED 4 | THU | FRI | WKDAY AVG | SAT | SUN | WEEK AVG | TOTAL |
|------------|----------|----------|----------|-----|-----|--------------|-----|-----|-------------|-------|
| 01:00 | | 1 | 0 | | | 0 | | | 0 | 1 |
| 02:00 | | 0 | 0 | | | 0 | | | 0 | 0 |
| 03:00 | | 0 | 0 | | | 0 | | | 0 | 0 |
| 04:00 | | 2 | 1 | | | 2 | | | 2 | 3 |
| 05:00 | | 1 | 0 | | | 0 | | | 0 | 1 |
| 06:00 | | 8 | 6 | | | 7 | | | 7 | 14 |
| 07:00 | | 16 | 20 | | | 18 | | | 18 | 36 |
| 08:00 | | 41 | 40 | | | 40 | | | 40 | 81 |
| 09:00 | | 34 | 27 | | | 30 | | | 30 | 61 |
| 10:00 | 34 | 34 | | | | 34 | | | 34 | 68 |
| 11:00 | 35 | 29 | | | | 32 | | | 32 | 64 |
| 12:00 | 19 | 24 | | | | 22 | | | 22 | 43 |
| 13:00 | 30 | 33 | | | | 32 | | | 32 | 63 |
| 14:00 | 21 | 15 | | | | 18 | | | 18 | 36 |
| 15:00 | 31 | 39 | | | | 35 | | | 35 | 70 |
| 16:00 | 29 | 53 | | | | 41 | | | 41 | 82 |
| 17:00 | 38 | 38 | | | | 38 | | | 38 | 76 |
| 18:00 | 24 | 50 | | | | 37 | | | 37 | 74 |
| 19:00 | 37 | 26 | | | | 32 | | | 32 | 63 |
| 20:00 | 26 | 28 | | | | 27 | | | 27 | 54 |
| 21:00 | 26 | 10 | | | | 18 | | | 18 | 36 |
| 22:00 | 6 | 7 | | | | 6 | | | 6 | 13 |
| 23:00 | 1 | 5 | | | | 3 | | | 3 | 6 |
| 24:00 | 2 | 3 | | | | 2 | | | 2 | 5 |
| TOTALS | 359 | 497 | 94 | | | 474 | | | 474 | 950 |
| % AVG WKDY | 75.7 | 104.9 | 19.8 | | | | | | | |
| % AVG WEEK | 75.7 | 104.9 | 19.8 | | | | | | | |
| AM Times | 11:00 | 08:00 | 08:00 | | | 08:00 | | | 08:00 | |
| AM Peaks | 35 | 41 | 40 | | | 40 | | | 40 | |
| PM Times | 17:00 | 16:00 | | | | 16:00 | | | 16:00 | |
| PM Peaks | 38 | 53 | | | | 41 | | | 41 | |
| D% | 55 | 55 | 60 | | | | | | | |
| K% | 11 | 11 | 43 | | | | | | | |

Merrimack Valley Planning Commission
 TWO CHANNEL WEEKLY SUMMARY
 Starting:5/2/2016

Site ID: v3372586
 FCCcode: u0
 Location: Georgetown Rd S Crane Neck St
 Direction1: NORTH

File: getownScraneneck.prn
 City: West Newbury, MA
 Counter: 289

Direction2: SOUTH

| TIME | MON 2 | | TUE 3 | | WED 4 | | THU | | FRI | | SAT | | SUN | | WK TOT | | WK AVG | |
|-------|----------|------|----------|------|----------|------|------|------|------|------|------|------|------|------|--------|------|--------|------|
| | LN 1 | LN 2 | LN 1 | LN 2 | LN 1 | LN 2 | LN 1 | LN 2 | LN 1 | LN 2 | LN 1 | LN 2 | LN 1 | LN 2 | LN 1 | LN 2 | LN 1 | LN 2 |
| 01:00 | | | 0 | 1 | 0 | 0 | | | | | | | | | 0 | 1 | 0 | 0 |
| 02:00 | | | 0 | 0 | 0 | 0 | | | | | | | | | 0 | 0 | 0 | 0 |
| 03:00 | | | 0 | 0 | 0 | 0 | | | | | | | | | 0 | 0 | 0 | 0 |
| 04:00 | | | 1 | 1 | 0 | 1 | | | | | | | | | 1 | 2 | 0 | 1 |
| 05:00 | | | 0 | 0 | 0 | 0 | | | | | | | | | 0 | 0 | 0 | 0 |
| 06:00 | | | 2 | 0 | 1 | 1 | | | | | | | | | 3 | 1 | 1 | 0 |
| 07:00 | | | 11 | 5 | 7 | 7 | | | | | | | | | 18 | 12 | 9 | 6 |
| 08:00 | | | 22 | 12 | 29 | 16 | | | | | | | | | 51 | 28 | 25 | 14 |
| 09:00 | | | 26 | 13 | 28 | 13 | | | | | | | | | 54 | 26 | 27 | 13 |
| 10:00 | 10 | 8 | 13 | 10 | | | | | | | | | | | 23 | 18 | 11 | 9 |
| 11:00 | 17 | 11 | 8 | 5 | | | | | | | | | | | 25 | 16 | 12 | 8 |
| 12:00 | 8 | 4 | 11 | 5 | | | | | | | | | | | 19 | 9 | 9 | 4 |
| 13:00 | 10 | 5 | 13 | 9 | | | | | | | | | | | 23 | 14 | 11 | 7 |
| 14:00 | 10 | 6 | 8 | 7 | | | | | | | | | | | 18 | 13 | 9 | 6 |
| 15:00 | 12 | 10 | 12 | 12 | | | | | | | | | | | 24 | 22 | 12 | 11 |
| 16:00 | 13 | 13 | 21 | 13 | | | | | | | | | | | 34 | 26 | 17 | 13 |
| 17:00 | 19 | 8 | 24 | 10 | | | | | | | | | | | 43 | 18 | 21 | 9 |
| 18:00 | 18 | 8 | 34 | 13 | | | | | | | | | | | 52 | 21 | 26 | 10 |
| 19:00 | 15 | 8 | 13 | 9 | | | | | | | | | | | 28 | 17 | 14 | 8 |
| 20:00 | 16 | 11 | 15 | 7 | | | | | | | | | | | 31 | 18 | 15 | 9 |
| 21:00 | 10 | 6 | 11 | 9 | | | | | | | | | | | 21 | 15 | 10 | 7 |
| 22:00 | 3 | 2 | 1 | 2 | | | | | | | | | | | 4 | 4 | 2 | 2 |
| 23:00 | 0 | 0 | 2 | 1 | | | | | | | | | | | 2 | 1 | 1 | 0 |
| 24:00 | 0 | 1 | 0 | 1 | | | | | | | | | | | 0 | 2 | 0 | 1 |

| | | | | | | | | | |
|----------|-----|-----|-----|---|---|---|---|-----|-----|
| LANE 1 | 161 | 248 | 65 | 0 | 0 | 0 | 0 | 474 | 232 |
| LANE 2 | 101 | 145 | 38 | 0 | 0 | 0 | 0 | 284 | 138 |
| COMBINED | 262 | 393 | 103 | 0 | 0 | 0 | 0 | 758 | 370 |

| | | | |
|----------|-------|-------|-------|
| Lane 1 | | | |
| AM Times | 11:00 | 09:00 | 08:00 |
| AM Peaks | 17 | 26 | 29 |
| Lane 2 | | | |
| AM Times | 11:00 | 09:00 | 08:00 |
| AM Peaks | 11 | 13 | 16 |

| | | |
|----------|-------|-------|
| Lane 1 | | |
| PM Times | 17:00 | 18:00 |
| PM Peaks | 19 | 34 |
| Lane 2 | | |
| PM Times | 16:00 | 16:00 |
| PM Peaks | 13 | 13 |

10 YEAR HISTORY OF TRAFFIC COUNTS 2007 - 2016



MVPC HISTORY OF AVERAGE DAILY TRAFFIC

2007 - 2016

Conducted By The

Merrimack Valley Planning Commission

| Station Number | MS2 ID | MassDOT/MS2 ID | FCC | City / Town | Route or Street | Location | 2016 VOL-MO | 2015 VOL-MO | 2014 VOL-MO | 2013 VOL-MO | 2012 VOL-MO | 2011 VOL-MO | 2010 VOL-MO | 2009 VOL-MO | 2008 VOL-MO | 2007 VOL-MO |
|----------------|------------------|------------------|-----|-------------|---------------------|------------------------|-------------|-------------|-------------|-------------|-------------|-------------|-------------|-------------|-------------|-------------|
| 5045 | V5045 | CLC5045 | u3 | Amesbury | Evans Pl | Newburyport CL | | | 17925-SEP | | | | | | 17537-MAY | |
| 60000 | V200778 | RPA07-007-60000 | u5 | Amesbury | 110/Haverhill Rd | Merrimac TL | | 7862-JUL | | | | | | 6727-MAY | | |
| 60003 | V250625 | RPA07-007-60003 | u5 | Amesbury | 110/Haverhill Rd | W of Main St | | 13922-AUG | | | | | 14079 - JUN | | | |
| 60001 | V254016 | RPA07-007-60001 | u3 | Amesbury | 110/Macy St | E of I-495 | 34318-MAY | 31721-AUG | 33393-AUG | 31731-MAY | | CONST | CONST | 27944-MAY | 27698-MAY | 29793-MAY |
| 60002 | | RPA07-007-60002 | u5 | Amesbury | 110/Macy St | W of Rte I-495 | | | | | | 13081-OCT | | | | 14013-MAY |
| 60004 | | RPA07-007-60004 | u5 | Amesbury | 150/Market St | N of Fern Ave(NHSL) | | | | | | 2324-APR | | | | |
| 60007 | | RPA07-007-60007 | u5 | Amesbury | 150/Hillside Rd | N of Rt 110 | | | | | | 9112-OCT | | | | 9686-MAY |
| 60005 | V200791 | RPA07-007-60005 | u5 | Amesbury | Route 150 | N of I-495 | | 10999-AUG | | | | | 9545-JUN | | | |
| 60006 | VRPA07-007-60006 | RPA07-007-60006 | u5 | Amesbury | Route 150 | S of I-495 (Summit Av) | | | | 2208-JUL | | | | 2121-JUL | | |
| 60008 | V200703 | RPA07-007-60008 | u6 | Amesbury | Clark's Rd | S of Rte 110 | | | 4103-AUG | | | | | | | 2662-SEP |
| 60009 | | RPA07-007-60009 | u6 | Amesbury | Congress St | N of Warren Ave | | | | | 4008-MAY | | | | | |
| 60010 | v200710 | RPA07-007-60010 | u5 | Amesbury | Elm St | E of Water St | 12622-MAY | | | | | 13662-JUL | | | | |
| 60011 | V200712 | RPA07-007-60011 | u5 | Amesbury | Elm St | N of Rte 110 | | | | 12259-JUL | | | | | | |
| 60031 | | RPA07-007-60031 | u5 | Amesbury | Evans Pl | W of Rte I-495 | | | | | 9722-AUG | | | | | |
| 60029 | VRPA07-007-60029 | RPA07-007-60029 | u6 | Amesbury | Friend St | E of Highland St | | | | 3029-JUL | | | | | | |
| 60012 | V254015 | RPA07-007-60012 | u6 | Amesbury | Friend St (WB) | W of Main St | | 6877-NOV | | | | 7628-JUL | | | | |
| 60014 | v200723 | RPA07-007-60014 | u6 | Amesbury | Greenleaf St | S of Friend St | 3987-SEP | | | | | | | 4145-MAY | | |
| 60015 | VRPA07-007-60015 | RPA07-007-60015 | u6 | Amesbury | Highland St | N of Wells Ave | | | | 2968-JUL | | | | | | |
| 60016 | | RPA07-007-60016 | u6 | Amesbury | Highland St | S of Friend St | | | | | | | | 3160-MAY | | |
| 60033 | | RPA07-007-60033 | u6 | Amesbury | Kimball Rd | At NHSL | | | | | | 1723-APR | | | | |
| 60017 | V250621 | RPA07-007-60017 | u6 | Amesbury | Kimball Rd | N of 110 | | | 2402-MAY | | | | | | | |
| 60013 | V255605 | RPA07-007-60013 | u6 | Amesbury | Lions Mouth Rd | E of Newton St | | | 2447-MAY | | | | | | | |
| 60030 | v256422 | RPA07-007-60030 | u5 | Amesbury | Main St | E of Clarks Rd | 9305-MAY | | | | | | | 8675-JUL | | |
| 60019 | | RPA07-007-60019 | u5 | Amesbury | Main St | N of Noel St | | | | | 8464-AUG | | | | | |
| 60032 | v3372533 | RPA07-007-60032 | U5 | Amesbury | Main St (NB) | S of Friend St | 7016-SEP | | | | | | 6738-SEP | | | |
| 60020 | | RPA07-007-60020 | u5 | Amesbury | Main St | S of Rte 110 | | | | | 6891-AUG | | | | | 6824-SEP |
| 60018 | VRPA07-007-60018 | RPA07-007-60018 | u5 | Amesbury | Market St | N of Elm St/Rotary | | | | 8462-OCT | | | | | | |
| 60021 | V200741 | RPA07-007-60021 | u3 | Amesbury | Merrill St | SW of Old Merrill St | | | 10977-AUG | | | | | | | |
| 60022 | VRPA07-007-60022 | RPA07-007-60022 | u5 | Amesbury | Merrimac St | SW of Main St | | | | 3441-OCT | | | | | | |
| 60023 | | RPA07-007-60023 | u6 | Amesbury | Middle Rd | Merrimac TL | | | | | | | | | | |
| 60024 | v200747 | RPA07-007-60024 | u5 | Amesbury | Monroe St | N of Elm St | 3090-SEP | | | | 2926-MAY | | | | | |
| 60025 | | RPA07-007-60025 | u6 | Amesbury | Pleasant Valley Rd | Merrimac TL | | | | | | | | | | |
| 60026 | V250624 | RPA07-007-60026 | u0 | Amesbury | Rocky Hill Rd | S of Rte 110 | | | 1502-MAY | | | | | | | |
| 60027 | V255607 | RPA07-007-60027 | u6 | Amesbury | School St | N of Main St | | | 8849-AUG | | | | 11007-SEP | | | |
| 60028 | | RPA07-007-60028 | u6 | Amesbury | S. Hampton Rd | S of Fern Ave | | | | | 3756-MAY | | | | | |
| 5053 | CLC5053 | CLC5053 | u5 | Andover | Beacon St | S of Rte I-495 | 2464-MAY | | | 2077-JUN | | | 1720-AUG | | | 1131-MAY |
| 5112 | CLC5112 | CLC5112 | u6 | Andover | Greenwood Rd | W of North St | | | 1161-JUL | | | 2169-OCT | | | 1859-AUG | |
| 5054 | CLC5054 | CLC5054 | u6 | Andover | Haggetts Pond Rd | At Rte I-495 | | 2304-SEP | | | 2264-JUL | | | 2806-JUN | | 2338-JUL |
| 5055 | CLC5055 | CLC5055 | u6 | Andover | Lupine Rd | S of School St | | 1646-NOV | | | 1564-SEP | | | 1752-SEP | | |
| 5052 | CLC5052 | CLC5052 | u6 | Andover | Summer St | W of Hillside Rd | 1583-MAY | | | 1359-JUN | | | 1206-AUG | | | 1461-SEP |
| 60513 | | RPA07-009-60513 | | Andover | 28/Main St | S of Ballardvale Rd | | | | | | | | | | |
| 60510 | V200962 | RPA07-009-60510 | u3 | Andover | 28/Main St | N of Salem St | | | | 15860-JUN | | | | | | 15931-SEP |
| 60514 | | RPA07-009-60514 | u3 | Andover | 28/N. Main St | N of Rte 133 | | | | | | | | | | 27576-APR |
| 60515 | V200963 | RPA07-009-60515 | u3 | Andover | 28/N. Main St | S of Rte 133 | | 21687-AUG | 21745-SEP | 20715-AUG | 19728-AUG | 20446-AUG | 18410-AUG | 19465-AUG | | 21796-APR |
| 60511 | | RPA07-009-60511 | | Andover | 28/N. Main St | S of Stevens St | | | | | | | | | | |
| 60508 | v3372537 | RPA07-009-60508 | u3 | Andover | 28/S. Broadway (SB) | Lawrence CL | 15387-AUG | | | | | | | 15570-JUL | | |
| 60509 | v3372538 | RPA07-009-60509 | u3 | Andover | 28/S. Union St (NB) | Lawrence CL | | | | | | | | 11336-JUL | | |
| 60554 | V257137 | VRPA07-009-60554 | u2 | Andover | 28/S. Main St | N of Rte 125 | | | | 10344-JUN | | | | | | |
| 60512 | | RPA07-009-60512 | u3 | Andover | 28/S. Main St | S of Rte 125 | | | | | | | | 11681-JUL | | |
| 60500 | | RPA07-009-60500 | u2 | Andover | 125/Andover Bypass | S of Rte 28 | | | | | 17613-JUL | | | | | |
| 60501 | | RPA07-009-60501 | u3 | Andover | 125/Andover Bypass | N of Gould Rd | | | | | | 15340-MAY | | | | |
| 60553 | | RPA07-009-60553 | u2 | Andover | 125/Andover Bypass | N of Wildwood St | | | | | | | | | | |
| 60503 | | RPA07-009-60503 | u3 | Andover | 133/Haverhill St | E of Rte 28 | | | | | 15576-JUL | | | | | 15668-APR |
| 60506 | | RPA07-009-60506 | u3 | Andover | 133/Haverhill St | N. Andover TL | | | | | | | | | 11714-MAY | |
| 60502 | | RPA07-009-60502 | u3 | Andover | 133/Lowell St | E of Rte I-93 | | | | | | | | | | |
| 60504 | | RPA07-009-60504 | u3 | Andover | 133/Lowell St | W of Rte 28 | | | | | 10847-SEP | | | | | 11351-APR |
| 60557 | V200957 | RPA07-009-60557 | u3 | Andover | 133/Lowell St | Tewksbury TL | | | | 19077-AUG | | | | | | 18288-JUL |
| 60507 | V200960 | RPA07-009-60507 | u3 | Andover | 133/Lowell St | E of Argilla Rd | 13131-SEP | 14085-AUG | 13949-SEP | 13423-AUG | 12290-AUG | 14219-SEP | 12773-AUG | 13507-AUG | 13627-SEP | 13223-AUG |
| 60552 | | RPA07-009-60552 | | Andover | 133/Lowell St | E of Haggetts Pond Rd. | | | | | | | 16390-AUG | | | |
| 60517 | | RPA07-009-60517 | u5 | Andover | Andover St | S of Dascomb Rd | | | | | | | | 4097-JUN | | |
| 60518 | | RPA07-009-60518 | u6 | Andover | Andover St | W of Woburn St | | | | | | | | 3752-JUN | | |
| 60519 | | RPA07-009-60519 | u6 | Andover | Ballardvale Rd | W of Sunset Rock Rd | | | | | | 2666-MAY | | | | |
| 60556 | | RPA07-009-60556 | u0 | Andover | Bartlet St | N of Punchard Av | | | | | 4095-SEP | | | | | |
| 60551 | V255015 | RPA07-009-60551 | | Andover | Central St | E of Lupine Rd. | | | | 8826-JUN | | | | | | |
| 60520 | | RPA07-009-60520 | u5 | Andover | Central St | S of School St | | | | | 9454-JUL | | | | | 9660-MAY |

| Station Number | MS2 ID | MassDOT/MS2 ID | FCC | City / Town | Route or Street | Location | 2016 VOL-MO | 2015 VOL-MO | 2014 VOL-MO | 2013 VOL-MO | 2012 VOL-MO | 2011 VOL-MO | 2010 VOL-MO | 2009 VOL-MO | 2008 VOL-MO | 2007 VOL-MO |
|----------------|-----------------|------------------|-----|-------------|----------------------|------------------------|-------------|-------------|-------------|-------------|-------------|-------------|-------------|-------------|-------------|-------------|
| 60523 | V254017 | RPA07-009-60523 | u5 | Andover | Clark Rd | S of Dascomb Rd | | 5967-JUL | | | | | | | | |
| 60524 | | RPA07-009-60524 | | Andover | Dascomb Rd | W of Lovejoy Rd | | | | | | | | | | |
| 60525 | | RPA07-009-60525 | u5 | Andover | Dascomb Rd | Tewksbury Line | | | | | | 23501-MAY | | | | |
| 60526 | v250628 | RPA07-009-60526 | u5 | Andover | Elm St | N. Andover TL | 10980-AUG | | | | | | | | 10484-MAY | |
| 60527 | | RPA07-009-60527 | u6 | Andover | Gould Rd | E of Rte 28 | | | | | | | | | | |
| 60528 | | RPA07-009-60528 | u6 | Andover | Greenwood Rd | N of Rte 133 | | | | | | | | | 4407-MAY | |
| 60529 | | RPA07-009-60529 | | Andover | Harding St | E of Rte 28 | | | | | | | | | | |
| 60531 | V240165 | RPA07-009-60531 | u6 | Andover | High Plain Rd | E of Rte I-495 | | 2596-JUN | | | | | | | | |
| 60533 | | RPA07-009-60533 | | Andover | High St | N. Andover TL | | | | | | | | | | |
| 60534 | | RPA07-009-60534 | | Andover | Lovejoy Rd | S of Holly Ter | | | | | | | | | | |
| 60535 | | RPA07-009-60535 | u5 | Andover | North St | S of River Rd | | | | | | 5333-JUL | | | | |
| 60536 | | RPA07-009-60536 | u5 | Andover | Redspring Rd | N of Reservation Rd | | | | | | | | | | |
| 60537 | | RPA07-009-60537 | | Andover | River Rd | E of Boutwell Rd | | | | | | | | | | |
| 60538 | | RPA07-009-60538 | u5 | Andover | River Rd | Lawrence CL | | | | | | 14440-JUL | | | | |
| 60539A | | RPA07-009-60539A | u5 | Andover | River Rd | W of I-93/ Shattuck Rd | | | | | | 21012-JUL | | | | |
| 60539 | V240167 | RPA07-009-60539A | u5 | Andover | River Rd | W of Shattuck Rd | | | 7371-JUN | | | | | | | |
| 60540 | | RPA07-009-60540 | | Andover | River Rd | E of I-93 | | | | | | | | | | |
| 60541 | | RPA07-009-60541 | | Andover | River St | Wilmington Line | | | | | | | | | | |
| 60542 | | RPA07-009-60542 | | Andover | River St | S of Andover St | | | | | | | | | | |
| 60543 | | RPA07-009-60543 | | Andover | Salem St | North Andover TL | | | | | | | | | | |
| 60544 | | RPA07-009-60544 | u6 | Andover | Salem St | W of Rte 125 | | | | | | | | | | |
| 60545 | V254018 | RPA07-009-60545 | u5 | Andover | School St | S of Central St | | 3934-JUL | | | | | | | | |
| 60546 | | RPA07-009-60546 | | Andover | Shawsheen Rd | E of Rte 133 | | | | | | | | | | |
| 60555 | V257102 | RPA07-009-60555 | u5 | Andover | Stevens St | W of Rte 28 | | 6747-JUL | | | | | | | | |
| 60550 | | RPA07-009-60550 | u6 | Andover | Wildwood Rd | W of Rte 125 | | | | | | | | | | |
| 5050 | CLC5050 | CLC5050 | u5 | Boxford | Ipswich Rd | W of Georgetown Rd | | 3899-JUN | | | 3508-JUL | | | 4233-JUN | | |
| 61002 | | RPA07-038-61002 | u5 | Boxford | 97/Ipswich Rd. | Topsfield Line | | | | | 7183-JUL | | | | | 7260-JUN |
| 61003 | v203821 | RPA07-038-61003 | u3 | Boxford | 97/Killam Hill Rd | Georgetown TL | 8912-SEP | | | | 9290-JUL | | | | | 9542-JUN |
| 61001 | V5120 | V5120 | u5 | Boxford | 133/Washington St | N. Andover TL | | 6841-OCT | | | | | | 6149-SEP | | |
| 61016 | | RPA07-038-61016 | r5 | Boxford | 133/Washington St | W of Main St | | | | | 9202-JUN | | | 8623-SEP | | |
| 61000 | | RPA07-038-61000 | r5 | Boxford | 133/Willow Rd | Georgetown TL | | | | | | 6350-JUN | | | | |
| 61017 | v256526 | RPA07-038-61017 | u0 | Boxford | Elm St | S of Depot Rd | 3283-SEP | | | | | 3596-JUN | | | | |
| 61027 | | RPA07-038-61027 | u5 | Boxford | Endicott Rd | Middleton TL | | | | | | | 6342-OCT | | | |
| 61004 | V203804 | RPA07-038-61004 | u5 | Boxford | Endicott Rd | Topsfield Line | | 6362-OCT | | | | | | | | |
| 61019 | v257652 | RPA07-038-61019 | r0 | Boxford | Georgetown Rd | At Georgetown TL | 1357-SEP | | | | 1475-JUL | | | | | |
| 61005 | V203805 | RPA07-038-61005 | r0 | Boxford | Georgetown Rd | N of Middleton Rd | | | | 3398-OCT | | | | 4045-JUN | | |
| 61026 | | RPA07-038-61026 | | Boxford | Ipswich Rd | At North Andover TL | | | | | | | | | 1492-OCT | |
| 61025 | v3372539 | RPA07-038-61025 | u5 | Boxford | Ipswich Rd | E of Chandler Rd | 4243-MAY | | | | | 4342-JUN | | | | 4025-JUN |
| 61028 | RPA07-038-61026 | RPA07-038-61026 | u0 | Boxford | Kelsey Rd | N of Hemlock Rd | | | | 2379-OCT | | | | | | 1833-NOV |
| 61006 | V203810 | RPA07-038-61006 | r0 | Boxford | Lawrence Rd | W of Main St | | | | 3930-OCT | | | | | | 3162-AUG |
| 61021 | | RPA07-038-61021 | r5 | Boxford | Main St | At Haverhill CL | | | 2358-SEP | | | | | 2286-SEP | | |
| 61024 | V257190 | V257190 | u5 | Boxford | Main St | S of Ipswich Rd | | 1190-OCT | | | | | 1069-NOV | | | |
| 61007 | v203811 | RPA07-038-61007 | r5 | Boxford | Main St | N of Rte 133 | 3004-MAY | | | | | 2848-JUL | | | | 2515-AUG |
| 61018 | V256527 | V256527 | u5 | Boxford | Main St | S of Rte 133 | | 4410-OCT | 4190-SEP | | | | | 4037-SEP | | |
| 61008 | V203812 | V203812 | r5 | Boxford | Main St | W of Middleton Rd | | 6762-OCT | | | | | | | | 5429-JUN |
| 61029 | 3372540 | | r0 | Boxford | Middleton Rd | S Lockwood Ln | 1538-MAY | | | | | | | | | |
| 61022 | | RPA07-038-61022 | r0 | Boxford | Lake Shore Dr | E of Main St | | | | | | | | | | |
| 61023 | | RPA07-038-61023 | r0 | Boxford | Lake Shore Dr | W of Main St | | | 743-MAY | | | | | | | |
| 61010 | | RPA07-038-61010 | u5 | Boxford | Pond St (Service Rd) | S of Rte 97 | | | | | | 2166-SEP | | | | |
| 61014 | v3372541 | RPA07-038-61014 | u0 | Boxford | Spofford Rd | N of Ipswich Rd | 1991-MAY | | | | | | 1820-OCT | | | |
| 61015 | | RPA07-038-61015 | | Boxford | Spofford Rd | S of Highland Rd | | | | | | | | | | |
| 61011 | V203818 | RPA07-038-61011 | u5 | Boxford | Topsfield Rd | W of Cross Rd | | | | 7616-OCT | | | | | | 7281-NOV |
| 61012 | V203817 | RPA07-038-61012 | u5 | Boxford | Topsfield Rd | Topsfield Line | | | | 4818-OCT | | | | | | |
| 61013 | | RPA07-038-61013 | r5 | Boxford | Washington St | Groveland TL | | | | | 2031-AUG | | | | | |
| 5064 | CLC5064 | CLC5064 | u5 | Georgetown | North St | Newbury TL | 2997-JUN | | | 3065-OCT | | | 2206-OCT | | | 3160-JUL |
| 5065 | CLC5065 | CLC5065 | u6 | Georgetown | Prospect St | E of Rte 97 | 1571-JUN | | | 1443-SEP | | | 1593-SEP | | | 1713-SEP |
| 61506 | v203821 | RPA07-105-61506 | u3 | Georgetown | 97/Central St | Boxford TL | 8912-SEP | | | | | | | | | |
| 61507 | | RPA07-105-61507 | u3 | Georgetown | 97/Central St | S of Rte 133 / Main St | | | | | | 14311-JUN | | | | |
| 61517 | | RPA07-105-61517 | u3 | Georgetown | 97/Central St | S of Library St | | | | | | | 11190-AUG | | | |
| 61505 | | RPA07-105-61505 | u3 | Georgetown | 97/133 E. Main St | Groveland TL | | | | | | | | | 15486-JUN | 16511-JUN |
| 61500 | | RPA07-105-61500 | u2 | Georgetown | 133/E. Main St | E of Library St | | | | | | | 18719-AUG | | | |
| 61501 | V5066 | RPA07-105-61501 | u2 | Georgetown | 133/E. Main St | W of I-95 | | 19261-AUG | 18038-JUL | 17598-AUG | 17070-AUG | 17689-AUG | 16487-JUL | 17394-AUG | | 18222-AUG |
| 61502 | | RPA07-105-61502 | | Georgetown | 133/Andover St | Boxford TL | | | | | | | | | | |
| 61520 | v3372543 | RPA07-105-61520 | u5 | Georgetown | 133/Andover St | W Rt 97 | 10431-SEP | | | | | | | 12711-SEP | | |
| 61503 | | RPA07-105-61503 | u3 | Georgetown | 133/E. Main St | Rowley TL | | | | | | | | | | 16473-AUG |
| 61519 | | RPA07-105-61519 | u0 | Georgetown | Baldpate Rd | S of Rte 133 | | | | | 1006-NOV | | | | | |

| Station Number | MS2 ID | MassDOT/MS2 ID | FCC | City / Town | Route or Street | Location | 2016 VOL-MO | 2015 VOL-MO | 2014 VOL-MO | 2013 VOL-MO | 2012 VOL-MO | 2011 VOL-MO | 2010 VOL-MO | 2009 VOL-MO | 2008 VOL-MO | 2007 VOL-MO |
|----------------|------------------|-----------------|-----|-------------|------------------------|------------------------------|-------------|-------------|-------------|-------------|-------------|-------------|-------------|-------------|-------------|-------------|
| 62525 | v212889 | RPA07-128-62525 | u3 | Haverhill | 125/Main St | S of Rte I-495 | 29828-JUL | | | | | | | 27928-AUG | | |
| 62593 | v5001 | RPA07-128-62593 | u3 | Haverhill | 125/S. Main St | N of Rt. 495 Connector | 20396-JUL | | | | | | | 22907-NOV | | |
| 62594 | | RPA07-128-62594 | u2 | Haverhill | 125/S. Main St | S or Rte 495 Connector | | | | | 19224-SEP | | | | | |
| 62605 | | RPA07-128-62605 | u3 | Haverhill | 125/S. Main St | N of Offer St | | | | | | | | 22879-DEC | | |
| 62527 | | RPA07-128-62527 | u3 | Haverhill | 125/S. Main St | S of Kingsbury Ave | | | | | | | 19618-APR | | | |
| 62582 | | RPA07-128-62582 | u2 | Haverhill | 125 (SB) | South of Rosemont Ave | | | | | | | | | | 19500-MAY |
| 62583 | | RPA07-128-62583 | u2 | Haverhill | 125 (NB) | North of Rosemont Ave. | | | | | | | | | | 18140-MAY |
| 62595 | V257363 | RPA07-128-62595 | u5 | Haverhill | Amesbury Line Rd | E of Rte 110 | | | 5326-MAY | | | | | | | |
| 62528 | | RPA07-128-62528 | | Haverhill | Amesbury Line Rd | NW of Old Ams Lne Rd | | | | | | | | | | |
| 62529 | | RPA07-128-62529 | u5 | Haverhill | Bailey Blvd | W of Rte 125 | | | | | | | | | | 6926-JUL |
| 62530 | V250724 | RPA07-128-62530 | u0 | Haverhill | Boardman St | E of Mill St | | | 8138-JUN | | | | | | | |
| 62531 | V212801 | RPA07-128-62531 | u0 | Haverhill | Carleton St | S of Rte 97 | | | 4827-MAY | | | | | | | 3881-JUL |
| 62532 | VRPA07-128-62532 | RPA07-128-62532 | u0 | Haverhill | Church St (NB) | E of Rte 125 | | | | 2640-JUN | | | | | | 2817-JUL |
| | VRPA07-128-62613 | RPA07-128-62613 | u5 | Haverhill | Comeau Bridge | N of Railroad Ave | | | 11933-JUN | | | | | | | |
| 62533 | | RPA07-128-62533 | u5 | Haverhill | Concord St | N of Victory Ave | | | | | | | | 3760-JUL | | |
| 62589 | RPA07-128-62589 | RPA07-128-62589 | u0 | Haverhill | Corliss Hill Rd | N of Whittier Rd | | 3437-SEP | | | | | | | | |
| 62610 | | RPA07-128-62610 | u0 | Haverhill | Doane St | E of Rte 125 | | | | | 713-DEC | | | | | |
| 62535 | | RPA07-128-62535 | u6 | Haverhill | East Broadway | S of Millvale Rd | | | | | | 1676-JUN | | | | |
| 62536 | V212821 | RPA07-128-62536 | u0 | Haverhill | Elliott St | E of Rte 110 | | | 3551-MAY | | | | | | | |
| 62609 | | RPA07-128-62609 | u5 | Haverhill | Essex St | N of High St | | | | | 12708-APR | | | | | |
| 62538 | | RPA07-128-62538 | | Haverhill | Forest St | S of Rte 97 | | | | | | | | | | |
| 62539 | | RPA07-128-62539 | | Haverhill | Gile St | W of Rte 108 | | | | | | | | | | |
| 62540 | V240552 | RPA07-128-62540 | u5 | Haverhill | Ginty Blvd | E of Rte 125 | | | | 11856-JUN | | | | | | |
| 62541 | | RPA07-128-62541 | | Haverhill | Grove St | S of Rte 97 | | | | | | | | | | |
| 62557 | | RPA07-128-62557 | u5 | Haverhill | Groveland Rd | Groveland TL | | | | | | | | | 2349-OCT | |
| 62542 | | RPA07-128-62542 | | Haverhill | Groveland St | E of Lincoln St | | | | | | | | | | |
| 62543 | | RPA07-128-62543 | u5 | Haverhill | Groveland St | E of Water St | | | | | | | | | | 8018-JUL |
| 62544 | | RPA07-128-62544 | | Haverhill | High St | SW of Essex St | | | | | | | | | | |
| 62587 | | RPA07-128-62587 | u6 | Haverhill | Hilldale Ave | NHSL | | | | | | | | | | 3737-MAY |
| 62545 | | RPA07-128-62545 | u5 | Haverhill | Hilldale Ave | N of I-495 | | | | | | 8732-MAY | | | | |
| 62546 | | RPA07-128-62546 | u5 | Haverhill | Hilldale Ave | N of 97/Lafayette Sq | | | | | 8330-APR | 9405-MAY | | | | |
| 62547 | V212836 | RPA07-128-62547 | u6 | Haverhill | Kenoza St | E of Rte 110 | | | | 2115-AUG | | | | | | |
| 62548 | | RPA07-128-62548 | | Haverhill | Kenoza St | N of Golden Hill Ave | | | | | | | | | | |
| 62549 | V212837 | RPA07-128-62549 | u5 | Haverhill | Kingsbury Ave | S of Rte 125 | | 4912-JUN | | | | | 5013-APR | | | |
| 62550 | | RPA07-128-62550 | u6 | Haverhill | Lake St | S of Rte 97 | | | | | | | | 2364-OCT | | |
| 62551 | V212839 | RPA07-128-62551 | u5 | Haverhill | Laurel Ave | N of Rte 125 | | 4984-NOV | | | | | | | | |
| 62602 | | RPA07-128-62602 | u0 | Haverhill | Lawrence Rd | W Groveland Rd | | | | | | | | | 700-OCT | |
| 62552 | V212840 | RPA07-128-62552 | u6 | Haverhill | Lawrence St | N of Elm St | | | 5501-JUN | | | | | | | |
| 62553 | | RPA07-128-62553 | | Haverhill | Locke St | S of Winter St | | | | | | | | | | |
| 62554 | | RPA07-128-62554 | u5 | Haverhill | Locust St | S of Winter St | | | | | | | | | 2294-APR | |
| 62555 | V212842 | RPA07-128-62555 | u5 | Haverhill | Lowell Ave | N of Rte 110/113 | 15158-OCT | | | | | | | | | |
| 62556 | V212841 | RPA07-128-62556 | u5 | Haverhill | Lowell Ave | S of Rte 97 | | | 6398-MAY | | | | | | | |
| 62558 | | RPA07-128-62558 | u5 | Haverhill | Marsh Ave | E of Main St | | | | | | | | 7753-JUL | | |
| 62559 | | RPA07-128-62559 | | Haverhill | Merrill Ave | W of Rte 121 | | | | | | | | | | |
| 62560 | | RPA07-128-62560 | | Haverhill | Merrimack St | Merrimack TL | | | | | | | | | | |
| 62561 | | RPA07-128-62561 | u6 | Haverhill | Middlesex St | W of Rte 125 | | | | | | | | | | |
| 62601 | V257364 | RPA07-128-62601 | u5 | Haverhill | Mill St | N of Hope St | | | 5516-JUN | | | | | | | |
| 62562 | | RPA07-128-62562 | u5 | Haverhill | Mill St | S of Saltonstall St | | | | | | | | 11122-MAY | | |
| 62563 | | RPA07-128-62563 | | Haverhill | Millvale Rd | NW of E. Broadway | | | | | | | | | | |
| 62564 | V212806 | RPA07-128-62564 | u5 | Haverhill | Monument St | N of Rte 97 | | | 12720-MAY | | | | | | | |
| 62565 | | RPA07-128-62565 | | Haverhill | Neck Rd | S of Shelly Rd/N of Saber Wy | | | | | | | | | | |
| 62566 | | RPA07-128-62566 | u5 | Haverhill | North Ave | N of Rte 495/NHSL | | | | | | | | 10676-NOV | | |
| 62567 | | RPA07-128-62567 | | Haverhill | North Ave | S of Marsh Ave | | | | | | | | | | |
| 62606 | | RPA07-128-62606 | u6 | Haverhill | North Broadway | At NHSL | | | | | | | 3125-APR | | | |
| 62568 | | RPA07-128-62568 | u6 | Haverhill | North Broadway | SE of I-495 | | | | | | 4622-APR | | | | |
| 62569 | V253364 | RPA07-128-62569 | u5 | Haverhill | Primrose St | S of Rte 125 | | | 6939-JUN | | | | | | | |
| 62534 | | RPA07-128-62534 | u5 | Haverhill | Railroad Ave | Over Merrimack River | | | | | | | | | 9616-MAY | |
| | VRPA07-128-62616 | RPA07-128-62616 | u0 | Haverhill | South Central St (EB) | E of Rte 125 / South Main St | | | | | | | | | | |
| 62570 | | RPA07-128-62570 | u5 | Haverhill | South Elm St | W of Rte 125 | | | | | | | | | | |
| 62571 | | RPA07-128-62571 | u6 | Haverhill | South Pleasant St | W of Chadwick St | | | | | | | | | | |
| 62572 | | RPA07-128-62572 | u6 | Haverhill | South Prospect St (SB) | N of Rte 125/Main St | | | | | | | | | | |
| 62573 | | RPA07-128-62573 | u0 | Haverhill | South Riverview St | N of Ferry Rd | | | | | | | | | | |
| 62574 | | RPA07-128-62574 | u5 | Haverhill | Salem St | Groveland TL | | | | | | | | 5937-SEP | | |
| 62575 | V236763 | RPA07-128-62575 | u5 | Haverhill | Salem St | E of Rte 125 | | 12080-JUN | | | | | 12370-APR | | | |
| 62576 | | RPA07-128-62576 | | Haverhill | Shelly Rd | NW of Rte 125 Conn | | | | | | | | | | |
| | VRPA07-128-62616 | | u0 | Haverhill | South Central St (EB) | E of Rte 125 | | | 965-DEC | | | | | | | |
| 62611 | | RPA07-128-62611 | u0 | Haverhill | South Chestnut St | S of S. Central St | | | | | | | | | | |
| 62577 | V3372564 | RPA07-128-62577 | u5 | Haverhill | Summer St | E of Rte 125 (W of Newcomb) | 5454-MAY | | | | | | | | 6271-MAY | |
| 62590 | | RPA07-128-62590 | | Haverhill | Vale St | E of N. Broadway | | | | | | | | | | |
| 62578 | | RPA07-128-62578 | | Haverhill | Walnut St | W of Emerson St/Rte 110 | | | | | | | | | | |
| 62580 | | RPA07-128-62580 | u6 | Haverhill | Willow Ave | W of Kingsbury Ave | | | | | | 3015-MAY | | | | |
| | VRPA07-128-62615 | RPA07-128-62615 | u6 | Haverhill | West St (NB) | S of Bailey Blvd | | | | 772-JUL | | | | | | |
| 62581 | | RPA07-128-62581 | u6 | Haverhill | West Lowell Ave | E of Lake St | | | | | | | | | | |

| Station Number | MS2 ID | MassDOT/MS2 ID | FCC | City / Town | Route or Street | Location | 2016 VOL-MO | 2015 VOL-MO | 2014 VOL-MO | 2013 VOL-MO | 2012 VOL-MO | 2011 VOL-MO | 2010 VOL-MO | 2009 VOL-MO | 2008 VOL-MO | 2007 VOL-MO |
|----------------|------------------|-----------------|-----|-------------|-----------------------|-----------------------------|-------------|-------------|-------------|-------------|-------------|-------------|-------------|-------------|-------------|-------------|
| 5012 | V5012 | V5012 | u5 | Lawrence | E. Haverhill St | E of Rte 110 | | 8998-OCT | | | 7971-AUG | | | 10207-SEP | | |
| 5018 | CLC5018 | CLC5018 | u6 | Lawrence | Ferry St | W of Marston St | 4162-MAY | | | 4495-OCT | | | 4076-AUG | | | 3589-SEP |
| 5043 | CLC5043 | CLC5043 | u5 | Lawrence | General St | W of Prospect St | | 7497-OCT | | | 9086-AUG | | | 8318-JUN | | |
| 5011 | V5011 | V5011 | u6 | Lawrence | Lowell St | W of Margin St | 6519-SEP | | 5415-AUG | 5545-NOV | | | 4821-AUG | | 5464-OCT | 4985-SEP |
| 5009 | CLC5009 | CLC5009 | u5 | Lawrence | Marston St | N of Ferry St | | | 6609-JUL | | | | | 7207-JUN | 8325-JUL | |
| 5013 | CLC5013 | CLC5013 | u6 | Lawrence | Melrose St | N of Water St | | | 4681-JUL | | | 4586-JUL | | | 4465-JUL | |
| 5561 | CLC5561 | CLC5561 | u3 | Lawrence | South St (NB) | S of Wedgewood Rd | 6733-SEP | | | 5639-JUN | | | 5864-OCT | | | 5811-SEP |
| 5017 | V5017 | V5017 | u6 | Lawrence | Spruce St | S of Park St | | 5269-OCT | | | 4809-AUG | | | 3395-SEP | | |
| 5006 | V5006 | CLC5006 | u5 | Lawrence | Water St | W of Rte 28 | | | 14875-JUL | | | 14607-JUL | | | 13500-OCT | |
| 63013 | V214951 | RPA07-149-63013 | u3 | Lawrence | 28 / Broadway | Methuen CL | 12974-AUG | 13035-AUG | 13386-SEP | 13211-AUG | 12587-AUG | 13880-AUG | 13011-SEP | 12926-AUG | 13266-SEP | |
| 63090 | | RPA07-149-63090 | u3 | Lawrence | 28 / Broadway | S of Methuen St | | | | | | 17833-SEP | | | | |
| 63014 | | RPA07-149-63014 | u3 | Lawrence | 28 / Broadway | Over Merrimack River | | | | | | | | | | |
| 63007 | | RPA07-149-63007 | u3 | Lawrence | 28 / S. Broadway | N of Andover St | | | | | | | 18262-JUL | | | |
| 63009 | | RPA07-149-63009 | u3 | Lawrence | 28 / S. Broadway | N of Mt. Vernon St | | | | | 12622-OCT | | | | | |
| 63011 | | RPA07-149-63011 | u3 | Lawrence | 28 / S. Union St (NB) | Andover TL | | | | | | | | 11336-JUL | | |
| 63012 | | RPA07-149-63012 | u3 | Lawrence | 28 / S. Broadway (SB) | Andover TL | | | | | | | | 15570-JUL | | |
| 63099 | V63099 | RPA07-149-63099 | u3 | Lawrence | 28 / Broadway | N of Rte 110 / Haverhill St | | 14988-OCT | | | | | | | | |
| 63085 | | RPA07-149-63085 | u3 | Lawrence | 110 / Haverhill St | W of Ames St | | | | | | | | 14719-SEP | | |
| 63098 | VRPA07-149-63098 | RPA07-149-63098 | u5 | Lawrence | 110 / Haverhill St | E of Rte 28 | | 9239-OCT | | | | | | | | |
| 63092 | V250226 | RPA07-149-63092 | u3 | Lawrence | 110 / Haverhill St | W of Rte 28 | | 10736-OCT | | | 11184-JUN | | | | | |
| 63093 | | RPA07-149-63093 | u5 | Lawrence | 110 / Haverhill St | W of Jackson St | | | | | 12843-JUN | | | | | |
| 63000 | | RPA07-149-63000 | u5 | Lawrence | 110 / Jackson St | N of Berkeley St | | | | | | | | | | 10052-SEP |
| 63003 | | RPA07-149-63003 | u5 | Lawrence | 110 / Jackson St | N of Haverhill St | | | | | | | | | | |
| 63005 | | RPA07-149-63005 | u3 | Lawrence | 114 / Merrimack St | W of Parker St | | | | | | | | | | |
| 63087 | | RPA07-149-63087 | u5 | Lawrence | 114 / Parker St | N of Andover St | | | | | | | 15386-OCT | | | |
| 63004 | | RPA07-149-63004 | u3 | Lawrence | 114 / Parker St | S of Merrimack St | | | | | | | | | | |
| 63088 | | RPA07-149-63088 | u3 | Lawrence | 114 / Winthrop Ave | S of Andover St | | | | | | | 20895-OCT | | | |
| 63079 | | RPA07-149-63079 | u3 | Lawrence | 114 / Winthrop Ave | W of Rt 495 | | | | | | | 22189-JUL | | | |
| 63078 | | RPA07-149-63078 | u3 | Lawrence | 114 / Winthrop Ave | E of Rt 495 | | | | | | | | | | |
| 63080 | | RPA07-149-63080 | u3 | Lawrence | 114 / Winthrop Ave | W of Grafton St | | | | | | | | | | |
| 63006 | | RPA07-149-63006 | u3 | Lawrence | 114 / Winthrop Ave | SE of South Union St | | | | | | | | | | |
| 63086 | V3372565 | RPA07-149-63086 | u6 | Lawrence | Ames St | S of Rte 110/Haverhill St | 5104-AUG | | | | | | | 4369-SEP | | |
| 63017 | | RPA07-149-63017 | u5 | Lawrence | Amesbury St | Over Merrimack River | | | | | | | | | | |
| | V3372354 | | u5 | Lawrence | Amesbury St (SB) | S Rte 110 / Haverhill St | | 10520-AUG | | | | | | | | |
| 63016 | | RPA07-149-63016 | u5 | Lawrence | Amesbury St (SB) | N of Common St | | | | | | | | 4676-JUL | | |
| | V3372353 | | u5 | Lawrence | Amesbury St (SB) | S of Common St | | 8342-AUG | | | | | | | | |
| | V3372352 | | u5 | Lawrence | Amesbury St (SB) | S of Essex St | | 8294-AUG | | | | | | | | |
| | V3372351 | | u5 | Lawrence | Amesbury St (SB) | S of Lebanon St | | 7591-AUG | | | | | | | | |
| | V255203 | | u5 | Lawrence | Amesbury St (SB) | S of Lowell St | | 8150-AUG | | | | | | | | |
| 63018 | | RPA07-149-63018 | u5 | Lawrence | Andover St | Andover TL | | | | | | | | | | |
| 63089 | | RPA07-149-63089 | u3 | Lawrence | Andover St | W Rte 114 | | | | | | | 12400-OCT | | | |
| 63019 | | RPA07-149-63019 | u3 | Lawrence | Andover St | E of Rte 28 | | | | | | | | | | |
| 63020 | | RPA07-149-63020 | u5 | Lawrence | Andover St | E of Newton St | | | | | | | | | | |
| 63023 | V214906 | RPA07-149-63023 | u5 | Lawrence | Beacon St | S of Andover St | | | | 6212-SEP | | | | | | |
| 63077 | | RPA07-149-63077 | u5 | Lawrence | Beacon St | N of Mt Vernon St | | | | | | | | | | |
| 63024 | | RPA07-149-63024 | u6 | Lawrence | Berkley St | N of E. Haverhill St | | | | | | | | | | |
| 63091 | | RPA07-149-63091 | u5 | Lawrence | Canal St | E of Rte 28 | | | | | | 9744-SEP | | | | |
| 63082 | V3372566 | RPA07-149-63082 | u5 | Lawrence | Canal St | E of Hampshire St | 11556-AUG | | | | | | | | | 12753-MAR |
| 63025 | VRPA07-149-63025 | RPA07-149-63025 | u5 | Lawrence | Canal St (WB) | E of Jackson St | | | 2152-MAY | | | | | | | |
| 63026 | | RPA07-149-63026 | u5 | Lawrence | Canal St | E of Union St | | | | | | | | 9473-SEP | | |
| 63029 | | RPA07-149-63029 | u5 | Lawrence | Common St (EB) | E of Hampshire St | | | | | | | | | | 6013-MAR |
| 63030 | | RPA07-149-63030 | u5 | Lawrence | Common St (EB) | E of Jackson St | | | | | | | | 4414-JUL | | |
| 63075 | | RPA07-149-63075 | u0 | Lawrence | County St | N of Fairmont St | | | | | | | | | | |
| 63034 | | RPA07-149-63034 | u5 | Lawrence | E. Haverhill St | W of Ferry Rd | | | | | | | | | | |
| 63035 | V236030 | RPA07-149-63035 | u5 | Lawrence | Essex St | W of Rte 28 | | | 14146-MAY | | | | | | | |
| 63036 | | RPA07-149-63036 | u5 | Lawrence | Essex St | E of Amesbury St | | | | | | | | | | |
| 63094 | VRPA07-149-63094 | RPA07-149-63094 | u5 | Lawrence | Essex St | W of Amesbury St | | | 11021-MAY | | | | | | | |
| 63084 | | RPA07-149-63084 | u5 | Lawrence | Essex St (WB) | W of Hampshire St | | | | | | | | | | 6909-MAR |
| 63083 | | RPA07-149-63083 | u5 | Lawrence | Essex St (WB) | W of Jackson St | | | | | | | | | | 8617-MAR |
| 63081 | V257822 | RPA07-149-63081 | u5 | Lawrence | Essex St | W of Union St | | | 8486-MAY | | | | | | | |
| 63037 | | RPA07-149-63037 | u6 | Lawrence | Franklin St (SB) | N of Common St | | | | | | | | | | 6342-OCT |
| | V3372350 | | u6 | Lawrence | Hampshire St (NB) | S of Rte 110 / Haverhill St | | 5547-AUG | | | | | | | | |
| 63039 | | RPA07-149-63039 | u6 | Lawrence | Hampshire St (NB) | N of Common St | | | | | | | | | | |
| | V3372349 | | u6 | Lawrence | Hampshire St (NB) | S of Common St | | 5824-AUG | | | | | | | | |
| | V3372348 | | u6 | Lawrence | Hampshire St (NB) | S of Essex St | | 4689-AUG | | | | | | | | |
| | V3372347 | | u6 | Lawrence | Hampshire St (NB) | S of Lebanon St | | 5627-AUG | | | | | | | | |
| | V3372346 | | u6 | Lawrence | Hampshire St (NB) | S of Lowell St | | 5884-AUG | | | | | | | | |
| 63073 | | RPA07-149-63073 | u6 | Lawrence | Hampshire St | S of Marion Ave | | | | | | | | | | |
| 63074 | | RPA07-149-63074 | u6 | Lawrence | Hampshire St | N of Marion Ave | | | | | | | | | | |
| 63071 | | RPA07-149-63071 | u0 | Lawrence | Holly St | S of Marion Ave | | | | | | | | | | |
| 63072 | | RPA07-149-63072 | u0 | Lawrence | Holly St | N of Marion Ave | | | | | | | | | | |
| 63095 | V258214 | RPA07-149-63095 | u5 | Lawrence | Lawrence St | N of Bunkerhill St | | | 11625-JUL | | | | | | | |
| 63096 | V258215 | RPA07-149-63096 | u5 | Lawrence | Lawrence St | N of Lexington St | | | 12582-JUL | | | | | | | |
| 63041 | V3372342 | RPA07-149-63041 | u5 | Lawrence | Lawrence St (NB) | N of Canal St | | 10639-SEP | | | | 13073-SEP | | | | |
| | V3372345 | | u5 | Lawrence | Lawrence St (NB) | S of Common St | | | 7430-SEP | | | | | | | |
| | V3372344 | | u5 | Lawrence | Lawrence St (NB) | S of Essex St | | | 10067-SEP | | | | | | | |
| | V3372343 | | u5 | Lawrence | Lawrence St (NB) | S of Lebanon St | | | 7793-SEP | | | | | | | |
| 63076 | | RPA07-149-63076 | u5 | Lawrence | Loring St | W of I-495 | | | | | | 12000-SEP | | | | |
| | V255893 | | u5 | Lawrence | Loring St | E of Salem St | 12718-NOV | | | | | | | | | |
| | V3372567 | | u6 | Lawrence | Loring St | W of Salem St | 4845-NOV | | | | | | | | | |
| 63046 | | RPA07-149-63046 | u6 | Lawrence | Lowell St | E of Hampshire St | | | | | | | | 5981-JUL | | |
| 63068 | | RPA07-149-63068 | u0 | Lawrence | Marion Ave | East of Holly Street | | | | | | | | | | |
| 63070 | | RPA07-149-63070 | u0 | Lawrence | Marion Ave | W of Hampshire St | | | | | | | | | | |
| 63048 | | RPA07-149-63048 | u6 | Lawrence | Market St | E of S. Union St | | | | | | | | | | |
| 63049 | | RPA07-149-63049 | u5 | Lawrence | Marston St | E of Canal St | | | | | | | | | 19740-JUL | |

| Station Number | MS2 ID | MassDOT/MS2 ID | FCC | City / Town | Route or Street | Location | 2016 VOL-MO | 2015 VOL-MO | 2014 VOL-MO | 2013 VOL-MO | 2012 VOL-MO | 2011 VOL-MO | 2010 VOL-MO | 2009 VOL-MO | 2008 VOL-MO | 2007 VOL-MO |
|----------------|------------------|-----------------|-----|-------------|------------------------|-----------------------------|-------------|-------------|-------------|-------------|-------------|-------------|-------------|-------------|-------------|-------------|
| 63051 | | RPA07-149-63051 | u5 | Lawrence | Merrimack St | E of South Union St | | | | | | | | 14158-SEP | | |
| 63052 | | RPA07-149-63052 | u5 | Lawrence | Merrimack St | W of South Union St | | | | | | | | | | |
| 63091 | VRPA07-149-63091 | RPA07-149-63091 | u5 | Lawrence | Merrimack St | W of Riverwalk Driveway | | | | 15298-MAY | | | | | | |
| 63069 | | RPA07-149-63069 | u5 | Lawrence | Merrimack St | W of Parker St | | | | | | | | | | |
| 63053 | | RPA07-149-63053 | u6 | Lawrence | Methuen St | E of Jackson St | | | | | | | | | | |
| 63054 | | RPA07-149-63054 | u5 | Lawrence | Mt. Vernon St | E of Burlington St | | | | | | | | | | |
| 63055 | V214939 | RPA07-149-63055 | u5 | Lawrence | Mt. Vernon St | W of Beacon St | | | | 4239-SEP | | | | | | |
| 63056 | | RPA07-149-63056 | u6 | Lawrence | Newbury St | S of Haverhill St | | | | | | | | | | |
| 63097 | V258216 | RPA07-149-63096 | u5 | Lawrence | Park St | E of Lexington St | | | 6671-JUL | | | | | | | |
| 63098 | V258217 | RPA07-149-63097 | u5 | Lawrence | Park St | W of Bunker Hill St | | | 7443-JUL | | | | | | | |
| 63058 | | RPA07-149-63058 | u6 | Lawrence | Prospect St | S of E. Haverhill St | | | | | | | | | | |
| | V3372569 | | u0 | Lawrence | Salem St | N of Loring St | 1023-NOV | | | | | | | | | |
| | V3372568 | | u5 | Lawrence | Salem St | S of Loring St | 5235-NOV | | | | | | | | | |
| 63062 | | RPA07-149-63062 | u5 | Lawrence | Salem St | E of Rte 28 | | | | | | | | | | |
| 63063 | | RPA07-149-63063 | u5 | Lawrence | Salem St | E of South Union St | | | | | | | | | | |
| 63064 | | RPA07-149-63064 | u5 | Lawrence | Shattuck St | W of Rte 28 | | | | | | | | | | |
| 63085 | | RPA07-149-63085 | u5 | Lawrence | South Union St | S of Rte 114 | | | | | | | | | | 13903-AUG |
| 63060 | | RPA07-149-63060 | u5 | Lawrence | South Union St | S of Salem St | | | | | | | | | | |
| 63066 | | RPA07-149-63066 | u5 | Lawrence | Union St | N of Canal St | | | | | | | | | | |
| 63067 | | RPA07-149-63067 | u5 | Lawrence | Union St | Over Merrimack River | | | | | | | | | | |
| 5047 | CLC5047 | CLC5047 | u6 | Merrimac | Bear Hill Rd | N of Rte 110 | | | 2842-OCT | | | 2939-SEP | | | 2902-JUL | |
| 5111 | CLC5111 | CLC5111 | u5 | Merrimac | Broad St | Over Rte I-495 | | | 5570-SEP | | | 5403-APR | | | 5608-JUL | |
| 5046 | CLC5046 | CLC5046 | u5 | Merrimac | Locust St | S of Rte I-495 | | 1674-JUN | 1716-SEP | | 1208-JUN | 2055-AUG | | 1696-JUL | 1853-AUG | 1891-SEP |
| 63500 | V218019 | RPA07-180-63500 | u5 | Merrimac | 110 / E Main St | E of Bear Hill Rd | 9264-JUL | 9246-JUL | 9306-JUL | 9070-JUL | 9072-JUL | 10657-JUL | 9476-JUL | 8339-AUG | 8104-JUL | 8653-JUL |
| 63516 | VRPA07-180-63516 | RPA07-180-63516 | u5 | Merrimac | 110 / E Main St | W of Broad St | | | | 9919-JUN | | | | | | |
| 63514 | V257730 | RPA07-180-63514 | u5 | Merrimac | 110 / W. Main St | Haverhill CL | | | | 5274-AUG | | | 5839-AUG | | | |
| 63515 | V218021 | RPA07-180-63515 | u5 | Merrimac | 110 / W. Main St | W of Church St | 6285-MAY | | | | 6759-OCT | | | | | |
| 63512 | V257729 | RPA07-180-63512 | u6 | Merrimac | Bear Hill Rd | NHSL | | | 1697-MAY | | | | | 1682-AUG | | |
| 63513 | V218002 | RPA07-180-63513 | u0 | Merrimac | Birch Meadow Rd | N of Rte 110 | | | 1472-AUG | | | | | 1305-OCT | | |
| 63501 | V240655 | RPA07-180-63501 | u5 | Merrimac | Broad St | N of Mill St | 8838-MAY | | | | | 9472-JUN | | | | 8826-MAY |
| 63502 | V218006 | RPA07-180-63502 | u6 | Merrimac | Church St | N of Rte 110 | | 4056-NOV | | | | 4666-JUN | | | | 4692-JUN |
| | V3372570 | | u0 | Merrimac | Emery St | S Rte 110 / E. Main St. | 1238-OCT | | | | | | | | | |
| 63511 | | RPA07-180-63511 | u0 | Merrimac | Hadley Rd | NHSL | | | | | 405-OCT | | | | | |
| 63510 | V256010 | RPA07-180-63510 | u6 | Merrimac | Highland Rd | NHSL | | | | | 1583-OCT | | | 1558-MAY | | |
| 63503 | V218010 | RPA07-180-63503 | u6 | Merrimac | Highland St | N of Harriman Rd | | 1971-DEC | | | | 1935-JUN | | | | |
| 63504 | | RPA07-180-63504 | u5 | Merrimac | Merrimack St | Haverhill CL | | | | | | | 1036-OCT | | | |
| 63505 | V256781 | RPA07-180-63505 | u6 | Merrimac | Middle Rd | Amesbury TL | | | | 1110-JUN | | | 1952-AUG | | | |
| 63506 | | RPA07-180-63506 | u6 | Merrimac | River Rd | Amesbury TL | | | | | | | | | | |
| 63507 | V218016 | RPA07-180-63507 | u5 | Merrimac | River Rd | Haverhill CL | | | | | | | | | | |
| 63508 | | RPA07-180-63508 | u6 | Merrimac | River Rd | E of Locust St | | | | | | | | 1844-JUN | | |
| | V218015 | | u5 | Merrimac | River Rd | W of Locust St | | 3157-NOV | | | | | | | | |
| 63509 | | RPA07-180-63509 | u6 | Merrimac | Winter St | S of Church St | | | | | 644-OCT | | | 624-JUN | | |
| 5026 | CLC5026 | CLC5026 | u5 | Methuen | 110/Merrimack St | E of Rte I-495 | | 18768-JUL | | | 18019-JUN | | | 18182-JUL | | |
| 5024 | CLC5024 | CLC5024 | u6 | Methuen | Brown St | E of Rte 28 | | | 2896-OCT | | | 2864-NOV | | | 2883-JUL | |
| 5031 | CLC5031 | CLC5031 | u6 | Methuen | Forest St | Over Rte I-93 | | | 3387-JUL | | | 3401-OCT | | | 3486-OCT | |
| 5106 | CLC5106 | CLC5106 | u6 | Methuen | Oakland Ave | E of Rte 113 | | 4916-NOV | | | 4461-JUL | | | 4258-OCT | | |
| 5029 | CLC5029 | CLC5029 | u6 | Methuen | Pelham St | S of Hampshire Rd | | 3095-SEP | | | 2912-JUN | | | 2887-SEP | | |
| 64061 | VRPA07-181-64017 | RPA07-181-64017 | u3 | Methuen | 28/Broadway | N of Rte 213 | | | | | 32033-MAY | | | | | |
| 64017 | | RPA07-181-64017 | u3 | Methuen | 28/Broadway | S of Rte 213 (Hampshire St) | 16290-SEP | 16961-OCT | | 17760-SEP | 16669-OCT | 17020-AUG | 16067-SEP | 16313-SEP | 17217-OCT | |
| 64018 | | RPA07-181-64018 | u3 | Methuen | 28/Broadway | S of Brown St | | | | | | | | | | |
| 64020 | | RPA07-181-64020 | u3 | Methuen | 28/Broadway | NHSL | | | | | | 28075-JUL | | | | |
| 64062 | VRPA07-181-64062 | RPA07-181-64062 | u3 | Methuen | 28/Broadway | S of Ditson Pl | | | 11361-JUN | | | | | | | |
| | V218171 | | u5 | Methuen | 97/Ayers Village Rd | At NHSL | | 10425-SEP | | | | | | | | |
| 64005 | | RPA07-181-64005 | u3 | Methuen | 110/East St | E of Birch Ave | | | | | | | | | | |
| 64001 | | RPA07-181-64001 | u3 | Methuen | 110/Lowell Blvd. | Dracut Line | | | | | | | 13967-JUL | | | |
| 64000 | | RPA07-181-64000 | u3 | Methuen | 110/Lowell St | NE of Armory St | | | | | | | | | | |
| 64002 | | RPA07-181-64002 | u3 | Methuen | 110/Haverhill St | W of Elm St | | | | | 14992-JUN | | | | | 14710-OCT |
| 64003 | | RPA07-181-64003 | u3 | Methuen | 110/Haverhill St | W of Forest St | | | | | | | | | | |
| 64004 | V240668 | RPA07-181-64004 | u3 | Methuen | 110/Haverhill St | E of Rte 113/ Lowell St | 22677-SEP | | 16875-SEP* | 22452-SEP | 21274-SEP | 20839-OCT | 20976-SEP | 22121-SEP | 22868-OCT | 22782-OCT |
| 64056 | | RPA07-181-64056 | u5 | Methuen | 110/113 Merrimack St | Haverhill CL | | | | | 11037-MAY | | | | | 10001-AUG |
| 64015 | | RPA07-181-64015 | u5 | Methuen | 113/Charles St (EB) | W of Tremont St | | | | | | | 1951-JUL | | | |
| 64059 | | RPA07-181-64059 | u5 | Methuen | 113/Lowell St | S of Bryant Ave | | | | | | 10724-MAY | | | | |
| 64014 | V250775 | RPA07-181-64014 | u5 | Methuen | 113/Lowell St | S of Hampshire St | 12987-MAY | | | | | | | | 11078-MAY | |
| 64053 | | RPA07-181-64053 | u5 | Methuen | 113/N. Lowell St | Dracut Line | | | | | 13430-JUN | | | | | |
| 64009 | V218144 | RPA07-181-64009 | u5 | Methuen | 113/Pleasant St | W of Medford Ave | | | | 10606-JUL | | | | | | 11456-AUG |
| 64012 | V218164 | RPA07-181-64012 | u5 | Methuen | 113/Pleasant St (WB) | W of Stevens St | | | | 2844-JUL | | | | | | |
| 64008 | V236839 | RPA07-181-64008 | u5 | Methuen | 113/Pleasant Valley St | W of Rte I-495 | | | 13582-JUN | | | | | | | |
| | V240669 | RPA07-181-64062 | u5 | Methuen | 113/Pleasant Valley St | E of Howe/Jackson Sts | 18291-MAY | | | 17865-MAY | | | | | | |
| 64010 | | RPA07-181-64010 | u5 | Methuen | 113/Pleasant Valley St | E of Prospect St | | | | | | | | | 18628-MAY | |
| 64057 | V3372571 | RPA07-181-64057 | u5 | Methuen | 113/Pleasant Valley St | W of Target (store) | | | | | | 14012-AUG | | | | 13252-AUG |
| 64060 | | RPA07-181-64060 | u5 | Methuen | 113/Pleasant Valley St | W of Milk St | | | | | | 13527-SEP | | | | |

| Station Number | MS2 ID | MassDOT/MS2 ID | FCC | City / Town | Route or Street | Location | 2016 VOL-MO | 2015 VOL-MO | 2014 VOL-MO | 2013 VOL-MO | 2012 VOL-MO | 2011 VOL-MO | 2010 VOL-MO | 2009 VOL-MO | 2008 VOL-MO | 2007 VOL-MO |
|----------------|------------------|-----------------|-----|-------------|----------------------|---------------------------------|-------------|-------------|-------------|-------------|-------------|-------------|-------------|-------------|-------------|-------------|
| 64022 | | RPA07-181-64022 | u6 | Methuen | Arlington St | W of Berkeley St | | | | | | | | | | |
| 64023 | | RPA07-181-64023 | u6 | Methuen | Berkeley St | SE of Arlington St | | | | | | | | 4939-JUN | | |
| 64024 | | RPA07-181-64024 | u6 | Methuen | Burnham Rd | N of Riverside Dr | | | | | | | 5265-JUL | | | |
| 64026 | | RPA07-181-64026 | u6 | Methuen | Cross St | N of Pelham St | | | | | | | | | | 8638-MAY |
| 64027 | | RPA07-181-64027 | u5 | Methuen | East St | E of Milk St | | | | | | | 8293-AUG | | | |
| 64029 | | RPA07-181-64029 | u0 | Methuen | Fern St | E of Jackson St | | | | | | | | | | |
| 64030 | | RPA07-181-64030 | u6 | Methuen | Hampshire Rd | E of Pelham St | | | | | | | | | | 1440-OCT |
| 64031 | | RPA07-181-64031 | u6 | Methuen | Hampshire St | N of Lowell St | | | | | | | | | | |
| 64032 | V250771 | RPA07-181-64032 | u5 | Methuen | Hampstead St | N of Maple St | | | | 6521-JUL | | | | | | |
| 64058 | V3372341 | RPA07-181-64058 | u5 | Methuen | Hampstead St | At NHSL | | 4837-SEP | | | | | | | 5292-MAY | |
| 64033 | | RPA07-181-64033 | u6 | Methuen | High St | W of Stevens St | | | | | | | | | | |
| 64034 | | RPA07-181-64034 | u5 | Methuen | Howe St | S of Mary Lou St | | | | | | | | | | |
| 64035 | | RPA07-181-64035 | u5 | Methuen | Howe St | S of Rte 213 | | | | | | | | | | |
| 64036 | V236835 | RPA07-181-64036 | u6 | Methuen | Howe St | NE of Hall St | | 2909-SEP | | | | | | | | |
| 64037 | | RPA07-181-64037 | u5 | Methuen | Jackson St | N of Brook St | | | | | | | | | | |
| 64038 | | RPA07-181-64038 | u5 | Methuen | Lawrence St | SE of Brown St | | | | | | | | | | |
| 64039 | | RPA07-181-64039 | u5 | Methuen | Lawrence St | N of East St | | | | | | | | 14313-JUN | | |
| 64040 | | RPA07-181-64040 | u6 | Methuen | Lowell St | W of Lowell Blvd | | | | | | | | | | |
| 64054 | | RPA07-181-64054 | u6 | Methuen | Milk St | S of Rte 113/Pleasant Valley St | | | | | | 6503-AUG | | | | |
| 64042 | V250772 | RPA07-181-64042 | u6 | Methuen | North St | At NH Line | | 1980-SEP | | | | | | | | |
| 64043 | | RPA07-181-64043 | | Methuen | Osgood St | W of Rte 28 | | | | | | | | | | |
| 64044 | V218135 | RPA07-181-64044 | u5 | Methuen | Park St | E of Rte 28 | 5503-MAY | | | | | | | | | |
| 64055 | | RPA07-181-64055 | u6 | Methuen | Pelham St | W of Cross St | | | | | | | | | | 19048-MAY |
| 64045 | | RPA07-181-64045 | u6 | Methuen | Pelham St | E of Temple St | | | | | | | | | | |
| 64046 | | RPA07-181-64046 | u5 | Methuen | Pelham St | E of Rte I-93 | | | | | | 10825-MAY | | | | |
| 64047 | | RPA07-181-64047 | | Methuen | Prospect St | N of Timber Ln | | | | | | | | | | |
| 64049 | | RPA07-181-64049 | | Methuen | Railroad St | S of Gill Ave | | | | | | | | | | |
| 64050 | | RPA07-181-64050 | u5 | Methuen | Riverside Dr | E of Burnham Rd | | | | | | | | | | |
| 64051 | | RPA07-181-64051 | u5 | Methuen | Woodland St | Lawrence CL | | | | | | | | | | |
| 64052 | | RPA07-181-64052 | u5 | Methuen | Woodland St | N of Rte 110 | | | | | | | | | | 9563-MAY |
| 64500 | V257716 | RPA07-205-64500 | u3 | Newbury | 1/Newburyport Tpk. | N of Elm St | 10943-AUG | 10375-JUL | | | 10046-JUL | 11181-JUL | 9775-AUG | 10351-JUL | 11865-JUL* | 9885-JUL |
| 64530 | | RPA07-205-64530 | r3 | Newbury | 1/Newburyport Tpk. | S of Elm St | | | | | | 9329-OCT | | | | |
| 64501 | | RPA07-205-64501 | u3 | Newbury | 1/Newburyport Tpk. | Newburyport CL | | | | | 11481-SEP | | | | | |
| 64525 | V258226 | RPA07-205-64525 | u5 | Newbury | 1A/High Rd | Newburyport CL | | | 6959-AUG | | | | 6918-JUL | | | |
| 64502 | V220525 | RPA07-205-64502 | r5 | Newbury | 1A/High Rd | S of Rolfe Ln | | | | 6806-AUG | | | | | | 6095-APR |
| 64503 | V220524 | RPA07-205-64503 | r5 | Newbury | 1A/High Rd | Rowley TL | 3606-JUL | | | | 3429-AUG | | | | | 3164-APR |
| 64516 | V228227 | RPA07-205-64516 | u0 | Newbury | Boston Rd. | E of Hay St | | | 549-MAY | | | | | | | |
| 64504 | V220505 | RPA07-205-64504 | u5 | Newbury | Central St | W of Rte I-95 | | 6471-OCT | | | | | | 6693-JUL | | |
| 64505 | V220504 | RPA07-205-64505 | u5 | Newbury | Central St | E of Rte I-95 | | | | 6591-AUG | | | | 6782-JUN | | |
| 64531 | | RPA07-205-64531 | r5 | Newbury | Elm St | W of Rte 1 | | | | | | 3772-OCT | | | | |
| 64518 | V258228 | RPA07-205-64518 | u5 | Newbury | Elm St | E of Coleman Rd | | | 3234-AUG | | | | | 2742-JUN | | |
| 64526 | | RPA07-205-64526 | u5 | Newbury | Elm St | Georgetown TL | | | | | | | 1776-AUG | | | 1789-AUG |
| 64506 | V220506 | RPA07-205-64506 | u5 | Newbury | Hanover St | E of Rte 1 | 3345-AUG | | | | | 2769-JUN | | | | |
| 64523 | | RPA07-205-64523 | u5 | Newbury | Hanover St | W of Rte 1A | | | | | | 2960-JUN | | | | |
| 64517 | V220508 | RPA07-205-64517 | r5 | Newbury | Hay St | E of Boston Rd. | | | 685-MAY | | | | | | | |
| 64521 | | RPA07-205-64521 | u5 | Newbury | Hay St | W of Rte. 1A | | | | | | | | | | |
| 64522 | | RPA07-205-64522 | r0 | Newbury | Highfield Rd | S of Scotland Rd | | | | | | 1559-AUG | | | | |
| 64528 | | RPA07-205-64528 | u0 | Newbury | Lunt St (SB) | S of Central St | | | | | | | | 219-OCT | | |
| 64527 | V3372340 | RPA07-205-64527 | u5 | Newbury | Main St | S of Central St | | 3574-OCT | | | | | | 3163-OCT | | |
| 64507 | | RPA07-205-64507 | u5 | Newbury | Main St | Georgetown TL | | | | | | | | | | 3160-JUL |
| 64508 | | RPA07-205-64508 | u5 | Newbury | Main St | S of Hickory Ln | | | | | 1532-SEP | | | | | |
| 64520 | V255231 | RPA07-205-64520 | u5 | Newbury | Main St | West Newbury TL | | | | 1726-AUG | | | | | | |
| 64534 | V258242 | RPA07-205-64534 | u5 | Newbury | Main St | N of Courtney Dr | | | 1406-NOV | | | | | | | |
| 64529 | V239221 | RPA07-205-64529 | u0 | Newbury | Middle St | W of Rte 1 | 2158-AUG | | | | | | 1803-SEP | | | |
| 64519 | V255232 | RPA07-205-64519 | u5 | Newbury | Moody St | West Newbury TL | | | 1013-MAY | | | | | | | |
| 64509 | V220513 | RPA07-205-64509 | u5 | Newbury | Northern Blvd. | N of Plum Island Tpk. | 5523-AUG | | | | | | 4993-AUG | | | |
| 64533 | VRPA07-205-64533 | RPA07-205-64533 | u0 | Newbury | Orchard St | N of Central St | | | | 1501-AUG | | | | | | |
| 64510 | V220514 | RPA07-205-64510 | u5 | Newbury | Parker St | W of Rte 1A | | | 5392-AUG | | | | | 4575-SEP | | |
| 64532 | VRPA07-205-64532 | RPA07-205-64532 | u5 | Newbury | Plum Island Turnpike | W of Sunset Rd | | | | 10959-AUG | 5594-OCT | | | | | |
| 64511 | V220515 | RPA07-205-64511 | u5 | Newbury | Plum Island Turnpike | Plum Island River Brdg. | | 9554-AUG | | | | | | 10530-AUG | | |
| 64512 | V220517 | RPA07-205-64512 | u5 | Newbury | Rolfe Ln | E of Anchor Wy | 6280-AUG | | | | | 5839-AUG | | | | |
| 64513 | | RPA07-205-64513 | u5 | Newbury | School St | NW of Elm St | | | | | 3004-AUG | | | | | |
| 64514 | V250786 | RPA07-205-64514 | r5 | Newbury | Scotland Rd | E of Rte I-95 | | 10834-AUG | | | | | 10122-SEP | | 10472-MAY | |
| 64515 | | RPA07-205-64515 | r5 | Newbury | Scotland Rd | West Newbury TL(Wof95) | | | | | 3278-SEP | | | | | |
| 5107 | CLC-5107 | CLC-5107 | u6 | Newburyport | N. Atkinson St | E of Low St | 1426-JUL | | | 1499-JUL | | | 1537-SEP | | | 1651-SEP |
| | V3372582 | | u3 | Newburyport | 1/ Newburyport Tpke | N Winter / Summer St Ramps | 9318-AUG | | | | | | | | | |
| | V3372583 | | u3 | Newburyport | 1/ Newburyport Tpke | S Winter / Summer St Ramps | 13018-AUG | | | | | | | | | |
| | V3372581 | | u3 | Newburyport | 1/ Newburyport Tpke | N Low / Pond Sts | 14484-AUG | | | | | | | | | |
| | V253540 | | u3 | Newburyport | 1/ Newburyport Tpke | S Low / Pond Sts | 12173-AUG | | | | | | | | | |
| 65008 | V250785 | RPA07-206-65008 | u3 | Newburyport | 1/Newburyport Tpke | Newbury TL | | 13285-JUN | | | | | | | | 12262-SEP |
| 65038 | V257717 | RPA07-206-65038 | u3 | Newburyport | 1/Newburyport Tpke | S of Parker St | | 18148-JUN | | | | 17247-JUN | | | | |
| 65047 | | RPA07-206-65047 | u6 | Newburyport | Rte 1 SB Ramp | N of Merrimac St | | | | | 6566-MAY | | | | | |
| 65006 | V220631 | RPA07-206-65006 | u3 | Newburyport | 1A/High St | E of Federal St | | | | 9591-AUG | | | | | 7776-MAY* | |
| 65002 | | RPA07-206-65002 | u3 | Newburyport | 113/High St | W of Winter St | | | | | | | | 16762-JUL | | |
| 65004 | V220635 | RPA07-206-65004 | u3 | Newburyport | 113/High St | E of Rawson Av | 18217-JUN | 17987-JUN | 17903-JUL | 17801-JUN | 18560-JUL | 19134-JUN | 17653-AUG | 18403-JUN | 18011-JUN* | 19437-JUN |

| Station Number | MS2 ID | MassDOT/MS2 ID | FCC | City / Town | Route or Street | Location | 2016 VOL-MO | 2015 VOL-MO | 2014 VOL-MO | 2013 VOL-MO | 2012 VOL-MO | 2011 VOL-MO | 2010 VOL-MO | 2009 VOL-MO | 2008 VOL-MO | 2007 VOL-MO |
|----------------|------------------|-----------------|-----|---------------|--------------------|-----------------------------|-------------|-------------|-------------|-------------|-------------|-------------|-------------|-------------|-------------|-------------|
| 65033 | | RPA07-206-65033 | u5 | Newburyport | 113/High St | At Newbury TL | | | | | | | | | | |
| 65005 | | RPA07-206-65005 | u3 | Newburyport | 113/High St | E of Summer St | | | | | | | | | | |
| 65000 | | RPA07-206-65000 | u3 | Newburyport | 113/Storey Ave | West Newbury TL | | | | | | | 8658-NOV | | | |
| | V220639 | | u3 | Newburyport | 113/Storey Ave | E of Noble St | | | 19896-JUN | | | | | | | |
| 65001 | V258229 | RPA07-206-65001 | u3 | Newburyport | 113/Storey Ave | E of 95 | | | 30519-JUN | | 36279-JUN | | | | | 28573-MAY |
| 65046 | | RPA07-206-65046 | u3 | Newburyport | 113/Storey Ave | W of Rte I-95 | | | | | 15094-JUN | | | | | |
| 65003 | V220634 | RPA07-206-65003 | u3 | Newburyport | 113/Storey Ave | E of Low St | | | 21553-JUN | | | | | | | |
| 65050 | V258230 | RPA07-206-65048 | u0 | Newburyport | Bashaw Way | N of Low St | | | 3164-APR | | | | | | | |
| 65009 | V220606 | RPA07-206-65009 | u6 | Newburyport | Federal St | NE of High St | 3439-JUN | | | | | | | 3046-JUL | | |
| 65010 | | RPA07-206-65010 | u6 | Newburyport | Fruit St (NB) | NE of High St | | | | | | 1885-JUN | | | | |
| 65011 | | RPA07-206-65011 | u6 | Newburyport | Graf Rd | S of Low St | | | | | | | | 7174-JUL | | |
| 65012 | V240730 | RPA07-206-65012 | u5 | Newburyport | Green St (NB) | N of Rte 113 | | | | 4315-AUG | | | | | | |
| 65013 | | RPA07-206-65013 | u0 | Newburyport | Hale St | W of Low St | | | | | | | | | | 4475-APR |
| 65036 | | RPA07-206-65036 | u0 | Newburyport | Hale St | E of Turkey Hill Rd | | | | | | | | | | |
| | VRPA07-206-65051 | | u0 | Newburyport | Hill St | N of Parker St | | 2964-JUN | | | | | | | | |
| 65014 | | RPA07-206-65014 | u6 | Newburyport | Kent St | NE of High St | | | | | | | | | 2027-MAY | |
| 65015 | V220615 | RPA07-206-65015 | u5 | Newburyport | Low St | W of Rte 1 | | | 9342-MAY | 11512-AUG | | | | | | |
| 65049 | V258233 | | u5 | Newburyport | Low St | W of Bashaw Way | | | 13336-APR | | | | | | | |
| 65048 | | | u5 | Newburyport | Low St | E Coltin Dr | | | 12400-APR | | | | | | | |
| 65016 | V220616 | RPA07-206-65016 | u5 | Newburyport | Low St | E of Rte 113 | | | 11986-JUN | | 13391-JUN | | | | | |
| 65017 | | RPA07-206-65017 | u6 | Newburyport | Marlboro St | NE of High St | | | | | | | | | | 2057-SEP |
| 65018 | | RPA07-206-65018 | u5 | Newburyport | Merrimac St | E of Summer St | | | | | 15268-MAY | | | | | 15271-SEP |
| 65045 | | RPA07-206-65045 | u5 | Newburyport | Merrimac St | W of Rte 1 | | | | | 10472-MAY | | | | | |
| 65019 | | RPA07-206-65019 | u5 | Newburyport | Merrimac St | E of Moseley St | | | | | | | | 10158-AUG | 9781-SEP | |
| 65020 | | RPA07-206-65020 | u5 | Newburyport | Merrimac St | W of Kent St | | | | | | | | | | |
| 65021 | | RPA07-206-65021 | u6 | Newburyport | Moseley Ave | S of Harding Ave (Merrimac) | | | | | | | | 2680-AUG | 3008-SEP | |
| | V258231 | | u0 | Newburyport | Noble St | N of Rte 113 / Storey Ave | | | 5370-JUN | | | | | | | |
| 65022 | | RPA07-206-65022 | u5 | Newburyport | Parker St | W of State St | | | | | | | | | | |
| | V256803 | | u5 | Newburyport | Parker St | E of Rte 1 | | 5515-JUN | | | | | | | | |
| 65023 | V250789 | RPA07-206-65023 | u5 | Newburyport | Parker St | E of Graf Rd | | 6354-JUN | | 6167-AUG | | | | | | 5751-APR |
| 65037 | | RPA07-206-65037 | u5 | Newburyport | Parker St | N Scotland Rd | | | | | | | | | | |
| | VRPA07-206-65049 | RPA07-206-65049 | u5 | Newburyport | Parker St (EB) | W of Rte 1 | | 3130-JUN | | | | | | | | |
| | VRPA07-206-65050 | | u5 | Newburyport | Parker St | E of Boston Way | | 6136-JUN | | | | | | | | |
| 65024 | | RPA07-206-65024 | u0 | Newburyport | Pleasant St (WB) | W of State St | | | | | | | | 2263-JUL | | |
| 65044 | | RPA07-206-65044 | u5 | Newburyport | Plum Island Tpke | E of Ocean Ave | | | | | 5940-OCT | | | | | |
| 65025 | | RPA07-206-65025 | u5 | Newburyport | Pond St | E of Rte 1 | | | | | | | 3970-NOV | | | |
| 65042 | | RPA07-206-65042 | u3 | Newburyport | Spofford St | N of Merrimac St | | | | | | | | 16428-AUG | | |
| 65040 | | RPA07-206-65040 | u6 | Newburyport | Spofford St | S of Merrimac St | | | | | | | | 5018-AUG | 5128-SEP | |
| 65028 | V220624 | RPA07-206-65028 | u3 | Newburyport | State St | NE of Parker St | | 7314-JUN | | 6246-AUG | | | | | | |
| 65026 | | RPA07-206-65026 | u5 | Newburyport | State St (SB) | S of Liberty St | | | | | | | 8910-JUL | | | |
| 65027 | | RPA07-206-65027 | u5 | Newburyport | State St (SB) | N of High St | | | | | | | | | | |
| 65043 | | RPA07-206-65043 | u6 | Newburyport | Summer St (NB) | S of Merrimac St | | | | | 3162-MAY | | | | | |
| 65029 | | RPA07-206-65029 | u6 | Newburyport | Toppans Ln | S of Highland St | | | | | | 2985-MAY | | | | |
| 65030 | | RPA07-206-65030 | u0 | Newburyport | Turkey Hill Rd | S of Rte 113 | | | | | | 3095-MAY | | | | |
| 65034 | | RPA07-206-65034 | u0 | Newburyport | Turkey Hill Rd | N of Hale St | | | | | | | 1900-NOV | | | |
| 65035 | | RPA07-206-65035 | u0 | Newburyport | Turkey Hill Rd | S of Hale St | | | | | | | | | | |
| 65031 | | RPA07-206-65031 | u5 | Newburyport | Water St | E of Federal St | | | | | | | | | 8652-AUG | |
| 65039 | | RPA07-206-65039 | u5 | Newburyport | Water St | E of Union St | | | | | | | | | | 5817-MAY |
| 65032 | | RPA07-206-65032 | u5 | Newburyport | Water St | W of Center St | | | | | | 8679-MAY | | | | |
| 5051 | | CLC-5051 | u6 | North Andover | Dale St | Boxford TL | | | 1472-SEP | | | 1407-MAY | | 1462-MAY | 1492-OCT | |
| 5113 | | CLC-5113 | u6 | North Andover | Johnson St | S of Andover St | | | 17762-SEP | | | | | 15237-AUG | | |
| 5059 | CLC5059 | CLC-5059 | u6 | North Andover | Salem St | E of Johnson St | 17116-AUG | | | 12623-OCT | | | 11526-JUL | 9142-AUG | | |
| 65546/47 | | RPA07-210-65546 | u2 | North Andover | 114/Turnpike St | W of Peters St | | | | | | | | 29817-NOV | | |
| 65500 | V221045 | RPA07-210-65500 | u2 | North Andover | 114/Turnpike St | E of Hillside Rd (S-125) | | | | 29948-NOV | 30090-NOV | 29490-NOV | 28850-NOV | 30088-NOV | | 30863-OCT |
| 65501 | | RPA07-210-65501 | u2 | North Andover | 114/Turnpike St | SE of Rte 133 | | | | | | | | | | |
| 65502 | | RPA07-210-65502 | u2 | North Andover | 114/Turnpike St | Middleton Line | | | | | | | | 21369-OCT | | |
| 65542 | | RPA07-210-65542 | u2 | North Andover | 114/Turnpike St | AT Merrimack College | | | | | | | | | 41002-JUN | |
| 65544 | | RPA07-210-65544 | u2 | North Andover | 114/Turnpike St | E of Johnson St | | | | | | | | | | |
| 65545 | | RPA07-210-65545 | u2 | North Andover | 114/Turnpike St | W of Johnson St | | | | | | | | | | |
| 65539 | | RPA07-210-65539 | u2 | North Andover | 114/Turnpike St | E of Chestnut St | | | | | | | | | | |
| 65558 | | | u2 | North Andover | 114/Turnpike St | W of Harold Parker Rd | | 21805-NOV | | | | | | | | |
| 65505 | | RPA07-210-65505 | u3 | North Andover | 125/Andover Bypass | S of Rte 114 | | | | | | | | 19454-MAY | | |
| 65506 | | RPA07-210-65506 | u3 | North Andover | 125/Andover St | NE of Rte 114 | | | | | | | | | | |
| 65503 | V221054 | RPA07-210-65503 | u3 | North Andover | 125/Chickering Rd | N of Andover St | | 19699-OCT | 19049-OCT | 19613-OCT | 20150-NOV | 19211-OCT | 19972-NOV | 19412-OCT | 19667-OCT | |
| 65507 | V258222 | RPA07-210-65507 | u3 | North Andover | 125/Chickering Rd | S of Prescott St | | | 13429-JUN | | | | | | | |
| 65504 | | RPA07-210-65504 | u3 | North Andover | 125/Osgood St | S of Sutton St | | | | | | | | | | 16955-MAY |
| 65508 | | RPA07-210-65508 | u2 | North Andover | 125/Osgood St | N of Great Pond Rd | | | | | 16996-AUG | | | | | |
| 65552 | | RPA07-210-65552 | u2 | North Andover | 125/Osgood St | S of Great Pond Rd | | | | | | | | | 22041-NOV | |
| 65553 | | RPA07-210-65553 | u2 | North Andover | 125/Osgood St | N of Holt Rd | | | | | | | | | 16321-NOV | |
| 65509 | | RPA07-210-65509 | u2 | North Andover | 125/Osgood St | Haverhill CL | | | | | | | | | 17314-NOV | |
| 65537 | | RPA07-210-65537 | u5 | North Andover | 133/ Great Pond Rd | E of Rte. 125 | | | | | 7864-AUG | | | 7372-SEP | | |
| 65510 | V5610 | RPA07-210-65510 | u3 | North Andover | 133/Peters St | NE of Rte 114 | 11253-JUN | | | | | 9937-SEP | | | | 9721-AUG |
| 65511 | | RPA07-210-65511 | u5 | North Andover | 133/Pond St | Boxford TL | | | | | | | | 6149-SEP | | |
| 65512 | | RPA07-210-65512 | u5 | North Andover | Andover St | W of Osgood St | | | | | | 10947-MAY | | | | |
| 65553 | | RPA07-210-65553 | u0 | North Andover | Boston Rd | E of Gray St | | | | | | | 2756-MAY | | | |
| 65513 | | RPA07-210-65513 | u0 | North Andover | Boxford St | Boxford TL | | | | | | | | | | 2621-AUG |
| 65548 | | RPA07-210-65548 | u0 | North Andover | Bradford St | N of Rte 133 | | | | | | | | | | |
| 65551 | V3372571 | RPA07-210-65551 | u0 | North Andover | Bradford St | E of Rte 125 | 1702-SEP | | | | | | | | | 1320-MAY |
| 65514 | | RPA07-210-65514 | u0 | North Andover | Clarendon St | S of Water St | | | | | | | | | | 1574-JUN |
| 65516 | V240744 | RPA07-210-65516 | u6 | North Andover | Essex St | N of Great Pond Rd | | | | 4276-SEP | | | | | | |
| 65517 | V221024 | RPA07-210-65517 | u6 | North Andover | Great Pond Rd | W of Marbleridge Rd | 7029-JUN | | | | | | 6003-MAY | | | |
| 65549 | V257488 | RPA07-210-65549 | u0 | North Andover | Great Pond Rd | S of Rte 133 | | | | 1930-SEP | | | | | | |
| 65515 | | RPA07-210-65515 | u6 | North Andover | High St | N of Water St | | | | | | 4932-MAY | | | | |

| Station Number | MS2 ID | MassDOT/MS2 ID | FCC | City / Town | Route or Street | Location | 2016 VOL-MO | 2015 VOL-MO | 2014 VOL-MO | 2013 VOL-MO | 2012 VOL-MO | 2011 VOL-MO | 2010 VOL-MO | 2009 VOL-MO | 2008 VOL-MO | 2007 VOL-MO |
|----------------|------------------|------------------|-----|---------------|--------------------|---------------------------|-------------|-------------|-------------|-------------|-------------|-------------|-------------|-------------|-------------|-------------|
| 65518 | | RPA07-210-65518 | u6 | North Andover | High St | S of Chadwick St | | | | | | | | | 2845-MAY | |
| 65540 | | RPA07-210-65540 | u0 | North Andover | Hillside Rd | N of Rt 114 | | | | | | | | | | |
| 65519 | | RPA07-210-65519 | u6 | North Andover | Johnson St | N of Rte 114 | | | | | | | 3305-MAY | | | |
| 65555 | | RPA07-210-65555 | u5 | North Andover | Main St | S of Sutton St | | | | | 12084-MAY | | | | | |
| 65520 | | RPA07-210-65520 | u5 | North Andover | Main St | W of Water St | | | | | 10503-SEP | | | | | 11412-JUN |
| 65521 | | RPA07-210-65521 | u5 | North Andover | Main St | W Park St | | | | | | 7922-NOV | | | | |
| 65536 | V255265 | RPA07-210-65536 | u5 | North Andover | Mass Ave | E of I-495 | 23293-JUN | | | | | | 22858-MAY | | | |
| 65522 | V5056 | RPA07-210-65522 | u5 | North Andover | Massachusetts Ave | N of Andover St | | 12663-JUL | | | | | | 11684-OCT | | |
| 65523 | | RPA07-210-65523 | r6 | North Andover | Middleton St | Andover TL | | | | | | | | | | |
| 65556 | V258223 | RPA07-210-65556 | u6 | North Andover | Osgood St | N of Prescott St | | | 4136-SEP | | | | | | | |
| 65524 | V221005 | RPA07-210-65524 | u6 | North Andover | Osgood St | N of Massachusetts Ave | 7557-SEP | | | | | | | 5355-SEP | | |
| 65525 | V5057 | RPA07-210-65525 | u5 | North Andover | Park St | W of Rte 125/133 | | | | 1152-OCT | | | | | | |
| 65526 | V3372574 | RPA07-210-65526 | u0 | North Andover | Pleasant St | W of Stevens St | 1824-SEP | | | | | | | | | |
| 65527 | V221034 | RPA07-210-65527 | u6 | North Andover | Prescott St | W of Rte 125/133 | | | | 2077-JUL | | | | | | |
| 65554 | | RPA07-210-65554 | u0 | North Andover | Rea St | W of Johnson St | | | | | | | 1130-SEP | | | |
| 65528 | V240750 | RPA07-210-65528 | u6 | North Andover | Salem St | E of Appleton St | | | | 9785-JUL | | | | | | 8514-AUG* |
| 65550 | VRPA07-210-65550 | RPA07-210-65550 | u6 | North Andover | Salem St | S of Boxford Rd | | | | 2920-JUL | | | | | | 2499-AUG |
| 65530 | | RPA07-210-65530 | u6 | North Andover | Salem St | E of Dale St | | | | | 12051-AUG | | | | | |
| 65531 | V258224 | RPA07-210-65531 | u6 | North Andover | Stevens St | N of Pleasant St | | | 3501-SEP | | | | | | | |
| 65532 | | RPA07-210-65532 | u2 | North Andover | Sutton St | W of Rte 125/133 | | | | | 13059-SEP | | | | | |
| 65533 | | RPA07-210-65533 | u2 | North Andover | Sutton St | W of Main St | | | | | 18010-MAY | | | | | |
| 65538 | | RPA07-210-65538 | u2 | North Andover | Sutton St | E of Main St | | | | | 16453-MAY | | | | | |
| 65534 | V240754 | RPA07-210-65534 | u6 | North Andover | Water St | W of Elm St | | 3515-JUL | | | | | | | 3798-MAY | |
| 65535 | | RPA07-210-65535 | u6 | North Andover | Waverly Rd | S of Main St | | | | | 5454-SEP | | | | | |
| 65541 | V258225 | RPA07-210-65541 | u5 | North Andover | Waverly Rd | S of Woodridge Dr | | | 7840-JUN | | | | | | | |
| 66000 | | RPA07-254-66000 | r3 | Rowley | 1/Newburyport Tpk. | N of Rte 133 | | | | | | | 11651-AUG | | | |
| 66014 | | RPA07-254-66014 | r3 | Rowley | 1/Newburyport Tpk. | S of Rte. 133 | | | | | | | | | | |
| 66001 | V225407 | RPA07-254-66001 | u3 | Rowley | 1/Newburyport Tpk. | Ipswich Line | 13768-OCT | 14605-JUL | 13692-AUG | 14682-JUL | 14596-JUL | 13971-JUL | 12807-AUG | 14976-JUL | 13983-JUL | 14191-JUL |
| 66002 | | RPA07-254-66002 | u3 | Rowley | 1/Newburyport Tpk. | S of Central St | | | | | | 8845-JUN | | | | |
| 66015 | VRPA07-254-66015 | RPA07-254-66015 | u3 | Rowley | 1A/Main St | N of Hammond St | | 4812-NOV | | | | 4972-NOV | | | | |
| 66007 | V225408 | RPA07-254-66007 | u5 | Rowley | 1A/Main St | N of Perley Ave | | | 7019-JUN | | | | | 6373-OCT | | |
| 66008 | V256876 | RPA07-254-66008 | u3 | Rowley | 1A/Main St | Ipswich Line | 16556-JUN | 15741-JUL | 15354-AUG | 14318-SEP | 15165-JUL | 14980-JUL | 16019-JUL | 16312-JUL | 14440-JUL* | 15488-JUL |
| 66003 | V236705 | RPA07-254-66003 | u3 | Rowley | 133/Haverhill St | Georgetown TL | 16214-JUN | | | | 14138-OCT | | | | | |
| 66005 | V225410 | RPA07-254-66005 | r3 | Rowley | 133/Haverhill St | W of Rte 1 | | | | 15742-AUG | | | | 15411-AUG | | |
| 66006 | V255279 | RPA07-254-66006 | r3 | Rowley | 133/Haverhill St | E of Rte 1 | | | | 13766-AUG | | | | 13742-AUG | | |
| 66019 | V258234 | RPA07-254-66019 | u3 | Rowley | 133/Haverhill St | W Rte 1A | | | 10794-JUN | | | | | | | |
| 66018 | | RPA07-254-66018 | u0 | Rowley | Boxford Rd | S of Rte 133/Haverhill St | | | | | 1774-OCT | | | | | |
| 66009 | V225401 | RPA07-254-66009 | u5 | Rowley | Bradford St | N of Rte 133/Haverhill St | 3768-JUL | | | 3572-SEP | | | | 3267-OCT | | |
| 66010 | V225402 | RPA07-254-66010 | u5 | Rowley | Central St | N of School St | | | 3984-AUG | | | | 3863-NOV | | | |
| 66011 | V225404 | RPA07-254-66011 | u5 | Rowley | Glen St | W of Rte 1 | | 1940-NOV | | | | 2036-JUN | | | | 2838-JUL |
| 66017 | V3372584 | RPA07-254-66017 | u0 | Rowley | Leslie Rd | S of Rte 133/Haverhill St | 1422-JUN | | | | 1213-OCT | | | | | |
| 66012 | V225405 | RPA07-254-66012 | u5 | Rowley | Weathersfield St | E of Rte 1 | | 1711-NOV | | | | | | 1745-NOV | | |
| 66016 | | RPA07-254-66016 | r7 | Rowley | Railroad Av | E of Ocean Av | | | | | | | | | | |
| | V3372585 | | u0 | Rowley | Summer St | W of Rte 1A / Main St | 2170-OCT | | | | | | | | | |
| 66533 | | RPA07-259-66533 | u5 | Salisbury | 1/Bridge Rd | N of March Rd | | | | | | | | | | |
| 66501 | V240897 | RPA07-259-66501 | u5 | Salisbury | 1/Bridge Rd | Newburyport CL | 19478-AUG | | 20196-JUL | 19365-AUG | 17973-AUG | 22750-AUG | 19649-AUG | 20227-AUG | 19020-AUG | 18948-AUG |
| 66501A | | RPA07-259-66501A | u5 | Salisbury | 1/Bridge Rd | Newburyport CL | | | | | | | | | | |
| 66543 | | RPA07-259-66543 | u5 | Salisbury | 1/Bridge Rd | S of Rte 110(Barnyard Ln) | | | | | 23029-JUL | | | | | 16213-JUN |
| 66539 | V225938 | RPA07-259-66539 | u5 | Salisbury | 1/Lafayette Rd | NHSL | | | | 11704-JUN | | | 11566-AUG | | | |
| 66538 | V257851 | RPA07-259-66538 | u5 | Salisbury | 1/Lafayette Rd | N of Toll Rd | 9754-JUN | | | | | 9316-JUN | | | | |
| 66500 | V225926 | RPA07-259-66500 | u5 | Salisbury | 1/Lafayette Rd | S of Toll Rd | 13559-JUN | | | | | 14287-JUN | | | | |
| 66502 | | RPA07-259-66502 | u5 | Salisbury | 1/Lafayette Rd | N of Rte 286 | | | | | | | | | 12147-JUL | |
| 66503 | V225927 | RPA07-259-66503 | u5 | Salisbury | 1/Lafayette Rd | S of Rte 286 | | | | 9526-JUN | | | | | 10245-JUL | |
| 66541 | | RPA07-259-66541 | u5 | Salisbury | 1/Lafayette Rd | N of Gardner St | | | | | 13877-AUG | | | | | 15633-JUN |
| 66545 | | RPA07-259-66545 | u5 | Salisbury | 1/Lafayette Rd | S of Rte 1A / Beach Rd | | | | | | 20911-AUG | | | | |
| 66544 | VRPA07-259-66544 | RPA07-259-66544 | u5 | Salisbury | 1A/Beach Rd | E of State Beach Rd | | 9216-JUL | | | | | 13490-JUL | | | |
| 66507 | | RPA07-259-66507 | u5 | Salisbury | 1A/Beach Rd | W of State Beach Rd | | | | | | | | | 12214-AUG | |
| 66508 | V240900 | RPA07-259-66508 | u5 | Salisbury | 1A/Beach Rd | W of Ferry Rd | | | | 16367-JUN | | | | | | 15785-JUL |
| 66537 | | RPA07-259-66537 | u5 | Salisbury | 1A/Beach Rd | E of Dock Ln | | | | | 11411-AUG | | | | | |
| 66535 | | RPA07-259-66535 | u5 | Salisbury | 1A/Beach Rd | E of Sacks Way | | | | | | | 18952-JUL | | | |
| 66506 | V240899 | RPA07-259-66506 | u5 | Salisbury | 1A/N. End Blvd. | N of Central St | | | 7357-JUL | | | | | 7741-JUL | | |
| 66509 | V225942 | RPA07-259-66509 | u5 | Salisbury | 1A/N. End Blvd. | NHSL | | 7332-JUL | | | 8380-JUL | | | | | 7758-AUG |
| 66504 | V225944 | RPA07-259-66504 | u5 | Salisbury | 110/Elm St | E of Merrill St | | | | 19200-AUG | | | | | | 23494-JUL |
| 66505 | V255287 | RPA07-259-66505 | u5 | Salisbury | 110/Elm St | E of Mudnock Rd | | 15055-JUL | | | | | | 15615-JUL | | |
| 66512 | V258235 | RPA07-259-66512 | u5 | Salisbury | 286/Collins Rd | NHSL | | 13696-JUL | 14668-AUG | | | | | | | |
| 66510 | | RPA07-259-66510 | u5 | Salisbury | 286/Pike St | W of Rte 1 | | | | | | | | | 10217-JUL | |
| 66511 | | RPA07-259-66511 | u5 | Salisbury | 286/Toll Rd Ext. | NW of Main St | | | | | | | | | | |
| 66514 | | RPA07-259-66514 | u0 | Salisbury | Broadway | E of Rte 1A | | | | | | | | 4863-AUG | | |
| 66515 | V250834 | RPA07-259-66515 | u0 | Salisbury | Cable Ave | S of Broadway | 3896-JUN | | | | | | | | | |
| 66516 | | RPA07-259-66516 | u0 | Salisbury | Central Ave | N of Broadway | | | | | | | | | | |
| 66517 | | RPA07-259-66517 | u0 | Salisbury | Cushing Rd | N of Rte 110 | | | | | | | | | | |
| 66542 | VRPA07-259-66542 | RPA07-259-66542 | u5 | Salisbury | Elm St (1Way SB) | S of Park St | | | | 7513-AUG | | | | | | 7036-JUN |
| 66518 | V225914 | RPA07-259-66518 | u6 | Salisbury | Ferry Rd | S of Rte 1A/Beach Rd | | | | 1995-AUG | | | | | | 2566-JUL |

MVPC STAFF

Administration

[Karen Sawyer Conard](#), executive director

[Jenifer Dunlap](#), finance administrator

[Nancy Lavallee](#), office administrator

Environmental

[Joe Cosgrove](#), environmental program manager

[Peter Phippen](#), coastal resources coordinator

Transportation

[Anthony Komornick](#), transportation program manager

[Mary Kay Beninati](#), senior transportation planner

[James Terlizzi](#), senior transportation engineer

[Daniel Ovalle](#), field services specialist

[Betsy Goodrich](#), transit planner

GIS

[Jerrard Whitten](#), GIS/IT manager

[Stephen Lopez](#), GIS specialist

[Kelsey Quinlan](#), GIS technician

Community and Economic Development

[Mike Parquette](#), comprehensive planning manager

[Angela Vincent](#), economic development coordinator

Merrimack Valley Planning Commission

160 Main Street
Haverhill, MA 01830

Office Hours: M-F 8:30 – 4:30

Phone: (978) 374-0519

Fax: (978) 372-4890

Email: info@mvpc.org