



Merrimack Valley  
Planning Commission  
*plan \* develop \* promote*

# 2015 Traffic Volume Report

## *Serving the communities of:*

Amesbury – Andover – Boxford – Georgetown – Groveland

Haverhill – Lawrence – Merrimac – Methuen – Newbury

Newburyport – North Andover – Rowley – Salisbury – West Newbury

The preparation of this report has been financed under contract with MassDOT,  
with the cooperation of the Federal Highway Administration.

# Table of Contents

<b>Traffic Volume Report Introduction</b>	<b>2</b>
<b>2015 MDOT Traffic Count Locations</b>	<b>3</b>
<b>Annual Regional Traffic Count Index</b>	<b>4</b>
<b>Top 25 Traffic Volume Locations</b>	<b>5</b>
<b>Top 3 Locations in Each Community</b>	<b>6</b>
<b>Top 3 Locations in Each Community (continued)</b>	<b>7</b>
<b>AMESBURY, MA</b>	<b>8</b>
<b>ANDOVER, MA</b>	<b>15</b>
<b>BOXFORD, MA</b>	<b>24</b>
<b>GEORGETOWN, MA</b>	<b>32</b>
<b>GROVELAND, MA</b>	<b>44</b>
<b>HAVERHILL, MA</b>	<b>51</b>
<b>LAWRENCE, MA</b>	<b>63</b>
<b>MERRIMAC, MA</b>	<b>87</b>
<b>METHUEN, MA</b>	<b>94</b>
<b>NEWBURY, MA</b>	<b>104</b>
<b>NEWBURYPORT, MA</b>	<b>111</b>
<b>NORTH ANDOVER, MA</b>	<b>122</b>
<b>ROWLEY, MA</b>	<b>128</b>
<b>SALISBURY, MA</b>	<b>135</b>
<b>WEST NEWBURY, MA</b>	<b>141</b>
<b>10 YEAR HISTORY OF TRAFFIC COUNTS 2005 - 2014</b>	<b>149</b>
<b>MVPC STAFF</b>	<b>160</b>

## Traffic Volume Report Introduction

The Merrimack Valley Planning Commission (MVPC) presents the *2015 Traffic Volume Data Report* for each of the 15 communities in the Merrimack Valley region. This report contains a variety of traffic data charts, maps and copies of the 48-hour traffic volume counts taken by the MVPC last year and represents the most comprehensive listing of traffic volume information available in our region.

The traffic counting program at the MVPC serves numerous functions. Volume data collected by the MVPC is used by Federal Highway Administration as part of their formula to allocate highway funding to the states. Private sector firms use this information to assist in making business location decisions. The MVPC relies on these counts to help maintain its regional traffic model (the program used to project traffic demand in the region), and to determine if the region is meeting the requirements of the Clean Air Act. Local officials often use this data to gauge the effects of traffic on local roads and neighborhoods. And finally, state officials use the volume data collected by the MVPC to assist them in the development and implementation of the management systems.

The traffic volumes in this report are presented by Average Daily Traffic (**ADT**). The ADT results from traffic counts taken for a consecutive 48-hour period and averaged out over the two-day time frame; however, because of uncontrollable factors (i.e. mechanical failure, weather, etc.), the ADT may also be taken from a 24-hour count period. The ADT are measures of the traffic volume in either one or both directions. All such details are indicated in each volume report. Please note that the MVPC traffic counts are unadjusted volume totals for average weekday traffic and are not seasonally adjusted.

In 2015, MVPC successfully collected traffic volume data from 110 locations throughout the 15 community region. Along with the individual traffic count information, this report contains a 10 year history of all traffic counts conducted throughout the Valley.

The collection and tabulation of traffic data, as well as the writing and publication of this report, was carried out by Daniel A. Ovalle, Field Services Specialist, under the direction of Anthony Komornick, Transportation Program Manager.

## 2015 MDOT Traffic Count Locations

### Merrimack Valley Planning Commission

160 Main St

Haverhill, MA 01830

#### 2015 MassDOT Requested Traffic Count Locations

Station #	City/Town	Route/Street	Location	ADT-Month
5054	Andover	Haggetts Pond Rd	At Rte I-495 Overpass	2304-SEP
5055	Andover	Lupine Rd	S of School St	1646-NOV
5050	Boxford	Ipswich Rd	W of Georgetown Rd	3899-JUN
5036	Haverhill	Newton Rd	At NHSL	5731-JUN
5037	Haverhill	Amesbury Rd	N of Rte I-495	13905-SEP
5043	Lawrence	General St	W of Prospect St	7497-OCT
5012	Lawrence	Haverhill St	E of Rte 110/Jackson St	8998-OCT
5017	Lawrence	Spruce St	S of Park St	5269-OCT
5046	Merrimac	Locust St	S of Rte I-495	1674-JUN
5026	Methuen	Merrimack St	E of I-495	18768-JUL
5106	Methuen	Oakland Ave	E of Rte 110 /Lowell St	4916-NOV
5029	Methuen	Pelham St	S of Hampshire Rd	3095-SEP

[Table 1.1]

Each year MassDOT assigns each of the Massachusetts RPA's specific locations that are to be included in the traffic counting program for that year. These locations are selected by MassDOT and occur on a three-year cycle. The Station number, City/Town, Route/Street, Location and Average Daily Traffic volume for weekday totals are indicated above, along with the month of the year that each study was conducted. Wherever possible, classification and speed data have been acquired along with the volume totals. Not all locations allow for such a study, due to factors of population density, high volume and roadway geometry.

## 2015 Regional Traffic Count Index

Regional Traffic Index - Annual Traffic Count Coverage						
2011- 2015						
City/Town	Location	2015	2014	2013	2012	2011
Amesbury	110 East of 495	31721	33393	31731	CONST	CONST
Andover	133 E of Argilla	14805	13949	13423	12290	14219
Andover	28 S of 133	21678	21745	20715	19728	20446
Georgetown	133 W of 95	19261	18038	17598	17070	17689
Groveland	97 @ Georgetown Line	16035	16001	16311	16064	15871
Haverhill	125 @ NH Line	27099	26443	25733	26932	27197
Haverhill	110/113 E of 495	21422	N/A	23867	21692	21426
Haverhill	125 @ Mer. River Brdg	N/A	N/A	CONST	CONST	25355
Lawrence	28 @ Methuen Line	13035	13386	13211	12587	13880
Merrimac	110 E of Bear Hill Road	9246	9306	9070	9072	10657
Methuen	110 E of Lowell	CONST	CONST	22452	21274	20839
Methuen	28 S of 213	16961	N/A	17760	16669	17020
Newbury	1 N of Elm	10375	N/A	N/A	10046	11181
Newburyport	113 E of Rawson	17987	17903	17801	18560	19134
North Andover	125 N of Andover St.	19699	19049	19613	20150	19211
North Andover	114 S of Hillside	N/A	N/A	29948	30090	29490
Rowley	1 @ Ipswich Line	14605	13692	14682	14596	13971
Rowley	1A @ Ipswich Line	15741	15354	14318	15165	14980
Salisbury	1 @ Newburyport Line	N/A	20196	19365	17973	22750
West Newbury	113 E of Coffin St.	8684	8766	6685	N/A	9658

[Table 1.2]

The Merrimack Valley Planning Commission (M.V.P.C.) established the 'Regional Traffic Index' in 1990 to monitor general traffic volume trends throughout the Merrimack Valley Region. The traffic counting program has, since then, been conducted at the same location each year using automatic traffic recorders placed at twenty strategic sites. Each traffic count consists of a 48 hour duration and is taken during the same month from year to year when possible. The data shown in this chart lists the individual count locations with a five year history of average weekday volume totals for those sites.

Although this data provides a descriptive tabulation of average daily traffic, it should be mentioned that this index is not meant to be used to predict future volumes. Its purpose is to provide an estimated index of volumes in the region, and should not be used in financial or developmental decision making or planning.

## Top 25 Traffic Volume Locations

<b>Top 25 Volume Locations for 2015</b>				
1	Amesbury	110/Macy St	E of I-495	31721-AUG
2	Haverhill	125/Plaistow Rd	NHSL (S of Cragie Av)	27099-SEP
3	North Andover	114/Turnpike St	W of Harold Parker Rd	21805-NOV
4	Andover	28/N. Main St	S of Rte 133	21687-AUG
5	Haverhill	110/113/River St.	E of Rte I-495 (E of Lowell)	21422-NOV
6	North Andover	125/Chickering Rd	N of Andover St	19699-OCT
7	Georgetown	133/E. Main St	W of I-95	19261-AUG
8	Methuen	110/Merrimack St	E of Rte I-495	18768-JUL
9	Newburyport	1/Newburyport Tpke	S of Parker St	18148-JUN
10	Newburyport	113/High St	E of Rawson Av	17987-JUN
11	Methuen	28/Broadway	S of Rte 213 (Hampshire St)	16961-OCT
12	Groveland	97/Salem St	Georgetown TL	16035-JUN
13	Rowley	1A/Main St	Ipswich Line	15741-JUL
14	Groveland	97/School St	S of Rte 113	15176-OCT
15	Salisbury	110/Elm St	E of Mudnock Rd	15055-JUL
16	Lawrence	28 / Broadway	N of Rte 110 / Haverhill St	14988-OCT
17	Rowley	1/Newburyport Tpk.	Ipswich Line	14605-JUL
18	Andover	133/Lowell St	E of Argilla Rd	14085-AUG
19	Amesbury	110/Haverhill Rd	W of Main St	13922-AUG
20	Haverhill	110/Amesbury Rd	N of Rte I-495	13905-SEP
21	Salisbury	286/Collins Rd	NHSL	13696-JUL
22	Newburyport	1/Newburyport Tpke	Newbury TL	13285-JUN
23	Lawrence	28 / Broadway	Methuen CL	13035-AUG
24	North Andover	Massachusetts Ave	N of Andover St	12663-JUL
25	Haverhill	Salem St	E of Rte 125	12080-JUN

[Table 1.3]

This table represents the top 25 traffic volume locations counted by M.V.P.C. throughout the Merrimack Valley region. Detailed reports of each of these locations that can be found in this report under their respective City/Town headings.

## Top 3 Locations in Each Community

<b>Merrimack Valley Planning Commission</b> 160 Main St Haverhill, MA 01830 <b>Top 3 Volume Locations in each community 2015</b> (Page 1 of 2)				
1	Amesbury	110/Macy St	E of I-495	31721-AUG
2	Amesbury	110/Haverhill Rd	W of Main St	13922-AUG
3	Amesbury	Route 150	N of I-495	10999-AUG
1	Andover	28/N. Main St	S of Rte 133	21687-AUG
2	Andover	133/Lowell St	E of Argilla Rd	14085-AUG
3	Andover	Stevens St	W of Rte 28	6747-JUL
1	Boxford	133/Washington St	N. Andover TL	6841-OCT
2	Boxford	Main St	W of Middleton Rd	6762-OCT
3	Boxford	Endicott Rd	Topsfield Line	6362-OCT
1	Georgetown	133/E. Main St	W of I-95	19261-AUG
2	Georgetown	Tenney St	W of Marlboro Rd	2501-JUL
3	Georgetown	Tenney St	E of Marlboro Rd	2363-JUL
1	Groveland	97/Salem St	Georgetown TL	16035-JUN
2	Groveland	97/Salem St	Georgetown TL	16035-JUN
3	Groveland	Salem St	W of Murray Ave	6105-JUN
1	Haverhill	125/Plaiستow Rd	NHSL (S of Cragie Av)	27099-SEP
2	Haverhill	110/113/River St.	E of Rte I-495 (E of Lowell)	21422-NOV
3	Haverhill	110/Amesbury Rd	N of Rte I-495	13905-SEP
1	Lawrence	28 / Broadway	N of Rte 110 / Haverhill St	14988-OCT
2	Lawrence	28 / Broadway	Methuen CL	13035-AUG
3	Lawrence	110 / Haverhill St	W of Rte 28	10736-OCT
1	Merrimac	110 / E Main St	E of Bear Hill Rd	9246-JUL
2	Merrimac	Church St	N of Rte 110	4056-NOV
3	Merrimac	River Rd	W of Locust St	3157-NOV

[Table 1.4]

## Top 3 Locations in Each Community (continued)

<b>Merrimack Valley Planning Commission</b> 160 Main St Haverhill, MA 01830 <b>Top 3 Volume Locations in each community 2015</b> (Page 2 of 2)				
1	Methuen	110/Merrimack St	E of Rte I-495	18768-JUL
2	Methuen	28/Broadway	S of Rte 213 (Hampshire St)	16961-OCT
3	Methuen	97/Ayers Village Rd	At NHSL	10425-SEP
1	Newbury	Scotland Rd	E of Rte I-95	10834-AUG
2	Newbury	1/Newburyport Tpk.	N of Elm St	10375-JUL
3	Newbury	Plum Island Turnpike	Plum Island River Brdg.	9554-AUG
1	Newburyport	1/Newburyport Tpke	S of Parker St	18148-JUN
2	Newburyport	113/High St	E of Rawson Av	17987-JUN
3	Newburyport	1/Newburyport Tpke	Newbury TL	13285-JUN
1	North Andover	114/Turnpike St	W of Harold Parker Rd	21805-NOV
2	North Andover	125/Chickering Rd	N of Andover St	19699-OCT
3	North Andover	Massachusetts Ave	N of Andover St	12663-JUL
1	Rowley	1A/Main St	Ipswich Line	15741-JUL
2	Rowley	1/Newburyport Tpk.	Ipswich Line	14605-JUL
3	Rowley	1A/Main St	N of Hammond St	4812-NOV
1	Salisbury	110/Elm St	E of Mudnock Rd	15055-JUL
2	Salisbury	286/Collins Rd	NHSL	13696-JUL
3	Salisbury	1A/Beach Rd	E of State Beach Rd	9216-JUL
1	West Newbury	113/Main St	E of Coffin St	8648-JUN
2	West Newbury	113/Main St	Groveland TL	6961-OCT
3	West Newbury	Indian Hill St	N of South St	1778-AUG

[Table 1.4]



# AMESBURY, MA



# TOWN OF AMESBURY

## 2015 Traffic Count Summary

*Conducted By The*

*Merrimack Valley Planning Commission*

Station	Route/Street	Location	Hours	Date	Totals
254016	Rte 110 / Macy St	E of Rte I-495	48	08/31/15	<b>31721</b>
		EB			17104
		WB			14617
200778	Rte 110 / Haverhill Rd	At Merrimac TL	48	07/29/15	<b>7862</b>
		EB			4328
		WB			3534
250625	Rte 110 / Haverhill Rd	W of Main St	48	08/31/15	<b>13922</b>
		EB			7093
		WB			6829
200791	Rte 150 / Hillside Av	N or Rte I-495	48	08/31/15	<b>10999</b>
		NB			5797
		SB			5202
254015	Friend St (WB)	W of Main St	48	11/02/15	<b>6877</b>
		WB			6877

Merrimack Valley Planning Commission  
 TWO CHANNEL WEEKLY SUMMARY  
 Starting:8/31/2015

Site ID: 000000254016  
 FCCcode: u3  
 Location: Rte 110/Macy St E Rte I-495  
 Direction1: EAST

File: AMES110E495.prn  
 City: Amesbury, MA  
 Counter: 294

Direction2: WEST

TIME	MON 31		TUE 1		WED 2		THU		FRI		SAT		SUN		WK TOT		WK AVG	
	LN 1	LN 2	LN 1	LN 2	LN 1	LN 2	LN 1	LN 2	LN 1	LN 2	LN 1	LN 2	LN 1	LN 2	LN 1	LN 2	LN 1	LN 2
01:00			35	68	36	37									71	105	35	52
02:00			38	37	42	43									80	80	40	40
03:00			47	22	49	22									96	44	48	22
04:00			131	49	121	46									252	95	126	47
05:00			375	134	398	139									773	273	386	136
06:00			834	391	834	381									1668	772	834	386
07:00			1244	820	1290	900									2534	1720	1267	860
08:00			1405	834	1447	873									2852	1707	1426	853
09:00			1192	770	1222	811									2414	1581	1207	790
10:00			1123	756	1118	674									2241	1430	1120	715
11:00	1180	787	1081	755											2261	1542	1130	771
12:00	1136	882	1134	857											2270	1739	1135	869
13:00	1053	923	946	932											1999	1855	999	927
14:00	979	1017	957	989											1936	2006	968	1003
15:00	1057	1241	1091	1209											2148	2450	1074	1225
16:00	1132	1255	1118	1230											2250	2485	1125	1242
17:00	1093	1337	1150	1349											2243	2686	1121	1343
18:00	1000	1102	1066	1189											2066	2291	1033	1145
19:00	713	871	760	770											1473	1641	736	820
20:00	487	500	528	540											1015	1040	507	520
21:00	308	345	374	376											682	721	341	360
22:00	250	234	218	254											468	488	234	244
23:00	139	147	148	180											287	327	143	163
24:00	65	84	74	85											139	169	69	84

LANE 1	10592	17069	6557	0	0	0	0	34218	17104
LANE 2	10725	14596	3926	0	0	0	0	29247	14617
COMBINED	21317	31665	10483	0	0	0	0	63465	31721

Lane 1			
AM Times	11:00	08:00	08:00
AM Peaks	1180	1405	1447
Lane 2			
AM Times	12:00	12:00	07:00
AM Peaks	882	857	900
Lane 1			
PM Times	16:00	17:00	
PM Peaks	1132	1150	
Lane 2			
PM Times	17:00	17:00	
PM Peaks	1337	1349	

Merrimack Valley Planning Commission  
 TWO CHANNEL WEEKLY SUMMARY  
 Starting:7/29/2015

Site ID: 000000200778  
 FCCcode: u5  
 Location: Rte 110 @ Merrimac CL  
 Direction1: EAST

File: ES110@merrimacCL.prn  
 City: Amesbury, MA  
 Counter: 289

Direction2: WEST

TIME	MON		TUE		WED 29		THU 30		FRI 31		SAT		SUN		WK TOT		WK AVG	
	LN 1	LN 2	LN 1	LN 2	LN 1	LN 2	LN 1	LN 2	LN 1	LN 2	LN 1	LN 2	LN 1	LN 2	LN 1	LN 2	LN 1	LN 2
01:00							11	7	6	5					17	12	8	6
02:00							2	2	6	5					8	7	4	3
03:00							1	0	5	4					6	4	3	2
04:00							10	4	12	7					22	11	11	5
05:00							41	15	42	15					83	30	41	15
06:00							101	57	99	35					200	92	100	46
07:00							189	106	191	119					380	225	190	112
08:00							250	183	242	143					492	326	246	163
09:00							266	162	304	199					570	361	285	180
10:00							261	167	305	182					566	349	283	174
11:00							267	174	323	197					590	371	295	185
12:00							281	169	344	224					625	393	312	196
13:00							290	200	356	213					646	413	323	206
14:00							275	199	341	229					616	428	308	214
15:00					279	233	290	240							569	473	284	236
16:00					305	314	311	290							616	604	308	302
17:00					300	336	256	330							556	666	278	333
18:00					302	345	254	312							556	657	278	328
19:00					277	253	217	237							494	490	247	245
20:00					239	239	162	193							401	432	200	216
21:00					175	207	125	141							300	348	150	174
22:00					85	131	79	85							164	216	82	108
23:00					59	74	61	51							120	125	60	62
24:00					35	27	29	19							64	46	32	23

	MON	TUE	WED	THU	FRI	SAT	SUN	WK TOT	WK AVG
LANE 1	0	0	2056	4029	2576	0	0	8661	4328
LANE 2	0	0	2159	3343	1577	0	0	7079	3534
COMBINED	0	0	4215	7372	4153	0	0	15740	7862

Lane 1				
AM Times		12:00		12:00
AM Peaks		281		344
Lane 2				
AM Times		08:00		12:00
AM Peaks		183		224
Lane 1				
PM Times		16:00		13:00
PM Peaks		305		356
Lane 2				
PM Times		18:00		14:00
PM Peaks		345		229

Merrimack Valley Planning Commission  
 TWO CHANNEL WEEKLY SUMMARY  
 Starting:8/31/2015

Site ID: 000000250625  
 FCCcode: u5  
 Location: Rte 110/Haverhill Rd W Main St  
 Direction1: EAST

File: AMES110Wmain.prn  
 City: Amesbury, MA  
 Counter: 289

Direction2: WEST

TIME	MON		TUE		WED		THU		FRI		SAT		SUN		WK TOT		WK AVG	
	LN 1	LN 2	LN 1	LN 2	LN 1	LN 2	LN 1	LN 2	LN 1	LN 2	LN 1	LN 2	LN 1	LN 2	LN 1	LN 2	LN 1	LN 2
01:00			18	14	10	6									28	20	14	10
02:00			9	6	14	10									23	16	11	8
03:00			6	2	11	5									17	7	8	3
04:00			21	9	22	7									43	16	21	8
05:00			62	25	74	24									136	49	68	24
06:00			224	69	190	70									414	139	207	69
07:00			406	194	383	207									789	401	394	200
08:00			577	342	662	412									1239	754	619	377
09:00			501	386	571	422									1072	808	536	404
10:00			440	363	415	352									855	715	427	357
11:00			440	343	419	330									859	673	429	336
12:00	446	436	519	378											965	814	482	407
13:00	475	506	471	470											946	976	473	488
14:00	450	484	442	431											892	915	446	457
15:00	504	535	495	504											999	1039	499	519
16:00	481	585	458	580											939	1165	469	582
17:00	447	571	481	622											928	1193	464	596
18:00	434	623	458	713											892	1336	446	668
19:00	312	479	363	479											675	958	337	479
20:00	276	337	314	386											590	723	295	361
21:00	190	224	207	238											397	462	198	231
22:00	132	118	124	147											256	265	128	132
23:00	75	74	74	83											149	157	74	78
24:00	53	35	43	36											96	71	48	35

	MON	TUE	WED	THU	FRI	SAT	SUN	WK TOT	WK AVG
LANE 1	4275	7153	2771	0	0	0	0	14199	7093
LANE 2	5007	6820	1845	0	0	0	0	13672	6829
COMBINED	9282	13973	4616	0	0	0	0	27871	13922

Lane 1			
AM Times	12:00	08:00	08:00
AM Peaks	446	577	662
Lane 2			
AM Times	12:00	09:00	09:00
AM Peaks	436	386	422
Lane 1			
PM Times	15:00	15:00	
PM Peaks	504	495	
Lane 2			
PM Times	18:00	18:00	
PM Peaks	623	713	

Merrimack Valley Planning Commission  
 TWO CHANNEL WEEKLY SUMMARY  
 Starting:8/31/2015

Site ID: 000000200791  
 FCCcode: u0  
 Location: Rte 150 / Hillside Av N Rte I-495  
 Direction1: NORTH

File: AMES150N495.prn  
 City: Amesbury, MA  
 Counter: 290

Direction2: SOUTH

TIME	MON		TUE		WED		THU		FRI		SAT		SUN		WK TOT		WK AVG	
	LN 1	LN 2	LN 1	LN 2	LN 1	LN 2	LN 1	LN 2	LN 1	LN 2	LN 1	LN 2	LN 1	LN 2	LN 1	LN 2	LN 1	LN 2
01:00			42	21	34	16									76	37	38	18
02:00			10	9	20	13									30	22	15	11
03:00			7	5	19	13									26	18	13	9
04:00			8	9	14	13									22	22	11	11
05:00			13	16	15	21									28	37	14	18
06:00			60	89	43	85									103	174	51	87
07:00			135	247	128	220									263	467	131	233
08:00			321	487	309	475									630	962	315	481
09:00			367	469	384	481									751	950	375	475
10:00			318	370	284	368									602	738	301	369
11:00			312	303	318	307									630	610	315	305
12:00			317	292	296	271									613	563	306	281
13:00	345	305	278	279											623	584	311	292
14:00	310	316	340	283											650	599	325	299
15:00	368	335	362	317											730	652	365	326
16:00	446	364	430	368											876	732	438	366
17:00	475	327	497	376											972	703	486	351
18:00	547	328	612	383											1159	711	579	355
19:00	473	285	500	276											973	561	486	280
20:00	312	228	318	205											630	433	315	216
21:00	256	166	229	220											485	386	242	193
22:00	157	100	197	120											354	220	177	110
23:00	115	73	117	69											232	142	116	71
24:00	70	44	75	47											145	91	72	45

LANE 1	3874	5865	1864	0	0	0	0	11603	5797
LANE 2	2871	5260	2283	0	0	0	0	10414	5202
COMBINED	6745	11125	4147	0	0	0	0	22017	10999

Lane 1			
AM Times		09:00	09:00
AM Peaks		367	384
Lane 2			
AM Times		08:00	09:00
AM Peaks		487	481
Lane 1			
PM Times	18:00	18:00	
PM Peaks	547	612	
Lane 2			
PM Times	16:00	18:00	
PM Peaks	364	383	

Merrimack Valley Planning Commission  
WEEKLY SUMMARY FOR LANE 1  
Starting: 11/2/2015

Site ID: V254015  
FCCcode: u6  
Location: Friend St (WB) W Main St  
Direction: WEST

File: zAMESfriendWmain.prn  
City: Amesbury, MA  
Counter: 292

TIME	MON 2	TUE 3	WED 4	THU	FRI	WKDAY AVG	SAT	SUN	WEEK AVG	TOTAL
01:00		22	18			20			20	40
02:00		8	4			6			6	12
03:00		9	4			6			6	13
04:00		5	8			6			6	13
05:00		24	28			26			26	52
06:00		99	104			102			102	203
07:00		288	313			300			300	601
08:00		456	549			502			502	1005
09:00		510	490			500			500	1000
10:00		410	305			358			358	715
11:00	424	472				448			448	896
12:00	423	491				457			457	914
13:00	434	486				460			460	920
14:00	432	505				468			468	937
15:00	523	523				523			523	1046
16:00	562	581				572			572	1143
17:00	527	605				566			566	1132
18:00	518	562				540			540	1080
19:00	386	389				388			388	775
20:00	226	250				238			238	476
21:00	139	227				183			183	366
22:00	106	113				110			110	219
23:00	51	91				71			71	142
24:00	18	36				27			27	54
TOTALS	4769	7162	1823			6877			6877	13754
% AVG WKDY	69.3	104.1	26.5							
% AVG WEEK	69.3	104.1	26.5							
AM Times	11:00	09:00	08:00			08:00			08:00	
AM Peaks	424	510	549			502			502	
PM Times	16:00	17:00				16:00			16:00	
PM Peaks	562	605				572			572	

# ANDOVER, MA





# TOWN OF ANDOVER

## 2015 Traffic Count Summary

Conducted By The

Merrimack Valley Planning Commission

Number	Route/Street	Location	Hours	Date	Total
200963	Rte 28 / N. Main St	S of Rte 133	48	08/03/15	<b>21687</b>
		NB			10919
		SB			10768
200960	Rte 133 / Lowell St	E of Argilla Rd	48	08/03/15	<b>14085</b>
		EB			6275
		WB			7810
254017	Clark Rd	S of Dascomb Rd	48	07/06/15	<b>5967</b>
		NB			2710
		SB			3257
5054	Haggetts Pond Rd	At Rte I-495	48	09/29/15	<b>2304</b>
		NB			1188
		SB			1116
5055	Lupine Rd	S of School St	48	11/03/15	<b>1646</b>
		NB			817
		SB			828
254018	School St	S of Central St	48	07/06/15	<b>3934</b>
		NB			2199
		SB			1735
257102	Stevens St	W of Rte 28 / N. Main St	48	07/06/15	<b>6747</b>
		EB			3462
		WB			3285

Merrimack Valley Planning Commission  
 TWO CHANNEL WEEKLY SUMMARY  
 Starting:8/3/2015

Page: 1

Site ID: 000000200963  
 FCCcode: u3  
 Location: Rte 28 S Rte 133  
 Direction1: NORTH

File: AND28S133.prn  
 City: Andover, MA  
 Counter: 289

Direction2: SOUTH

TIME	MON 3		TUE 4		WED 5		THU		FRI		SAT		SUN		WK TOT		WK AVG	
	LN 1	LN 2	LN 1	LN 2	LN 1	LN 2	LN 1	LN 2	LN 1	LN 2	LN 1	LN 2	LN 1	LN 2	LN 1	LN 2	LN 1	LN 2
01:00			69	33	48	36									117	69	58	34
02:00			25	12	33	11									58	23	29	11
03:00			27	21	28	18									55	39	27	19
04:00			21	24	23	19									44	43	22	21
05:00			43	64	36	84									79	148	39	74
06:00			85	344	95	380									180	724	90	362
07:00			190	641	187	680									377	1321	188	660
08:00			468	774	475	781									943	1555	471	777
09:00			594	914	575	872									1169	1786	584	893
10:00			603	800	609	810									1212	1610	606	805
11:00	589	634	595	680											1184	1314	592	657
12:00	638	673	667	714											1305	1387	652	693
13:00	821	807	836	799											1657	1606	828	803
14:00	788	656	813	769											1601	1425	800	712
15:00	761	688	851	636											1612	1324	806	662
16:00	902	640	934	586											1836	1226	918	613
17:00	913	622	928	605											1841	1227	920	613
18:00	906	682	845	644											1751	1326	875	663
19:00	707	539	695	572											1402	1111	701	555
20:00	545	428	587	452											1132	880	566	440
21:00	483	345	448	322											931	667	465	333
22:00	328	189	314	187											642	376	321	188
23:00	216	117	231	122											447	239	223	119
24:00	131	65	146	57											277	122	138	61

	MON	TUE	WED	THU	FRI	SAT	SUN	WK TOT	WK AVG
LANE 1	8728	11015	2109	0	0	0	0	21852	10919
LANE 2	7085	10772	3691	0	0	0	0	21548	10768
COMBINED	15813	21787	5800	0	0	0	0	43400	21687

Lane 1			
AM Times	12:00	12:00	10:00
AM Peaks	638	667	609
Lane 2			
AM Times	12:00	09:00	09:00
AM Peaks	673	914	872

Lane 1			
PM Times	17:00	16:00	
PM Peaks	913	934	
Lane 2			
PM Times	13:00	13:00	
PM Peaks	807	799	

Merrimack Valley Planning Commission  
TWO CHANNEL WEEKLY SUMMARY  
Starting:8/3/2015

Site ID: 000000200960  
FCCcode: u3  
Location: Rte 133 E Argilla Rd  
Direction1: EAST

File: AND133Eargilla.prn  
City: Andover, MA  
Counter: 293

Direction2: WEST

TIME	MON 3		TUE 4		WED 5		THU		FRI		SAT		SUN		WK TOT		WK AVG	
	LN 1	LN 2	LN 1	LN 2	LN 1	LN 2	LN 1	LN 2	LN 1	LN 2	LN 1	LN 2	LN 1	LN 2	LN 1	LN 2	LN 1	LN 2
01:00			22	16	28	7									50	23	25	11
02:00			18	2	17	4									35	6	17	3
03:00			8	7	10	4									18	11	9	5
04:00			10	14	8	15									18	29	9	14
05:00			33	129	27	129									60	258	30	129
06:00			89	469	92	471									181	940	90	470
07:00			241	496	240	519									481	1015	240	507
08:00			353	716	366	802									719	1518	359	759
09:00			445	704	441	616									886	1320	443	660
10:00	313	357	329	408											642	765	321	382
11:00	328	312	282	345											610	657	305	328
12:00	352	349	378	368											730	717	365	358
13:00	350	433	372	379											722	812	361	406
14:00	330	436	360	389											690	825	345	412
15:00	444	409	460	449											904	858	452	429
16:00	489	460	511	547											1000	1007	500	503
17:00	577	712	623	734											1200	1446	600	723
18:00	590	537	616	664											1206	1201	603	600
19:00	441	347	455	394											896	741	448	370
20:00	283	281	293	305											576	586	288	293
21:00	166	224	189	204											355	428	177	214
22:00	114	115	134	160											248	275	124	137
23:00	75	65	119	69											194	134	97	67
24:00	63	29	71	32											134	61	67	30

LANE 1	4915	6411	1229	0	0	0	0	12555	6275
LANE 2	5066	8000	2567	0	0	0	0	15633	7810
COMBINED	9981	14411	3796	0	0	0	0	28188	14085

Lane 1			
AM Times	12:00	09:00	09:00
AM Peaks	352	445	441
Lane 2			
AM Times	10:00	08:00	08:00
AM Peaks	357	716	802
Lane 1			
PM Times	18:00	17:00	
PM Peaks	590	623	
Lane 2			
PM Times	17:00	17:00	
PM Peaks	712	734	

Merrimack Valley Planning Commission  
TWO CHANNEL WEEKLY SUMMARY  
Starting:7/6/2015

Site ID: 000000254017  
FCCcode: u5  
Location: Clark Rd S Dascomb Rd  
Direction1: NORTH

File: ANDclarkSdascomb.prn  
City: Andover, MA  
Counter: 294

Direction2: SOUTH

TIME	MON 6		TUE 7		WED 8		THU		FRI		SAT		SUN		WK TOT		WK AVG	
	LN 1	LN 2	LN 1	LN 2	LN 1	LN 2	LN 1	LN 2	LN 1	LN 2	LN 1	LN 2	LN 1	LN 2	LN 1	LN 2	LN 1	LN 2
01:00			7	13	15	17									22	30	11	15
02:00			15	11	17	9									32	20	16	10
03:00			6	15	2	18									8	33	4	16
04:00			3	17	2	16									5	33	2	16
05:00			3	25	7	27									10	52	5	26
06:00			32	123	26	121									58	244	29	122
07:00			60	208	71	238									131	446	65	223
08:00			188	369	164	369									352	738	176	369
09:00			192	344	206	354									398	698	199	349
10:00			154	162	144	179									298	341	149	170
11:00			108	107	126	92									234	199	117	99
12:00	113	93	111	101											224	194	112	97
13:00	121	97	145	122											266	219	133	109
14:00	92	119	138	154											230	273	115	136
15:00	199	151	196	181											395	332	197	166
16:00	227	143	297	211											524	354	262	177
17:00	341	328	318	235											659	563	329	281
18:00	299	323	334	428											633	751	316	375
19:00	146	160	187	178											333	338	166	169
20:00	128	94	119	96											247	190	123	95
21:00	64	76	69	119											133	195	66	97
22:00	38	70	41	67											79	137	39	68
23:00	47	45	60	38											107	83	53	41
24:00	25	24	27	39											52	63	26	31

LANE 1	1840	2810	780	0	0	0	0	5430	2710
LANE 2	1723	3363	1440	0	0	0	0	6526	3257
COMBINED	3563	6173	2220	0	0	0	0	11956	5967

Lane 1			
AM Times	12:00	09:00	09:00
AM Peaks	113	192	206
Lane 2			
AM Times	12:00	08:00	08:00
AM Peaks	93	369	369

Lane 1			
PM Times	17:00	18:00	
PM Peaks	341	334	
Lane 2			
PM Times	17:00	18:00	
PM Peaks	328	428	

Merrimack Valley Planning Commission  
WEEKLY SUMMARY FOR ALL LANES  
Starting: 9/29/2015

Site ID: 000000005054  
FCCcode: u6  
Location: Haggetts Pond Rd @ Rte I-495  
Direction: ROAD TOTAL

File: CLC5054.prn  
City: Andover, MA  
Counter: 290

TIME	MON	TUE 29	WED 30	THU	FRI	WKDAY AVG	SAT	SUN	WEEK AVG	TOTAL
01:00			4			4			4	4
02:00			5			5			5	5
03:00			2			2			2	2
04:00			2			2			2	2
05:00			7			7			7	7
06:00			29			29			29	29
07:00			78			78			78	78
08:00			179			179			179	179
09:00			184			184			184	184
10:00			151			151			151	151
11:00		102				102			102	102
12:00		123				123			123	123
13:00		108				108			108	108
14:00		85				85			85	85
15:00		116				116			116	116
16:00		155				155			155	155
17:00		149				149			149	149
18:00		218				218			218	218
19:00		250				250			250	250
20:00		165				165			165	165
21:00		88				88			88	88
22:00		63				63			63	63
23:00		28				28			28	28
24:00		13				13			13	13
TOTALS		1663	641			2304			2304	2304
% AVG WKDY		72.2	27.8							
% AVG WEEK		72.2	27.8							
AM Times		12:00	09:00			09:00			09:00	
AM Peaks		123	184			184			184	
PM Times		19:00				19:00			19:00	
PM Peaks		250				250			250	
D%		70	70							
K%		15	29							

Merrimack Valley Planning Commission  
WEEKLY SUMMARY FOR ALL LANES  
Starting: 11/3/2015

Site ID: 000000005055  
FCCcode: u6  
Location: Lupine Rd S School St  
Direction: ROAD TOTAL

File: ineSschoolCLSVOL.prn  
City: Andover, MA  
Counter: 290

TIME	MON	TUE 3	WED 4	THU 5	FRI 6	WKDAY AVG	SAT	SUN	WEEK AVG	TOTAL
01:00			4	2		3			3	6
02:00			1	1		1			1	2
03:00			11	10		10			10	21
04:00			2	4		3			3	6
05:00			20	13		16			16	33
06:00			63	51		57			57	114
07:00			83	83		83			83	166
08:00			102	102		102			102	204
09:00			102	96		99			99	198
10:00			80	97		88			88	177
11:00		87	99			93			93	186
12:00		123	91			107			107	214
13:00		79	105			92			92	184
14:00		108	95			102			102	203
15:00		116	146			131			131	262
16:00		104	143			124			124	247
17:00		143	147			145			145	290
18:00		125	123			124			124	248
19:00		99	122			110			110	221
20:00		79	81			80			80	160
21:00		35	50			42			42	85
22:00		16	20			18			18	36
23:00		11	8			10			10	19
24:00		8	3			6			6	11
TOTALS		1133	1701	459	0	1646			1646	3293
% AVG WKDY		68.8	103.3	27.9	0.0					
% AVG WEEK		68.8	103.3	27.9	0.0					
AM Times		12:00	08:00	08:00		12:00			12:00	
AM Peaks		123	102	102		107			107	
PM Times		17:00	17:00			17:00			17:00	
PM Peaks		143	147			145			145	
D%		65	60	50						
K%		13	9	22						

Merrimack Valley Planning Commission  
TWO CHANNEL WEEKLY SUMMARY  
Starting:7/6/2015

Site ID: 000000254018  
FCCcode: u5  
Location: School St S Central St  
Direction1: NORTH

File: NDschoolScentral.prn  
City: Andover, MA  
Counter: 290

Direction2: SOUTH

TIME	MON 6		TUE 7		WED 8		THU		FRI		SAT		SUN		WK TOT		WK AVG	
	LN 1	LN 2	LN 1	LN 2	LN 1	LN 2	LN 1	LN 2	LN 1	LN 2	LN 1	LN 2	LN 1	LN 2	LN 1	LN 2	LN 1	LN 2
01:00			16	5	18	6									34	11	17	5
02:00			1	3	3	3									4	6	2	3
03:00			3	0	0	0									3	0	1	0
04:00			0	1	2	1									2	2	1	1
05:00			0	1	0	0									0	1	0	0
06:00			9	9	10	4									19	13	9	6
07:00			12	58	19	41									31	99	15	49
08:00			61	118	59	124									120	242	60	121
09:00			153	138	127	126									280	264	140	132
10:00			215	157	215	168									430	325	215	162
11:00			143	113	120	87									263	200	131	100
12:00	96	73	118	107											214	180	107	90
13:00	136	99	146	111											282	210	141	105
14:00	125	113	161	86											286	199	143	99
15:00	103	116	143	97											246	213	123	106
16:00	175	100	160	105											335	205	167	102
17:00	193	114	245	120											438	234	219	117
18:00	209	139	218	132											427	271	213	135
19:00	204	116	205	159											409	275	204	137
20:00	111	91	145	109											256	200	128	100
21:00	74	74	85	81											159	155	79	77
22:00	47	55	42	41											89	96	44	48
23:00	25	18	24	30											49	48	24	24
24:00	12	13	20	19											32	32	16	16

LANE 1	1510	2325	573	0	0	0	0	4408	2199
LANE 2	1121	1800	560	0	0	0	0	3481	1735
COMBINED	2631	4125	1133	0	0	0	0	7889	3934

Lane 1			
AM Times	12:00	10:00	10:00
AM Peaks	96	215	215
Lane 2			
AM Times	12:00	10:00	10:00
AM Peaks	73	157	168
Lane 1			
PM Times	18:00	17:00	
PM Peaks	209	245	
Lane 2			
PM Times	18:00	19:00	
PM Peaks	139	159	

Merrimack Valley Planning Commission  
TWO CHANNEL WEEKLY SUMMARY  
Starting:7/6/2015

Site ID: 000000257102  
FCCcode: u5  
Location: Stevens St W Rte 28  
Direction1: EAST

File: ANDstevensW28.prn  
City: Andover, MA  
Counter: 289

Direction2: WEST

TIME	MON 6		TUE 7		WED 8		THU		FRI		SAT		SUN		WK TOT		WK AVG	
	LN 1	LN 2	LN 1	LN 2	LN 1	LN 2	LN 1	LN 2	LN 1	LN 2	LN 1	LN 2	LN 1	LN 2	LN 1	LN 2	LN 1	LN 2
01:00			14	5	3	4									17	9	8	4
02:00			2	1	2	3									4	4	2	2
03:00			7	5	3	5									10	10	5	5
04:00			4	8	5	9									9	17	4	8
05:00			6	11	4	6									10	17	5	8
06:00			38	77	41	79									79	156	39	78
07:00			72	150	77	135									149	285	74	142
08:00			108	201	132	189									240	390	120	195
09:00			235	242	209	270									444	512	222	256
10:00			187	226	192	225									379	451	189	225
11:00	145	199	145	212											290	411	145	205
12:00	160	203	166	183											326	386	163	193
13:00	195	184	200	194											395	378	197	189
14:00	190	224	194	208											384	432	192	216
15:00	271	221	270	224											541	445	270	222
16:00	309	250	315	201											624	451	312	225
17:00	363	262	356	249											719	511	359	255
18:00	346	313	394	252											740	565	370	282
19:00	261	236	278	223											539	459	269	229
20:00	191	152	219	145											410	297	205	148
21:00	170	117	155	115											325	232	162	116
22:00	77	44	104	50											181	94	90	47
23:00	36	29	33	21											69	50	34	25
24:00	32	14	21	6											53	20	26	10

LANE 1	2746	3523	668	0	0	0	0	6937	3462
LANE 2	2448	3209	925	0	0	0	0	6582	3285
COMBINED	5194	6732	1593	0	0	0	0	13519	6747

Lane 1			
AM Times	12:00	09:00	09:00
AM Peaks	160	235	209
Lane 2			
AM Times	12:00	09:00	09:00
AM Peaks	203	242	270
Lane 1			
PM Times	17:00	18:00	
PM Peaks	363	394	
Lane 2			
PM Times	18:00	18:00	
PM Peaks	313	252	



**BOXFORD, MA**



# TOWN OF BOXFORD

## 2015 Traffic Count Summary

*Conducted By The*

*Merrimack Valley Planning Commission*

Number	Route/Street	Location	Hours	Date	Total
5120	Rte 133 / Pond St	At North Andover TL	48	10/26/15	<b>6841</b>
		EB			3385
		WB			3456
203804	Endicott St	At Topsfield TL	48	10/05/15	<b>6362</b>
		EB			3750
		WB			2612
5050	Ipswich Rd	Georgetown Rd	48	06/23/15	<b>3899</b>
		EB			1935
		WB			1966
203812	Main St	W of Middleton Rd	48	10/05/15	<b>6762</b>
		EB			3480
		WB			3282
257190	Main St	S of Ipswich Rd	48	10/28/15	<b>1190</b>
		NB			608
		SB			582
256527	Main St	S of Rte 133 / Washington St	48	10/28/15	<b>4410</b>
		NB			2304
		SB			2106

Merrimack Valley Planning Commission  
 TWO CHANNEL WEEKLY SUMMARY  
 Starting:10/26/2015

Site ID: 000000005120  
 FCCcode: u5  
 Location: Rte 133 / Pond St @ North Andover TL  
 Direction1: EAST

File: BOX133@NANDTL.prn  
 City: Boxford, MA  
 Counter: 294

Direction2: WEST

TIME	MON 26		TUE 27		WED 28		THU		FRI		SAT		SUN		WK TOT		WK AVG	
	LN 1	LN 2	LN 1	LN 2	LN 1	LN 2	LN 1	LN 2	LN 1	LN 2	LN 1	LN 2	LN 1	LN 2	LN 1	LN 2	LN 1	LN 2
01:00			10	16	10	17									20	33	10	16
02:00			4	4	4	3									8	7	4	3
03:00			4	4	4	5									8	9	4	4
04:00			2	4	1	4									3	8	1	4
05:00			9	7	11	11									20	18	10	9
06:00			74	47	72	39									146	86	73	43
07:00			141	166	134	170									275	336	137	168
08:00			311	330	265	364									576	694	288	347
09:00			263	425	238	436									501	861	250	430
10:00			198	268	174	258									372	526	186	263
11:00			154	217	148	182									302	399	151	199
12:00	146	179	161	200											307	379	153	189
13:00	189	164	183	191											372	355	186	177
14:00	157	162	200	157											357	319	178	159
15:00	220	170	208	234											428	404	214	202
16:00	255	214	247	226											502	440	251	220
17:00	300	271	319	306											619	577	309	288
18:00	351	271	346	260											697	531	348	265
19:00	272	204	259	218											531	422	265	211
20:00	138	95	137	92											275	187	137	93
21:00	81	62	112	66											193	128	96	64
22:00	78	54	82	58											160	112	80	56
23:00	33	26	36	26											69	52	34	26
24:00	24	18	17	22											41	40	20	20

LANE 1	2244	3477	1061	0	0	0	0	6782	3385
LANE 2	1890	3544	1489	0	0	0	0	6923	3456
COMBINED	4134	7021	2550	0	0	0	0	13705	6841

Lane 1			
AM Times	12:00	08:00	08:00
AM Peaks	146	311	265
Lane 2			
AM Times	12:00	09:00	09:00
AM Peaks	179	425	436

Lane 1			
PM Times	18:00	18:00	
PM Peaks	351	346	
Lane 2			
PM Times	17:00	17:00	
PM Peaks	271	306	

Merrimack Valley Planning Commission  
TWO CHANNEL WEEKLY SUMMARY  
Starting:10/5/2015

Site ID: 000000203804  
FCCcode: u5  
Location: Endicott St @ Topsfield TL  
Direction1: EAST

File: cott@topsfieldTL.prn  
City: Boxford, MA  
Counter: 294

Direction2: WEST

TIME	MON 5		TUE 6		WED 7		THU		FRI		SAT		SUN		WK TOT		WK AVG	
	LN 1	LN 2	LN 1	LN 2	LN 1	LN 2	LN 1	LN 2	LN 1	LN 2	LN 1	LN 2	LN 1	LN 2	LN 1	LN 2	LN 1	LN 2
01:00			9	5	7	4									16	9	8	4
02:00			2	1	2	0									4	1	2	0
03:00			2	1	2	1									4	2	2	1
04:00			4	0	2	0									6	0	3	0
05:00			0	4	1	3									1	7	0	3
06:00			10	65	7	49									17	114	8	57
07:00			39	120	43	122									82	242	41	121
08:00			376	358	394	368									770	726	385	363
09:00			99	154	109	166									208	320	104	160
10:00			113	129	133	155									246	284	123	142
11:00			138	118	158	110									296	228	148	114
12:00	151	120	153	112											304	232	152	116
13:00	159	120	170	119											329	239	164	119
14:00	181	142	175	131											356	273	178	136
15:00	328	174	356	196											684	370	342	185
16:00	316	213	398	201											714	414	357	207
17:00	387	253	360	234											747	487	373	243
18:00	478	200	493	217											971	417	485	208
19:00	366	162	350	162											716	324	358	162
20:00	223	97	286	110											509	207	254	103
21:00	110	64	139	117											249	181	124	90
22:00	74	40	103	53											177	93	88	46
23:00	35	23	38	24											73	47	36	23
24:00	12	8	19	10											31	18	15	9

LANE 1	2820	3832	858	0	0	0	0	7510	3750
LANE 2	1616	2641	978	0	0	0	0	5235	2612
COMBINED	4436	6473	1836	0	0	0	0	12745	6362

Lane 1			
AM Times	12:00	08:00	08:00
AM Peaks	151	376	394
Lane 2			
AM Times	12:00	08:00	08:00
AM Peaks	120	358	368
Lane 1			
PM Times	18:00	18:00	
PM Peaks	478	493	
Lane 2			
PM Times	17:00	17:00	
PM Peaks	253	234	

Merrimack Valley Planning Commission  
WEEKLY SUMMARY FOR ALL LANES  
Starting: 6/23/2015

Site ID: r5  
FCCcode: 000000005050  
Location: Ipswich Rd W Georgetown Rd  
Direction: ROAD TOTAL

File: CLC5050.prn  
City: Boxford, MA  
Counter: 289

TIME	MON	TUE 23	WED 24	THU 25	FRI 26	WKDAY AVG	SAT	SUN	WEEK AVG	TOTAL
01:00			3	4		4			4	7
02:00			0	0		0			0	0
03:00			0	1		0			0	1
04:00			0	0		0			0	0
05:00			7	5		6			6	12
06:00			43	43		43			43	86
07:00			205	203		204			204	408
08:00			394	406		400			400	800
09:00			433	414		424			424	847
10:00			241	251		246			246	492
11:00			184	214		199			199	398
12:00		203	215			209			209	418
13:00		248	141			194			194	389
14:00		149	144			146			146	293
15:00		160	225			192			192	385
16:00		258	290			274			274	548
17:00		301	446			374			374	747
18:00		408	417			412			412	825
19:00		168	224			196			196	392
20:00		124	196			160			160	320
21:00		75	141			108			108	216
22:00		45	89			67			67	134
23:00		17	45			31			31	62
24:00		10	10			10			10	20
TOTALS		2166	4093	1541	0	3899			3899	7800
% AVG WKDY		55.6	105.0	39.5	0.0					
% AVG WEEK		55.6	105.0	39.5	0.0					
AM Times		12:00	09:00	09:00		09:00			09:00	
AM Peaks		203	433	414		424			424	
PM Times		18:00	17:00			18:00			18:00	
PM Peaks		408	446			412			412	
D%		65	65	55						
K%		19	11	27						

Merrimack Valley Planning Commission  
TWO CHANNEL WEEKLY SUMMARY  
Starting:10/5/2015

Site ID: 000000203812  
FCCcode: r5  
Location: Main St W Middleton Rd  
Direction1: EAST

File: OXmainWmiddleton.prn  
City: Boxford, MA  
Counter: 292

Direction2: WEST

TIME	MON		TUE		WED		THU		FRI		SAT		SUN		WK TOT		WK AVG	
	5		6		7													
	LN 1	LN 2	LN 1	LN 2	LN 1	LN 2	LN 1	LN 2	LN 1	LN 2	LN 1	LN 2	LN 1	LN 2	LN 1	LN 2	LN 1	LN 2
01:00			4	2	4	6									8	8	4	4
02:00			1	5	2	4									3	9	1	4
03:00			1	0	3	2									4	2	2	1
04:00			4	1	5	2									9	3	4	1
05:00			15	7	18	10									33	17	16	8
06:00			95	34	95	27									190	61	95	30
07:00			301	150	306	146									607	296	303	148
08:00			500	332	473	333									973	665	486	332
09:00			332	237	367	258									699	495	349	247
10:00			206	132	242	145									448	277	224	138
11:00	161	96	166	108											327	204	163	102
12:00	142	101	171	109											313	210	156	105
13:00	153	123	131	131											284	254	142	127
14:00	127	131	156	159											283	290	141	145
15:00	170	222	216	265											386	487	193	243
16:00	256	300	258	342											514	642	257	321
17:00	287	378	312	377											599	755	299	377
18:00	253	397	324	411											577	808	288	404
19:00	164	211	203	193											367	404	183	202
20:00	76	126	76	156											152	282	76	141
21:00	41	78	36	97											77	175	38	87
22:00	32	68	41	76											73	144	36	72
23:00	20	18	14	43											34	61	17	30
24:00	6	14	9	13											15	27	7	13

LANE 1	1888	3572	1515	0	0	0	0	6975	3480
LANE 2	2263	3380	933	0	0	0	0	6576	3282
COMBINED	4151	6952	2448	0	0	0	0	13551	6762

Lane 1			
AM Times	11:00	08:00	08:00
AM Peaks	161	500	473
Lane 2			
AM Times	12:00	08:00	08:00
AM Peaks	101	332	333
Lane 1			
PM Times	17:00	18:00	
PM Peaks	287	324	
Lane 2			
PM Times	18:00	18:00	
PM Peaks	397	411	

Merrimack Valley Planning Commission  
 TWO CHANNEL WEEKLY SUMMARY  
 Starting:10/28/2015

Site ID: 000000257190  
 FCCcode: r5  
 Location: Main St S Ipswich Rd  
 Direction1: NORTH

File: BOXmainSipswich.prn  
 City: Boxford, MA  
 Counter: 293

Direction2: SOUTH

TIME	MON		TUE		WED 28		THU 29		FRI 30		SAT		SUN		WK TOT		WK AVG	
	LN 1	LN 2	LN 1	LN 2	LN 1	LN 2	LN 1	LN 2	LN 1	LN 2	LN 1	LN 2	LN 1	LN 2	LN 1	LN 2	LN 1	LN 2
01:00							1	2	3	2					4	4	2	2
02:00							2	0	2	4					4	4	2	2
03:00							1	0	0	2					1	2	0	1
04:00							0	1	0	3					0	4	0	2
05:00							0	0	0	0					0	0	0	0
06:00							6	5	2	2					8	7	4	3
07:00							8	16	14	20					22	36	11	18
08:00							47	56	46	60					93	116	46	58
09:00							60	57	55	59					115	116	57	58
10:00							42	40	52	56					94	96	47	48
11:00							32	24	53	31					85	55	42	27
12:00									37	30	43	26			80	56	40	28
13:00					31	38	39	34							70	72	35	36
14:00					41	42	26	26							67	68	33	34
15:00					40	35	35	30							75	65	37	32
16:00					52	45	49	55							101	100	50	50
17:00					59	37	65	40							124	77	62	38
18:00					52	43	63	46							115	89	57	44
19:00					31	30	50	34							81	64	40	32
20:00					19	23	16	28							35	51	17	25
21:00					12	16	7	23							19	39	9	19
22:00					13	11	10	14							23	25	11	12
23:00					3	8	7	11							10	19	5	9
24:00					0	4	3	4							3	8	1	4

LANE 1	0	0	353	606	270	0	0	1229	608
LANE 2	0	0	332	576	265	0	0	1173	582
COMBINED	0	0	685	1182	535	0	0	2402	1190

Lane 1			
AM Times		09:00	09:00
AM Peaks		60	55
Lane 2			
AM Times		09:00	08:00
AM Peaks		57	60
Lane 1			
PM Times		17:00	17:00
PM Peaks		59	65
Lane 2			
PM Times		16:00	16:00
PM Peaks		45	55

Merrimack Valley Planning Commission  
 TWO CHANNEL WEEKLY SUMMARY  
 Starting:10/28/2015

Site ID: 000000256527  
 FCCcode: u5  
 Location: Main St S Rte 133  
 Direction1: NORTH

File: BOXmainS133.prn  
 City: Boxford, MA  
 Counter: 289

Direction2: SOUTH

TIME	MON		TUE		WED 28		THU 29		FRI 30		SAT		SUN		WK TOT		WK AVG	
	LN 1	LN 2	LN 1	LN 2	LN 1	LN 2	LN 1	LN 2	LN 1	LN 2	LN 1	LN 2	LN 1	LN 2	LN 1	LN 2	LN 1	LN 2
01:00							5	2	6	2					11	4	5	2
02:00							1	0	3	1					4	1	2	0
03:00							2	1	2	0					4	1	2	0
04:00							2	1	1	2					3	3	1	1
05:00							11	13	11	15					22	28	11	14
06:00							42	66	42	64					84	130	42	65
07:00							98	235	72	213					170	448	85	224
08:00							186	284	170	262					356	546	178	273
09:00							188	171	157	167					345	338	172	169
10:00							122	88	127	90					249	178	124	89
11:00							118	89	112	108					230	197	115	98
12:00					115	127	143	95							258	222	129	111
13:00					94	95	149	92							243	187	121	93
14:00					117	106	128	105							245	211	122	105
15:00					176	98	173	140							349	238	174	119
16:00					244	172	235	161							479	333	239	166
17:00					284	201	267	201							551	402	275	201
18:00					213	160	232	165							445	325	222	162
19:00					116	84	103	91							219	175	109	87
20:00					61	53	61	53							122	106	61	53
21:00					51	41	50	37							101	78	50	39
22:00					31	19	37	22							68	41	34	20
23:00					17	11	25	14							42	25	21	12
24:00					8	4	12	3							20	7	10	3

LANE 1	0	0	1527	2390	703	0	0	4620	2304
LANE 2	0	0	1171	2129	924	0	0	4224	2106
COMBINED	0	0	2698	4519	1627	0	0	8844	4410

Lane 1			
AM Times	12:00	09:00	08:00
AM Peaks	115	188	170
Lane 2			
AM Times	12:00	08:00	08:00
AM Peaks	127	284	262
Lane 1			
PM Times	17:00	17:00	
PM Peaks	284	267	
Lane 2			
PM Times	17:00	17:00	
PM Peaks	201	201	



GEORGETOWN, MA



# TOWN OF GEORGETOWN

2015 Traffic Count Summary

Conducted By The

Merrimack Valley Planning Commission

Number	Route/Street	Location	Hours	Date	Total
5066	Rte 133/E. Main St	W of Rte I-95 Ramps	48	08/24/15	<b>19261</b>
		EB			10461
		WB			8800
61523	Fieldstone Ln	S of Searle St	48	07/22/15	<b>118</b>
		NB			12
		SB			106
61524	Lisa Ln	N of Searle St	48	8/24/2015	<b>158</b>
		NB			78
		SB			80
61525	Marlboro Rd	E of Fieldstone Ln	48	8/25/2015	<b>110</b>
					61
					49
61527	Searle St (EB)	E of Lisa Ln	48	8/24/2015	<b>213</b>
		EB			213
61526	Searle St (EB)	W of Fieldstone St	48	7/27/2015	<b>178</b>
		EB			178
61528	Tenney St	E of Marlboro Rd	48	7/22/2015	<b>2363</b>
		EB			1187
		WB			1176
3372336	Tenney St	W of Marlboro Rd	48	7/22/2015	<b>2501</b>
					1172
					1329
61529	White Pine Ln	S of Searle St	48	8/24/2015	<b>225</b>
		NB			44
		SB			181
61530	Woodland Rd	N of Ledge Dr	48	7/22/2015	<b>569</b>
		NB			233
		SB			336

Merrimack Valley Planning Commission  
 TWO CHANNEL WEEKLY SUMMARY  
 Starting:8/24/2015

Site ID: 000000005066  
 FCCcode: u2  
 Location: Rte 133 W Rte I-95  
 Direction1: EAST

File: GEO133W95.prn  
 City: Georgetown, MA  
 Counter: 289

Direction2: WEST

TIME	MON		TUE		WED		THU		FRI		SAT		SUN		WK TOT		WK AVG	
	24		25		26													
	LN 1	LN 2	LN 1	LN 2	LN 1	LN 2	LN 1	LN 2	LN 1	LN 2	LN 1	LN 2	LN 1	LN 2	LN 1	LN 2	LN 1	LN 2
01:00			12	19	16	30									28	49	14	24
02:00			8	16	4	10									12	26	6	13
03:00			16	9	23	5									39	14	19	7
04:00			48	11	45	12									93	23	46	11
05:00			152	23	158	20									310	43	155	21
06:00			587	146	591	149									1178	295	589	147
07:00			913	391	920	360									1833	751	916	375
08:00			1100	573	1105	544									2205	1117	1102	558
09:00			871	516	966	534									1837	1050	918	525
10:00			705	454	743	437									1448	891	724	445
11:00			598	478	653	452									1251	930	625	465
12:00	610	436	616	445											1226	881	613	440
13:00	584	519	606	489											1190	1008	595	504
14:00	565	513	594	584											1159	1097	579	548
15:00	674	631	678	696											1352	1327	676	663
16:00	608	773	620	881											1228	1654	614	827
17:00	610	850	727	889											1337	1739	668	869
18:00	533	806	590	823											1123	1629	561	814
19:00	361	506	381	538											742	1044	371	522
20:00	270	377	260	388											530	765	265	382
21:00	157	242	170	316											327	558	163	279
22:00	104	176	147	198											251	374	125	187
23:00	74	95	88	119											162	214	81	107
24:00	37	69	36	65											73	134	36	67

LANE 1	5187	10523	5224	0	0	0	0	20934	10461
LANE 2	5993	9067	2553	0	0	0	0	17613	8800
COMBINED	11180	19590	7777	0	0	0	0	38547	19261

Lane 1			
AM Times	12:00	08:00	08:00
AM Peaks	610	1100	1105
Lane 2			
AM Times	12:00	08:00	08:00
AM Peaks	436	573	544
Lane 1			
PM Times	15:00	17:00	
PM Peaks	674	727	
Lane 2			
PM Times	17:00	17:00	
PM Peaks	850	889	

Merrimack Valley Planning Commission  
WEEKLY SUMMARY FOR ALL LANES  
Starting: 7/22/2015

Site ID: 000000000000  
FCCcode: 000000000000  
Location: Fieldstone Ln S Searle St  
Direction: ROAD TOTAL

File: oneSsearleClsVOL.prn  
City: Georgetown, MA  
Counter: 293

TIME	MON	TUE	WED 22	THU 23	FRI 24	WKDAY AVG	SAT	SUN	WEEK AVG	TOTAL
01:00				0	0	0			0	0
02:00				0	0	0			0	0
03:00				0	0	0			0	0
04:00				0	0	0			0	0
05:00				1	1	1			1	2
06:00				3	2	2			2	5
07:00				6	4	5			5	10
08:00				6	5	6			6	11
09:00				14	10	12			12	24
10:00				6	5	6			6	11
11:00				11	13	12			12	24
12:00				15	2	8			8	17
13:00			12	2		7			7	14
14:00			4	8		6			6	12
15:00			6	10		8			8	16
16:00			22	16		19			19	38
17:00			6	9		8			8	15
18:00			8	4		6			6	12
19:00			11	2		6			6	13
20:00			3	2		2			2	5
21:00			5	4		4			4	9
22:00			1	0		0			0	1
23:00			1	0		0			0	1
24:00			1	0		0			0	1
TOTALS			80	119	42	118			118	241
% AVG WKDY			67.8	100.8	35.6					
% AVG WEEK			67.8	100.8	35.6					
AM Times				12:00	11:00	09:00			09:00	
AM Peaks				15	13	12			12	
PM Times			16:00	16:00		16:00			16:00	
PM Peaks			22	16		19			19	
D%			90	70	85					
K%			28	13	31					

Merrimack Valley Planning Commission  
WEEKLY SUMMARY FOR ALL LANES  
Starting: 8/24/2015

Site ID: 000000000000  
FCCcode: 000000000000  
Location: Lisa Ln N Searle St  
Direction: ROAD TOTAL

File: isaNsearleCLSVOL.prn  
City: Georgetown, MA  
Counter: 290

TIME	MON 24	TUE 25	WED 26	THU	FRI	WKDAY AVG	SAT	SUN	WEEK AVG	TOTAL
01:00		0	2			1			1	2
02:00		0	0			0			0	0
03:00		0	2			1			1	2
04:00		2	2			2			2	4
05:00		0	0			0			0	0
06:00		1	1			1			1	2
07:00		10	14			12			12	24
08:00		4	5			4			4	9
09:00		18	5			12			12	23
10:00		11	10			10			10	21
11:00	12	14				13			13	26
12:00	7	4				6			6	11
13:00	9	6				8			8	15
14:00	7	11				9			9	18
15:00	7	5				6			6	12
16:00	14	9				12			12	23
17:00	10	20				15			15	30
18:00	12	5				8			8	17
19:00	13	15				14			14	28
20:00	8	9				8			8	17
21:00	9	5				7			7	14
22:00	5	2				4			4	7
23:00	1	2				2			2	3
24:00	3	3				3			3	6
TOTALS	117	156	41			158			158	314
% AVG WKDY	74.1	98.7	25.9							
% AVG WEEK	74.1	98.7	25.9							
AM Times	11:00	09:00	07:00			11:00			11:00	
AM Peaks	12	18	14			13			13	
PM Times	16:00	17:00				17:00			17:00	
PM Peaks	14	20				15			15	
D%	55	60	80							
K%	12	13	34							

Merrimack Valley Planning Commission  
WEEKLY SUMMARY FOR ALL LANES  
Starting: 8/25/2015

Site ID: 000000000000  
FCCcode: 000000000000  
Location: Marlboro Rd E Fieldstone Ln  
Direction: ROAD TOTAL

File: fieldstoneCLSV01.prn  
City: Georgetown, MA  
Counter: 292

TIME	MON	TUE 25	WED 26	THU 27	FRI 28	WKDAY AVG	SAT 29	SUN 30	WEEK AVG	TOTAL
01:00			0	0		0			0	0
02:00			0	0		0			0	0
03:00			0	0		0			0	0
04:00			0	0		0			0	0
05:00			2	1		2			2	3
06:00			1	0		0			0	1
07:00			3	3		3			3	6
08:00			6	9		8			8	15
09:00		14	9			12			12	23
10:00		3	12			8			8	15
11:00		3	13			8			8	16
12:00		6	10			8			8	16
13:00		7	8			8			8	15
14:00		11	9			10			10	20
15:00		2	10			6			6	12
16:00		6	11			8			8	17
17:00		10	3			6			6	13
18:00		4	12			8			8	16
19:00		2	3			2			2	5
20:00		7	6			6			6	13
21:00		4	2			3			3	6
22:00		1	1			1			1	2
23:00		2	2			2			2	4
24:00		0	2			1			1	2
TOTALS		82	125	13	0	110	0	0	110	220
% AVG WKDY		74.5	113.6	11.8	0.0		0.0	0.0		
% AVG WEEK		74.5	113.6	11.8	0.0		0.0	0.0		
AM Times		09:00	11:00	08:00		09:00			09:00	
AM Peaks		14	13	9		12			12	
PM Times		14:00	18:00			14:00			14:00	
PM Peaks		11	12			10			10	
D%		65	60	80						
K%		17	10	69						

Merrimack Valley Planning Commission  
WEEKLY SUMMARY FOR LANE 1  
Starting: 8/24/2015

Site ID: 000000000000  
FCCcode: 000000000000  
Location: Searle St E Lisa Ln  
Direction: EAST

File: earleElisaCLSVOL.prn  
City: Georgetown, MA  
Counter: 294

TIME	MON 24	TUE 25	WED 26	THU	FRI	WKDAY AVG	SAT	SUN	WEEK AVG	TOTAL
01:00		0	2			1			1	2
02:00		0	0			0			0	0
03:00		0	0			0			0	0
04:00		1	1			1			1	2
05:00		1	1			1			1	2
06:00		2	1			2			2	3
07:00		11	5			8			8	16
08:00		18	22			20			20	40
09:00		18	12			15			15	30
10:00		13	9			11			11	22
11:00	10	10				10			10	20
12:00	11	14				12			12	25
13:00	16	17				16			16	33
14:00	10	15				12			12	25
15:00	12	12				12			12	24
16:00	15	13				14			14	28
17:00	13	18				16			16	31
18:00	17	8				12			12	25
19:00	17	10				14			14	27
20:00	4	22				13			13	26
21:00	11	7				9			9	18
22:00	7	3				5			5	10
23:00	8	7				8			8	15
24:00	1	1				1			1	2
TOTALS	152	221	53			213			213	426
% AVG WKDY	71.4	103.8	24.9							
% AVG WEEK	71.4	103.8	24.9							
AM Times	12:00	08:00	08:00			08:00			08:00	
AM Peaks	11	18	22			20			20	
PM Times	18:00	20:00				13:00			13:00	
PM Peaks	17	22				16			16	

Merrimack Valley Planning Commission  
 WEEKLY SUMMARY FOR LANE 1  
 Starting: 7/27/2015

Page: 1

Site ID: 000000000000  
 FCCcode: 000000000000  
 Location: Searle St W Fieldstone Ln  
 Direction: EAST

File: (1).prn  
 City: Georgetown, MA  
 Counter: 294

TIME	MON 27	TUE 28	WED 29	THU	FRI	WKDAY AVG	SAT	SUN	WEEK AVG	TOTAL
01:00		0	1			0			0	1
02:00		0	0			0			0	0
03:00		1	0			0			0	1
04:00		0	0			0			0	0
05:00		0	0			0			0	0
06:00		1	2			2			2	3
07:00		16	10			13			13	26
08:00		8	4			6			6	12
09:00	8	12				10			10	20
10:00	8	16				12			12	24
11:00	12	11				12			12	23
12:00	10	13				12			12	23
13:00	12	13				12			12	25
14:00	7	8				8			8	15
15:00	7	11				9			9	18
16:00	13	21				17			17	34
17:00	15	11				13			13	26
18:00	11	9				10			10	20
19:00	20	10				15			15	30
20:00	14	15				14			14	29
21:00	7	3				5			5	10
22:00	2	5				4			4	7
23:00	5	2				4			4	7
24:00	0	0				0			0	0
TOTALS	151	186	17			178			178	354
% AVG WKDY	84.8	104.5	9.6							
% AVG WEEK	84.8	104.5	9.6							
AM Times	11:00	07:00	07:00			07:00			07:00	
AM Peaks	12	16	10			13			13	
PM Times	19:00	16:00				16:00			16:00	
PM Peaks	20	21				17			17	



Merrimack Valley Planning Commission  
WEEKLY SUMMARY FOR ALL LANES  
Starting: 7/22/2015

Site ID: 000000000000  
FCCcode: 000000000000  
Location: Tenney St E Marlboro Rd  
Direction: ROAD TOTAL

File: yEmarlboroCLSVOL.prn  
City: Georgetown,MA  
Counter: 290

TIME	MON	TUE	WED 22	THU 23	FRI 24	WKDAY AVG	SAT	SUN	WEEK AVG	TOTAL
01:00				4	10	7			7	14
02:00				1	3	2			2	4
03:00				4	4	4			4	8
04:00				5	5	5			5	10
05:00				18	24	21			21	42
06:00				71	77	74			74	148
07:00				135	107	121			121	242
08:00				137	110	124			124	247
09:00				155	161	158			158	316
10:00				115	123	119			119	238
11:00				143	143	143			143	286
12:00				178	160	169			169	338
13:00			103	149		126			126	252
14:00			139	128		134			134	267
15:00			146	157		152			152	303
16:00			176	146		161			161	322
17:00			301	180		240			240	481
18:00			226	143		184			184	369
19:00			168	95		132			132	263
20:00			148	77		112			112	225
21:00			113	75		94			94	188
22:00			59	38		48			48	97
23:00			25	21		23			23	46
24:00			13	8		10			10	21
TOTALS			1617	2183	927	2363			2363	4727
% AVG WKDY			68.4	92.4	39.2					
% AVG WEEK			68.4	92.4	39.2					
AM Times				12:00	09:00	12:00			12:00	
AM Peaks				178	161	169			169	
PM Times			17:00	17:00		17:00			17:00	
PM Peaks			301	180		240			240	
D%			50	55	55					
K%			19	8	17					

Merrimack Valley Planning Commission  
WEEKLY SUMMARY FOR ALL LANES  
Starting: 7/22/2015

Site ID: 000003372336  
FCCcode: u6  
Location: Tenney St W Marlboro Rd  
Direction: ROAD TOTAL

File: yWmarlboroCLSVOL.prn  
City: Georgetown, MA  
Counter: 294

TIME	MON	TUE	WED 22	THU 23	FRI 24	WKDAY AVG	SAT	SUN	WEEK AVG	TOTAL
01:00				3	8	6			6	11
02:00				2	4	3			3	6
03:00				4	5	4			4	9
04:00				9	8	8			8	17
05:00				22	25	24			24	47
06:00				87	81	84			84	168
07:00				139	117	128			128	256
08:00				159	135	147			147	294
09:00				179	185	182			182	364
10:00				108	141	124			124	249
11:00				134	148	141			141	282
12:00				159	167	163			163	326
13:00			124	175		150			150	299
14:00			143	138		140			140	281
15:00			144	142		143			143	286
16:00			152	148		150			150	300
17:00			255	175		215			215	430
18:00			237	152		194			194	389
19:00			192	120		156			156	312
20:00			156	94		125			125	250
21:00			129	93		111			111	222
22:00			77	44		60			60	121
23:00			28	32		30			30	60
24:00			16	10		13			13	26
TOTALS			1653	2328	1024	2501			2501	5005
% AVG WKDY			66.1	93.1	40.9					
% AVG WEEK			66.1	93.1	40.9					
AM Times				09:00	09:00	09:00			09:00	
AM Peaks				179	185	182			182	
PM Times			17:00	13:00		17:00			17:00	
PM Peaks			255	175		215			215	
D%			50	60	70					
K%			15	8	18					

Merrimack Valley Planning Commission  
WEEKLY SUMMARY FOR ALL LANES  
Starting: 8/24/2015

Site ID: 000000000000  
FCCcode: 000000000000  
Location: White Pine Ln S Searle St  
Direction: ROAD TOTAL

File: ineSsearleCLSVOL.prn  
City: Georgetown, MA  
Counter: 293

TIME	MON 24	TUE 25	WED 26	THU	FRI	WKDAY AVG	SAT	SUN	WEEK AVG	TOTAL
01:00		1	1			1			1	2
02:00		0	1			0			0	1
03:00		0	0			0			0	0
04:00		0	2			1			1	2
05:00		2	3			2			2	5
06:00		7	5			6			6	12
07:00		8	5			6			6	13
08:00		15	20			18			18	35
09:00		12	14			13			13	26
10:00		28	9			18			18	37
11:00	19	16				18			18	35
12:00	10	17				14			14	27
13:00	11	19				15			15	30
14:00	8	9				8			8	17
15:00	15	7				11			11	22
16:00	2	9				6			6	11
17:00	21	22				22			22	43
18:00	19	19				19			19	38
19:00	15	11				13			13	26
20:00	8	14				11			11	22
21:00	12	10				11			11	22
22:00	9	4				6			6	13
23:00	7	3				5			5	10
24:00	1	1				1			1	2
TOTALS	157	234	60			225			225	451
% AVG WKDY	69.8	104.0	26.7							
% AVG WEEK	69.8	104.0	26.7							
AM Times	11:00	10:00	08:00			08:00			08:00	
AM Peaks	19	28	20			18			18	
PM Times	17:00	17:00				17:00			17:00	
PM Peaks	21	22				22			22	
D%	75	80	85							
K%	13	12	33							

Merrimack Valley Planning Commission  
WEEKLY SUMMARY FOR ALL LANES  
Starting: 7/22/2015

Site ID: 000000000000  
FCCcode: 000000000000  
Location: Woodland Rd N Ledge Dr  
Direction: ROAD TOTAL

File: landNledgeCLSVOL.prn  
City: Georgetown, MA  
Counter: 292

TIME	MON	TUE	WED 22	THU 23	FRI 24	WKDAY AVG	SAT	SUN	WEEK AVG	TOTAL
01:00				0	2	1			1	2
02:00				0	0	0			0	0
03:00				1	0	0			0	1
04:00				0	0	0			0	0
05:00				0	0	0			0	0
06:00				2	2	2			2	4
07:00				49	46	48			48	95
08:00				73	65	69			69	138
09:00				52	34	43			43	86
10:00				32	31	32			32	63
11:00				25	21	23			23	46
12:00				45	44	44			44	89
13:00				42	32	37			37	74
14:00			31	31		31			31	62
15:00			43	20		32			32	63
16:00			44	50		47			47	94
17:00			61	69		65			65	130
18:00			49	61		55			55	110
19:00			21	26		24			24	47
20:00			7	10		8			8	17
21:00			6	2		4			4	8
22:00			2	6		4			4	8
23:00			0	1		0			0	1
24:00			0	0		0			0	0
TOTALS			264	597	277	569			569	1138
% AVG WKDY			46.4	104.9	48.7					
% AVG WEEK			46.4	104.9	48.7					
AM Times				08:00	08:00	08:00			08:00	
AM Peaks				73	65	69			69	
PM Times			17:00	17:00	13:00	17:00			17:00	
PM Peaks			61	69	32	65			65	
D%			60	50	50					
K%			23	12	23					

GROVELAND, MA



# TOWN OF GROVELAND

## 2015 Traffic Count Summary

*Conducted By The*

*Merrimack Valley Planning Commission*

Number	Route/Street	Location	Hours	Date	Total
211617	Rte 97 / Salem St	At Georgetown Town Line	48	06/29/15	<b>16035</b>
		EB			8042
		WB			7993
239140	Rte 97 / Elm Park	S of Rte 113 / Main St	48	10/07/15	<b>15176</b>
		NB			8475
		SB			6701
3372336	Main St (WB)	W of Rte 97 / Elm Park	48	10/7/2015	<b>2293</b>
		WB			2293
240526	Salem St	W of Murray St	48	6/30/2015	<b>6105</b>
		EB			3109
		WB			2996
256672	Washington St	At Boxford TL	48	10/7/2015	<b>2602</b>
		EB			1406
		WB			1196

Merrimack Valley Planning Commission  
TWO CHANNEL WEEKLY SUMMARY  
Starting:6/29/2015

Site ID: u3  
FCCcode: v211617  
Location: Rte 97/Salem St at Georgetown TL  
Direction1: EAST

File: O97@georgetownTL.prn  
City: Groveland, MA  
Counter: 290

Direction2: WEST

TIME	MON 29		TUE 30		WED 1		THU		FRI		SAT		SUN		WK TOT		WK AVG	
	LN 1	LN 2	LN 1	LN 2	LN 1	LN 2	LN 1	LN 2	LN 1	LN 2	LN 1	LN 2	LN 1	LN 2	LN 1	LN 2	LN 1	LN 2
01:00			47	70	50	87									97	157	48	78
02:00			13	32	18	32									31	64	15	32
03:00			9	12	14	9									23	21	11	10
04:00			23	8	22	10									45	18	22	9
05:00			41	13	40	14									81	27	40	13
06:00			208	43	193	45									401	88	200	44
07:00			610	119	590	101									1200	220	600	110
08:00			785	273	761	257									1546	530	773	265
09:00			794	398	773	393									1567	791	783	395
10:00			650	428	593	409									1243	837	621	418
11:00			504	379	432	383									936	762	468	381
12:00	403	367	466	390											869	757	434	378
13:00	421	429	448	416											869	845	434	422
14:00	379	395	426	437											805	832	402	416
15:00	414	416	438	515											852	931	426	465
16:00	441	634	491	613											932	1247	466	623
17:00	490	796	491	794											981	1590	490	795
18:00	550	877	562	914											1112	1791	556	895
19:00	366	808	388	906											754	1714	377	857
20:00	277	433	333	534											610	967	305	483
21:00	225	331	210	384											435	715	217	357
22:00	136	230	176	253											312	483	156	241
23:00	114	187	139	206											253	393	126	196
24:00	70	112	75	109											145	221	72	110

	MON	TUE	WED	THU	FRI	SAT	SUN	WK TOT	WK AVG
LANE 1	4286	8327	3486	0	0	0	0	16099	8042
LANE 2	6015	8246	1740	0	0	0	0	16001	7993
COMBINED	10301	16573	5226	0	0	0	0	32100	16035

Lane 1			
AM Times	12:00	09:00	09:00
AM Peaks	403	794	773
Lane 2			
AM Times	12:00	10:00	10:00
AM Peaks	367	428	409

Lane 1			
PM Times	18:00	18:00	
PM Peaks	550	562	
Lane 2			
PM Times	18:00	18:00	
PM Peaks	877	914	

Merrimack Valley Planning Commission  
 TWO CHANNEL WEEKLY SUMMARY  
 Starting:10/7/2015

Site ID: 000000239140  
 FCCcode: u3  
 Location: Rte 97 / Elm Park S Rte 113 / Main St  
 Direction1: NORTH

File: GRO97S113.prn  
 City: Groveland, MA  
 Counter: 294

Direction2: SOUTH

TIME	MON		TUE		WED 7		THU 8		FRI 9		SAT 10		SUN 11		WK TOT		WK AVG	
	LN 1	LN 2	LN 1	LN 2	LN 1	LN 2	LN 1	LN 2	LN 1	LN 2	LN 1	LN 2	LN 1	LN 2	LN 1	LN 2	LN 1	LN 2
01:00							49	17	35	11					84	28	42	14
02:00							16	13	17	10					33	23	16	11
03:00							7	11	8	10					15	21	7	10
04:00							7	15	10	12					17	27	8	13
05:00							27	70	25	64					52	134	26	67
06:00							69	298	68	277					137	575	68	287
07:00							242	538	231	469					473	1007	236	503
08:00							438	575	473	527					911	1102	455	551
09:00							534	444	535	428					1069	872	534	436
10:00							436	430	430	426					866	856	433	428
11:00							385	362	460	330					845	692	422	346
12:00							409	316	423	353					832	669	416	334
13:00					467	392	504	358							971	750	485	375
14:00					467	384	439	379							906	763	453	381
15:00					587	460	574	403							1161	863	580	431
16:00					805	497	792	543							1597	1040	798	520
17:00					818	474	804	485							1622	959	811	479
18:00					877	490	869	513							1746	1003	873	501
19:00					725	362	683	371							1408	733	704	366
20:00					381	235	410	240							791	475	395	237
21:00					307	190	273	191							580	381	290	190
22:00					211	121	207	108							418	229	209	114
23:00					129	70	144	59							273	129	136	64
24:00					74	43	82	44							156	87	78	43

LANE 1	0	0	5848	8400	2715	0	0	16963	8475
LANE 2	0	0	3718	6783	2917	0	0	13418	6701
COMBINED	0	0	9566	15183	5632	0	0	30381	15176

Lane 1			
AM Times		09:00	09:00
AM Peaks		534	535
Lane 2			
AM Times		08:00	08:00
AM Peaks		575	527
Lane 1			
PM Times		18:00	18:00
PM Peaks		877	869
Lane 2			
PM Times		16:00	16:00
PM Peaks		497	543



Merrimack Valley Planning Commission  
WEEKLY SUMMARY FOR LANE 1  
Starting: 10/7/2015

Site ID: 000003372336  
FCCcode: u5  
Location: Main St (WB) W Rte 97/School St  
Direction: WEST

File: GROmainW97.prn  
City: Groveland, MA  
Counter: 292

TIME	MON	TUE	WED 7	THU 8	FRI 9	WKDAY AVG	SAT 10	SUN	WEEK AVG	TOTAL
01:00				4	1	2			2	5
02:00				3	2	2			2	5
03:00				2	0	1			1	2
04:00				4	4	4			4	8
05:00				5	5	5			5	10
06:00				36	35	36			36	71
07:00				139	111	125			125	250
08:00				204	197	200			200	401
09:00				148	126	137			137	274
10:00				99	96	98			98	195
11:00				125	136	130			130	261
12:00				128	150	139			139	278
13:00			115	132		124			124	247
14:00			149	144		146			146	293
15:00			169	166		168			168	335
16:00			182	203		192			192	385
17:00			199	192		196			196	391
18:00			199	193		196			196	392
19:00			155	187		171			171	342
20:00			97	106		102			102	203
21:00			73	69		71			71	142
22:00			31	31		31			31	62
23:00			14	15		14			14	29
24:00			2	4		3			3	6
TOTALS			1385	2339	863	2293	0		2293	4587
% AVG WKDY			60.4	102.0	37.6		0.0			
% AVG WEEK			60.4	102.0	37.6		0.0			
AM Times				08:00	08:00	08:00			08:00	
AM Peaks				204	197	200			200	
PM Times			17:00	16:00		17:00			17:00	
PM Peaks			199	203		196			196	

Merrimack Valley Planning Commission  
 TWO CHANNEL WEEKLY SUMMARY  
 Starting:6/30/2015

Site ID: 000000240526  
 FCCcode: u5  
 Location: Salem St W Murray St  
 Direction1: EAST

File: GROsalemWmurray.prn  
 City: Groveland, MA  
 Counter: 294

Direction2: WEST

TIME	MON		TUE 30		WED 1		THU 2		FRI 3		SAT 4		SUN 5		WK TOT		WK AVG	
	LN 1	LN 2	LN 1	LN 2	LN 1	LN 2	LN 1	LN 2	LN 1	LN 2	LN 1	LN 2	LN 1	LN 2	LN 1	LN 2	LN 1	LN 2
01:00					11	17	6	7							17	24	8	12
02:00					3	4	4	7							7	11	3	5
03:00					8	4	8	8							16	12	8	6
04:00					11	9	26	12							37	21	18	10
05:00					66	27	64	28							130	55	65	27
06:00					188	85	200	86							388	171	194	85
07:00					223	150	230	142							453	292	226	146
08:00					264	191	263	170							527	361	263	180
09:00					187	195	201	185							388	380	194	190
10:00			185	139	161	150									346	289	173	144
11:00			150	126	141	144									291	270	145	135
12:00			192	189	197	139									389	328	194	164
13:00			204	186	177	172									381	358	190	179
14:00			158	169	168	171									326	340	163	170
15:00			236	224	213	201									449	425	224	212
16:00			244	270	206	250									450	520	225	260
17:00			272	314	239	273									511	587	255	293
18:00			171	280	182	267									353	547	176	273
19:00			113	137	144	161									257	298	128	149
20:00			89	125	86	104									175	229	87	114
21:00			65	100	63	72									128	172	64	86
22:00			47	74	48	64									95	138	47	69
23:00			38	49	29	52									67	101	33	50
24:00			29	36	24	38									53	74	26	37

LANE 1	0	2193	3039	1002	0	0	0	6234	3109
LANE 2	0	2418	2940	645	0	0	0	6003	2996
COMBINED	0	4611	5979	1647	0	0	0	12237	6105

Lane 1			
AM Times	12:00	08:00	08:00
AM Peaks	192	264	263
Lane 2			
AM Times	12:00	09:00	09:00
AM Peaks	189	195	185
Lane 1			
PM Times	17:00	17:00	
PM Peaks	272	239	
Lane 2			
PM Times	17:00	17:00	
PM Peaks	314	273	

Merrimack Valley Planning Commission  
 TWO CHANNEL WEEKLY SUMMARY  
 Starting:10/7/2015

Site ID: 000000256672  
 FCCcode: u5  
 Location: Washington St @ Boxford TL  
 Direction1: EAST

File: ington@boxfordTL.prn  
 City: Groveland, MA  
 Counter: 289

Direction2: WEST

TIME	MON		TUE		WED 7		THU 8		FRI 9		SAT 10		SUN 11		WK TOT		WK AVG	
	LN 1	LN 2	LN 1	LN 2	LN 1	LN 2	LN 1	LN 2	LN 1	LN 2	LN 1	LN 2	LN 1	LN 2	LN 1	LN 2	LN 1	LN 2
01:00							4	1							4	1	4	1
02:00							2	1							2	1	2	1
03:00							0	1							0	1	0	1
04:00							0	0							0	0	0	0
05:00							3	4							3	4	3	4
06:00							5	10							5	10	5	10
07:00							34	78							34	78	34	78
08:00							40	236							40	236	40	236
09:00							64	200							64	200	64	200
10:00							50	96							50	96	50	96
11:00							56	47							56	47	56	47
12:00							66	42							66	42	66	42
13:00							74	44							74	44	74	44
14:00					91	49									91	49	91	49
15:00					106	53									106	53	106	53
16:00					124	75									124	75	124	75
17:00					165	60									165	60	165	60
18:00					184	81									184	81	184	81
19:00					165	61									165	61	165	61
20:00					78	24									78	24	78	24
21:00					39	15									39	15	39	15
22:00					30	10									30	10	30	10
23:00					19	3									19	3	19	3
24:00					7	5									7	5	7	5

LANE 1	0	0	1008	398	0	0	0	1406	1406
LANE 2	0	0	436	760	0	0	0	1196	1196
COMBINED	0	0	1444	1158	0	0	0	2602	2602

Lane 1  
 AM Times 12:00  
 AM Peaks 66  
 Lane 2  
 AM Times 08:00  
 AM Peaks 236

Lane 1  
 PM Times 18:00 13:00  
 PM Peaks 184 74  
 Lane 2  
 PM Times 18:00 13:00  
 PM Peaks 81 44

HAVERHILL, MA

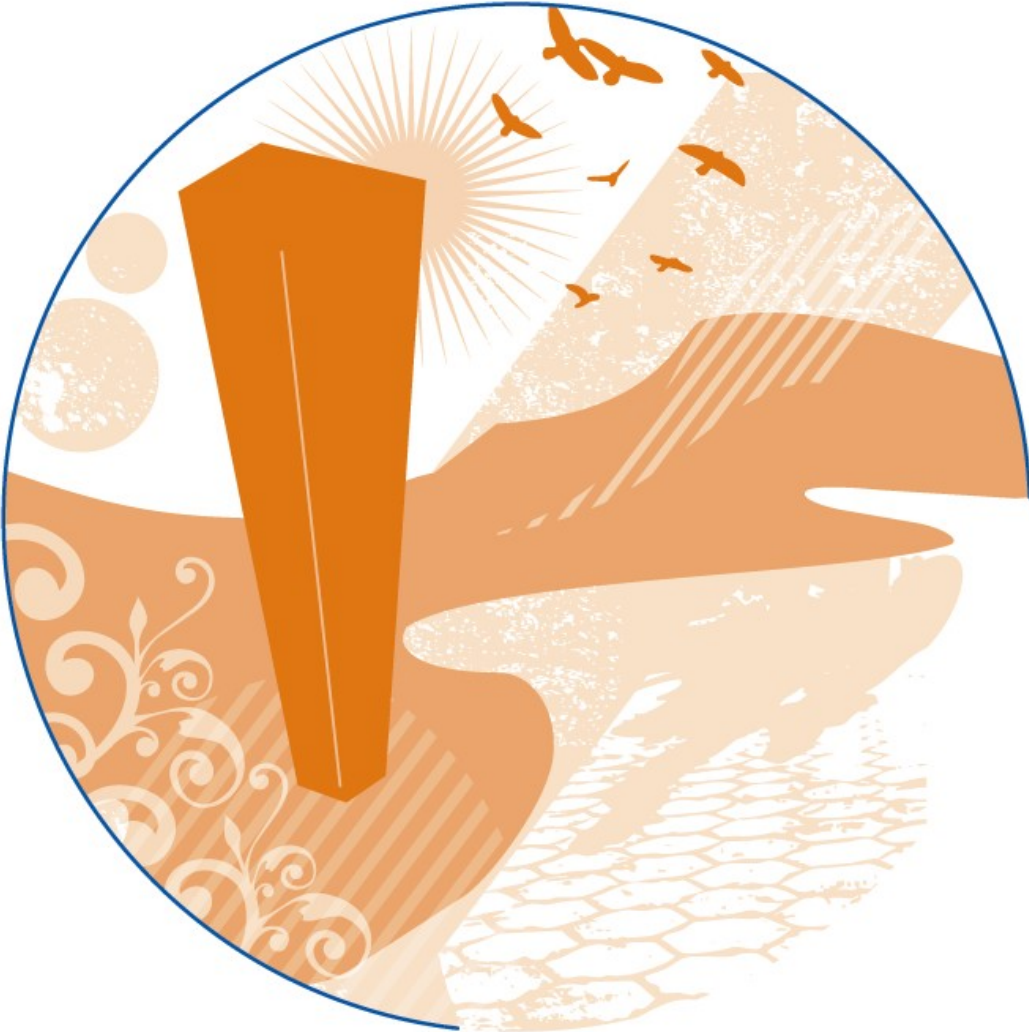

# CITY OF HAVERHILL

## 2015 Traffic Count Summary

Conducted By The

Merrimack Valley Planning Commission

Number	Route/Street	Location	Hours	Date	Total
3372337	Rte 108 / Newton Rd	N of Rte 110 / Amesbury Rd	48	09/14/15	<b>4316</b>
		NB			2199
		SB			2117
5036	Rte 108 / Newton Rd	At NHSL	48	06/23/15	<b>5731</b>
		NB			3045
		SB			2686
5037	Rte 110 / Amesbury Rd	N of Rte I-495	48	09/15/15	<b>13905</b>
		EB			6736
		WB			7169
5037	Rte 110 / Amesbury Rd	E of Rte I-495 (Lowell Av)	48	11/30/15	<b>21422</b>
		EB			10746
		WB			10676
5040	Rte 125 / Plaistow Rd	At NHSL	48	09/15/15	<b>27099</b>
		NB			13374
		SB			13725
62589	Corliss Hill Rd	N of Whittier Rd	48	09/08/15	<b>3437</b>
		NB			1729
		SB			1708
212837	Kingsbury Ave	E of Rte 125 / So. Main St	48	06/30/15	<b>4912</b>
		EB			2295
		WB			2617
212839	Laurel Ave	N of Rte 125 / So. Main St	48	11/30/15	<b>4984</b>
		NB			2608
		SB			2376
236763	Salem St	E of Rte 125 So. Main St	48	06/30/15	<b>12080</b>
		EB			6260
		WB			5820
62616	So. Central St (EB)	E of Rte 125 / So. Main St	48	12/01/15	<b>965</b>
		EB			965

Merrimack Valley Planning Commission  
WEEKLY SUMMARY FOR ALL LANES  
Starting: 9/14/2015

Site ID: 000003372337  
FCCcode: u5  
Location: Rte 108/Newton Rd N Rte 110/Amesbury Rd  
Direction: ROAD TOTAL

File: HAV108N110CLSVOL.prn  
City: Haverhill, MA  
Counter: 289

TIME	MON 14	TUE 15	WED 16	THU	FRI	WKDAY AVG	SAT	SUN	WEEK AVG	TOTAL
01:00		11	16			14			14	27
02:00		1	1			1			1	2
03:00		1	1			1			1	2
04:00		2	2			2			2	4
05:00		0	4			2			2	4
06:00		10	4			7			7	14
07:00		89	96			92			92	185
08:00		236	233			234			234	469
09:00		408	367			388			388	775
10:00		416	387			402			402	803
11:00	229	240				234			234	469
12:00	211	223				217			217	434
13:00	204	150				177			177	354
14:00	251	162				206			206	413
15:00	181	160				170			170	341
16:00	274	188				231			231	462
17:00	363	312				338			338	675
18:00	481	373				427			427	854
19:00	504	447				476			476	951
20:00	315	333				324			324	648
21:00	158	196				177			177	354
22:00	103	109				106			106	212
23:00	65	72				68			68	137
24:00	26	18				22			22	44
TOTALS	3365	4157	1111			4316			4316	8633
% AVG WKDY	78.0	96.3	25.7							
% AVG WEEK	78.0	96.3	25.7							
AM Times	11:00	10:00	10:00			10:00			10:00	
AM Peaks	229	416	387			402			402	
PM Times	19:00	19:00				19:00			19:00	
PM Peaks	504	447				476			476	
D%	70	70	70							
K%	15	11	35							

Merrimack Valley Planning Commission  
WEEKLY SUMMARY FOR ALL LANES  
Starting: 6/23/2015

Site ID: u5  
FCCcode: 000000005036  
Location: Rte 108 / Newton Rd @ NHSL  
Direction: ROAD TOTAL

File: CLC5036.prn  
City: Haverhill, MA  
Counter: 292

TIME	MON	TUE 23	WED 24	THU 25	FRI 26	WKDAY AVG	SAT	SUN	WEEK AVG	TOTAL
01:00			16	13		14			14	29
02:00			7	8		8			8	15
03:00			8	7		8			8	15
04:00			15	17		16			16	32
05:00			65	73		69			69	138
06:00			176	189		182			182	365
07:00			336	313		324			324	649
08:00			434	386		410			410	820
09:00			338	339		338			338	677
10:00		293	297			295			295	590
11:00		257	316			286			286	573
12:00		323	303			313			313	626
13:00		318	313			316			316	631
14:00		302	325			314			314	627
15:00		345	398			372			372	743
16:00		499	484			492			492	983
17:00		510	567			538			538	1077
18:00		441	486			464			464	927
19:00		282	374			328			328	656
20:00		215	254			234			234	469
21:00		181	208			194			194	389
22:00		105	102			104			104	207
23:00		71	66			68			68	137
24:00		42	46			44			44	88
TOTALS		4184	5934	1345	0	5731			5731	11463
% AVG WKDY		73.0	103.5	23.5	0.0					
% AVG WEEK		73.0	103.5	23.5	0.0					
AM Times		12:00	08:00	08:00		08:00			08:00	
AM Peaks		323	434	386		410			410	
PM Times		17:00	17:00			17:00			17:00	
PM Peaks		510	567			538			538	
D%		65	70	70						
K%		12	10	29						

Merrimack Valley Planning Commission  
TWO CHANNEL WEEKLY SUMMARY  
Starting:9/15/2015

Site ID: u5  
FCCcode: 000000005037  
Location: Rte 110/Amesbury Rd NE Rte I-495  
Direction1: EAST

File: v5037.prn  
City: Haverhill, MA  
Counter: 293

Direction2: WEST

TIME	MON		TUE 15		WED 16		THU 17		FRI 18		SAT 19		SUN		WK TOT		WK AVG	
	LN 1	LN 2	LN 1	LN 2	LN 1	LN 2	LN 1	LN 2	LN 1	LN 2	LN 1	LN 2	LN 1	LN 2	LN 1	LN 2	LN 1	LN 2
01:00					41	34	57	47							98	81	49	40
02:00					27	15	27	20							54	35	27	17
03:00					21	14	8	6							29	20	14	10
04:00					16	9	9	2							25	11	12	5
05:00					15	19	12	13							27	32	13	16
06:00					15	52	15	50							30	102	15	51
07:00					59	227	59	214							118	441	59	220
08:00					204	541	194	517							398	1058	199	529
09:00					447	795	423	799							870	1594	435	797
10:00					349	730	295	618							644	1348	322	674
11:00					312	495	283	451							595	946	297	473
12:00			277	349	254	349									531	698	265	349
13:00			277	327	314	320									591	647	295	323
14:00			375	349	372	377									747	726	373	363
15:00			348	373	414	366									762	739	381	369
16:00			457	475	430	521									887	996	443	498
17:00			614	495	611	490									1225	985	612	492
18:00			650	432	695	439									1345	871	672	435
19:00			728	535	779	454									1507	989	753	494
20:00			553	313	593	345									1146	658	573	329
21:00			347	236	362	283									709	519	354	259
22:00			282	182	319	290									601	472	300	236
23:00			164	121	191	146									355	267	177	133
24:00			97	46	95	69									192	115	96	57

LANE 1	0	5169	6935	1382	0	0	0	13486	6736
LANE 2	0	4233	7380	2737	0	0	0	14350	7169
COMBINED	0	9402	14315	4119	0	0	0	27836	13905

Lane 1				
AM Times	12:00	09:00	09:00	
AM Peaks	277	447	423	
Lane 2				
AM Times	12:00	09:00	09:00	
AM Peaks	349	795	799	
Lane 1				
PM Times	19:00	19:00		
PM Peaks	728	779		
Lane 2				
PM Times	19:00	16:00		
PM Peaks	535	521		



Merrimack Valley Planning Commission  
 TWO CHANNEL WEEKLY SUMMARY  
 Starting:11/30/2015

Site ID: 000000062517  
 FCCcode: u5  
 Location: Rte 110/113 / River St E Rte I-495  
 Direction1: EAST

File: HAV110113E495.prn  
 City: Haverhill, MA  
 Counter: 289

Direction2: WEST

TIME	MON 30		TUE 1		WED 2		THU		FRI		SAT		SUN		WK TOT		WK AVG	
	LN 1	LN 2	LN 1	LN 2	LN 1	LN 2	LN 1	LN 2	LN 1	LN 2	LN 1	LN 2	LN 1	LN 2	LN 1	LN 2	LN 1	LN 2
01:00			67	54	74	57									141	111	70	55
02:00			49	39	48	35									97	74	48	37
03:00			58	47	46	36									104	83	52	41
04:00			38	41	46	52									84	93	42	46
05:00			106	158	98	139									204	297	102	148
06:00			175	342	167	345									342	687	171	343
07:00			439	547	395	506									834	1053	417	526
08:00			700	719	681	677									1381	1396	690	698
09:00			781	713	768	705									1549	1418	774	709
10:00			585	654	569	611									1154	1265	577	632
11:00			594	615	544	588									1138	1203	569	601
12:00	473	488	678	674											1151	1162	575	581
13:00	662	696	741	714											1403	1410	701	705
14:00	676	680	670	674											1346	1354	673	677
15:00	758	773	707	681											1465	1454	732	727
16:00	800	824	813	829											1613	1653	806	826
17:00	789	781	793	765											1582	1546	791	773
18:00	772	737	740	775											1512	1512	756	756
19:00	686	561	712	598											1398	1159	699	579
20:00	435	420	529	427											964	847	482	423
21:00	396	312	402	318											798	630	399	315
22:00	271	229	290	212											561	441	280	220
23:00	182	162	215	165											397	327	198	163
24:00	152	98	133	93											285	191	142	95

	MON	TUE	WED	THU	FRI	SAT	SUN	WK TOT	WK AVG
LANE 1	7052	11015	3436	0	0	0	0	21503	10746
LANE 2	6761	10854	3751	0	0	0	0	21366	10676
COMBINED	13813	21869	7187	0	0	0	0	42869	21422

Lane 1			
AM Times	12:00	09:00	09:00
AM Peaks	473	781	768
Lane 2			
AM Times	12:00	08:00	09:00
AM Peaks	488	719	705
Lane 1			
PM Times	16:00	16:00	
PM Peaks	800	813	
Lane 2			
PM Times	16:00	16:00	
PM Peaks	824	829	

Merrimack Valley Planning Commission  
TWO CHANNEL WEEKLY SUMMARY  
Starting:9/15/2015

Page: 1

Site ID: 000000005040  
FCCcode: u2  
Location: Rte 125/Plaistow Rd @ NHSL  
Direction1: NORTH

File: zHAV125@NHSL.prn  
City: Haverhill, MA  
Counter: 292

Direction2: SOUTH

TIME	MON		TUE 15		WED 16		THU 17		FRI 18		SAT 19		SUN		WK TOT		WK AVG	
	LN 1	LN 2	LN 1	LN 2	LN 1	LN 2	LN 1	LN 2	LN 1	LN 2	LN 1	LN 2	LN 1	LN 2	LN 1	LN 2	LN 1	LN 2
01:00					101	72	96	71							197	143	98	71
02:00					48	30	46	37							94	67	47	33
03:00					34	43	44	35							78	78	39	39
04:00					27	38	31	56							58	94	29	47
05:00					56	193	57	192							113	385	56	192
06:00					127	690	124	673							251	1363	125	681
07:00					297	928	290	907							587	1835	293	917
08:00					524	854	517	849							1041	1703	520	851
09:00					586	802	637	817							1223	1619	611	809
10:00					710	794	651	849							1361	1643	680	821
11:00					784	825	839	868							1623	1693	811	846
12:00			793	839	763	840									1556	1679	778	839
13:00			888	883	879	865									1767	1748	883	874
14:00			934	896	900	905									1834	1801	917	900
15:00			903	817	877	789									1780	1606	890	803
16:00			979	770	991	745									1970	1515	985	757
17:00			991	762	1019	772									2010	1534	1005	767
18:00			1067	799	974	795									2041	1594	1020	797
19:00			1048	699	1042	729									2090	1428	1045	714
20:00			885	661	944	687									1829	1348	914	674
21:00			736	564	695	591									1431	1155	715	577
22:00			440	383	476	355									916	738	458	369
23:00			272	244	293	239									565	483	282	241
24:00			182	115	164	97									346	212	173	106

LANE 1	0	10118	13311	3332	0	0	0	26761	13374
LANE 2	0	8432	13678	5354	0	0	0	27464	13725
COMBINED	0	18550	26989	8686	0	0	0	54225	27099

Lane 1  
AM Times 12:00 11:00 11:00  
AM Peaks 793 784 839

Lane 2  
AM Times 12:00 07:00 07:00  
AM Peaks 839 928 907

Lane 1  
PM Times 18:00 19:00  
PM Peaks 1067 1042

Lane 2  
PM Times 14:00 14:00  
PM Peaks 896 905

Merrimack Valley Planning Commission  
WEEKLY SUMMARY FOR ALL LANES  
Starting: 9/8/2015

Site ID: 000000062589  
FCCcode: u0  
Location: Corliss Hill Rd N Whittier Rd  
Direction: ROAD TOTAL

File: lNwhittierCLSVOL.prn  
City: Haverhill, MA  
Counter: 290

TIME	MON	TUE 8	WED 9	THU 10	FRI 11	WKDAY AVG	SAT	SUN	WEEK AVG	TOTAL
01:00			5	9		7			7	14
02:00			2	5		4			4	7
03:00			2	1		2			2	3
04:00			4	4		4			4	8
05:00			21	17		19			19	38
06:00			96	90		93			93	186
07:00			213	207		210			210	420
08:00			359	344		352			352	703
09:00		245	235			240			240	480
10:00		138	183			160			160	321
11:00		129	132			130			130	261
12:00		124	140			132			132	264
13:00		140	178			159			159	318
14:00		163	141			152			152	304
15:00		159	189			174			174	348
16:00		237	257			247			247	494
17:00		362	346			354			354	708
18:00		392	384			388			388	776
19:00		249	263			256			256	512
20:00		142	165			154			154	307
21:00		70	98			84			84	168
22:00		59	60			60			60	119
23:00		32	37			34			34	69
24:00		26	19			22			22	45
TOTALS		2667	3529	677	0	3437			3437	6873
% AVG WKDY		77.6	102.7	19.7	0.0					
% AVG WEEK		77.6	102.7	19.7	0.0					
AM Times		09:00	08:00	08:00		08:00			08:00	
AM Peaks		245	359	344		352			352	
PM Times		18:00	18:00			18:00			18:00	
PM Peaks		392	384			388			388	
D%		75	75	90						
K%		15	11	51						

Merrimack Valley Planning Commission  
TWO CHANNEL WEEKLY SUMMARY  
Starting:6/30/2015

Site ID: 000000212837  
FCCcode: u5  
Location: Kingsbury Ave E Rte 125/So. Main St  
Direction1: EAST

File: HAVkingsburyE125.prn  
City: Haverhill, MA  
Counter: 292

Direction2: WEST

TIME	MON		TUE 30		WED 1		THU 2		FRI 3		SAT 4		SUN 5		WK TOT		WK AVG	
	LN 1	LN 2	LN 1	LN 2	LN 1	LN 2	LN 1	LN 2	LN 1	LN 2	LN 1	LN 2	LN 1	LN 2	LN 1	LN 2	LN 1	LN 2
01:00					19	19	1	23							20	42	10	21
02:00					6	5	0	9							6	14	3	7
03:00					2	3	0	5							2	8	1	4
04:00					3	4	1	6							4	10	2	5
05:00					6	16	2	13							8	29	4	14
06:00					16	41	28	41							44	82	22	41
07:00					65	73	52	89							117	162	58	81
08:00					143	146	152	146							295	292	147	146
09:00					142	158	134	174							276	332	138	166
10:00					122	155	105	170							227	325	113	162
11:00					170	141	194	146							364	287	182	143
12:00			120	147	101	134									221	281	110	140
13:00			145	160	148	155									293	315	146	157
14:00			129	142	132	154									261	296	130	148
15:00			164	156	117	153									281	309	140	154
16:00			161	164	159	159									320	323	160	161
17:00			179	232	145	176									324	408	162	204
18:00			171	249	167	211									338	460	169	230
19:00			157	212	203	167									360	379	180	189
20:00			138	118	192	133									330	251	165	125
21:00			93	95	128	116									221	211	110	105
22:00			116	80	57	110									173	190	86	95
23:00			52	49	21	99									73	148	36	74
24:00			39	28	3	63									42	91	21	45

LANE	MON	TUE	WED	THU	FRI	SAT	SUN	WK TOT	WK AVG
LANE 1	0	1664	2267	669	0	0	0	4600	2295
LANE 2	0	1832	2591	822	0	0	0	5245	2617
COMBINED	0	3496	4858	1491	0	0	0	9845	4912

Lane 1			
AM Times	12:00	11:00	11:00
AM Peaks	120	170	194
Lane 2			
AM Times	12:00	09:00	09:00
AM Peaks	147	158	174
Lane 1			
PM Times	17:00	19:00	
PM Peaks	179	203	
Lane 2			
PM Times	18:00	18:00	
PM Peaks	249	211	

Merrimack Valley Planning Commission  
TWO CHANNEL WEEKLY SUMMARY  
Starting:11/30/2015

Site ID: 000000212839  
FCCcode: u5  
Location: Laurel Av N Rte 125/S. Main St  
Direction1: NORTH

File: HAVlaurelN125.prn  
City: Haverhill, MA  
Counter: 293

Direction2: SOUTH

TIME	MON 30		TUE 1		WED 2		THU		FRI		SAT		SUN		WK TOT		WK AVG	
	LN 1	LN 2	LN 1	LN 2	LN 1	LN 2	LN 1	LN 2	LN 1	LN 2	LN 1	LN 2	LN 1	LN 2	LN 1	LN 2	LN 1	LN 2
01:00			13	0	17	0									30	0	15	0
02:00			12	0	17	0									29	0	14	0
03:00			12	0	8	0									20	0	10	0
04:00			20	0	19	0									39	0	19	0
05:00			72	0	78	0									150	0	75	0
06:00			77	80	63	92									140	172	70	86
07:00			97	254	80	250									177	504	88	252
08:00			146	302	108	299									254	601	127	300
09:00			139	197	117	199									256	396	128	198
10:00			84	129	87	139									171	268	85	134
11:00	86	111	89	129											175	240	87	120
12:00	105	146	100	134											205	280	102	140
13:00	100	160	83	130											183	290	91	145
14:00	116	179	105	168											221	347	110	173
15:00	182	194	157	186											339	380	169	190
16:00	219	208	246	239											465	447	232	223
17:00	197	205	209	214											406	419	203	209
18:00	255	123	334	21											589	144	294	72
19:00	219	21	308	0											527	21	263	10
20:00	131	85	215	0											346	85	173	42
21:00	63	64	134	0											197	64	98	32
22:00	47	52	96	0											143	52	71	26
23:00	38	28	65	0											103	28	51	14
24:00	21	21	46	0											67	21	33	10

LANE 1	1779	2859	594	0	0	0	0	5232	2608
LANE 2	1597	2183	979	0	0	0	0	4759	2376
COMBINED	3376	5042	1573	0	0	0	0	9991	4984

Lane 1			
AM Times	12:00	08:00	09:00
AM Peaks	105	146	117
Lane 2			
AM Times	12:00	08:00	08:00
AM Peaks	146	302	299
Lane 1			
PM Times	18:00	18:00	
PM Peaks	255	334	
Lane 2			
PM Times	16:00	16:00	
PM Peaks	208	239	

Merrimack Valley Planning Commission  
 TWO CHANNEL WEEKLY SUMMARY  
 Starting:6/30/2015

Site ID: 000000236763  
 FCCcode: u5  
 Location: Salem St E Rte 125/So. Main St  
 Direction1: EAST

File: HAVsalemE125.prn  
 City: Haverhill, MA  
 Counter: 293

Direction2: WEST

TIME	MON		TUE 30		WED 1		THU 2		FRI 3		SAT 4		SUN 5		WK TOT		WK AVG	
	LN 1	LN 2	LN 1	LN 2	LN 1	LN 2	LN 1	LN 2	LN 1	LN 2	LN 1	LN 2	LN 1	LN 2	LN 1	LN 2	LN 1	LN 2
01:00					36	27	44	17							80	44	40	22
02:00					8	14	13	16							21	30	10	15
03:00					12	11	10	14							22	25	11	12
04:00					19	29	21	24							40	53	20	26
05:00					64	76	75	83							139	159	69	79
06:00					209	148	211	160							420	308	210	154
07:00					328	301	329	283							657	584	328	292
08:00					371	358	399	338							770	696	385	348
09:00					314	324	358	364							672	688	336	344
10:00					268	331	333	361							601	692	300	346
11:00			347	357	325	286									672	643	336	321
12:00			328	357	339	384									667	741	333	370
13:00			385	311	335	304									720	615	360	307
14:00			382	313	350	340									732	653	366	326
15:00			428	379	430	419									858	798	429	399
16:00			465	532	413	410									878	942	439	471
17:00			503	515	461	508									964	1023	482	511
18:00			488	465	432	442									920	907	460	453
19:00			391	299	407	324									798	623	399	311
20:00			291	247	339	278									630	525	315	262
21:00			280	200	268	169									548	369	274	184
22:00			176	127	184	134									360	261	180	130
23:00			114	78	107	77									221	155	110	77
24:00			74	56	63	65									137	121	68	60

LANE 1	0	4652	6082	1793	0	0	0	12527	6260
LANE 2	0	4236	5759	1660	0	0	0	11655	5820
COMBINED	0	8888	11841	3453	0	0	0	24182	12080

Lane 1				
AM Times	11:00	08:00	08:00	
AM Peaks	347	371	399	
Lane 2				
AM Times	11:00	12:00	09:00	
AM Peaks	357	384	364	
Lane 1				
PM Times	17:00	17:00		
PM Peaks	503	461		
Lane 2				
PM Times	16:00	17:00		
PM Peaks	532	508		

Merrimack Valley Planning Commission  
WEEKLY SUMMARY FOR LANE 1  
Starting: 12/1/2015

Page: 1

Site ID: 000000062616  
FCCcode: u0  
Location: So. Central St E Rte 125/So. Main St  
Direction: EAST

File: HAVsocentralE125.prn  
City: Haverhill, MA  
Counter: 292

TIME	MON	TUE 1	WED 2	THU 3	FRI 4	WKDAY AVG	SAT	SUN	WEEK AVG	TOTAL
01:00			12	6		9			9	18
02:00			2	3		2			2	5
03:00			1	0		0			0	1
04:00			0	1		0			0	1
05:00			2	6		4			4	8
06:00			7	3		5			5	10
07:00			31	28		30			30	59
08:00			70	55		62			62	125
09:00			105	100		102			102	205
10:00			69	60		64			64	129
11:00			50	36		43			43	86
12:00		60	42			51			51	102
13:00		44	61			52			52	105
14:00		59	74			66			66	133
15:00		76	84			80			80	160
16:00		53	60			56			56	113
17:00		84	82			83			83	166
18:00		63	68			66			66	131
19:00		66	64			65			65	130
20:00		47	55			51			51	102
21:00		30	25			28			28	55
22:00		24	33			28			28	57
23:00		12	10			11			11	22
24:00		10	4			7			7	14
TOTALS		628	1011	298	0	965			965	1937
% AVG WKDY		65.1	104.8	30.9	0.0					
% AVG WEEK		65.1	104.8	30.9	0.0					
AM Times		12:00	09:00	09:00		09:00			09:00	
AM Peaks		60	105	100		102			102	
PM Times		17:00	15:00			17:00			17:00	
PM Peaks		84	84			83			83	

LAWRENCE, MA





# CITY OF LAWRENCE

## 2015 Traffic Count Summary

Conducted By The

Merrimack Valley Planning Commission

Number	Route/Street	Location	Hours	Date	Total
214951	Rte 28 / Broadway	At Methuen City Line	48	08/03/15	<b>13035</b>
		NB			6366
		SB			6669
63099	Rte 28 / Broadway	N of Rte 110 / Haverhill St	48	10/19/15	<b>14988</b>
		NB			8062
		SB			6926
63098	Rte 110 / Haverhill St	E of Rte 28 / Broadway	48	10/19/15	<b>9239</b>
		EB			4983
		WB			4256
250226	Rte 110 / Haverhill St	W of Rte 28 / Broadway	48	10/19/15	<b>10736</b>
		EB			6066
		WB			4670
3372353	Amesbury St (SB)	S of Common St	48	08/17/15	<b>8342</b>
		SB			8342
3372352	Amesbury St (SB)	S of Essex St	48	08/17/15	<b>8294</b>
		SB			8294
3372354	Amesbury St (SB)	S of Rte 110 / Haverhill St	48	08/12/15	<b>10520</b>
		SB			10520
3372351	Amesbury St (SB)	S of Lebanon St	48	08/12/15	<b>7591</b>
		SB			7591
255203	Amesbury St (SB)	S of Lowell St	48	08/12/15	<b>8150</b>
		SB			8150
5043	General St	W of Prospect St	48	10/06/15	<b>7497</b>
		EB			4220
		WB			3277
3372349	Hampshire St (NB)	S of Common St	48	08/10/15	<b>5824</b>
		NB			5824

## Lawrence, MA

Continue P.2

Number	Route/Street	Location	Hours	Date	Total
3372348	Hampshire St (NB)	S of Essex St NB	48	08/10/15	<b>4689</b> 4689
3372350	Hampshire St (NB)	S of Rte 110 / Haverhill St EB	48	08/10/15	<b>5547</b> 5547
3372347	Hampshire St (NB)	S of Lebanon St NB	48	08/10/15	<b>5627</b> 5627
3372346	Hampshire St (NB)	S of Lowell St NB	48	08/10/15	<b>5884</b> 5884
5012	Haverhill St	E of Rte 110 / Jackson St EB WB	48	10/06/15	<b>8898</b> 4900 4098
3372342	Lawrence St (NB)	N of Canal St NB	48	09/21/15	<b>10639</b> 10369
3372345	Lawrence St (NB)	S of Common St NB	48	09/21/15	<b>7430</b> 7430
3372344	Lawrence St (NB)	S of Essex St NB	48	09/21/15	<b>10067</b> 10067
3372343	Lawrence St (NB)	S of Lebanon St NB	48	09/21/15	<b>7793</b> 7793
5017	Spruce St	S of Park St NB SB	48	10/20/15	<b>5269</b> 2753 2516

Merrimack Valley Planning Commission  
 TWO CHANNEL WEEKLY SUMMARY  
 Starting:8/3/2015

Site ID: 000000214951  
 FCCcode: u3  
 Location: Rte 28 @ Methuen CL  
 Direction1: NORTH

File: LAW28@methuenCL.prn  
 City: Lawrence, MA  
 Counter: 290

Direction2: SOUTH

TIME	MON 3		TUE 4		WED 5		THU		FRI		SAT		SUN		WK TOT		WK AVG	
	LN 1	LN 2	LN 1	LN 2	LN 1	LN 2	LN 1	LN 2	LN 1	LN 2	LN 1	LN 2	LN 1	LN 2	LN 1	LN 2	LN 1	LN 2
01:00			59	64	70	79									129	143	64	71
02:00			37	42	40	43									77	85	38	42
03:00			24	14	23	22									47	36	23	18
04:00			19	15	21	21									40	36	20	18
05:00			28	38	34	33									62	71	31	35
06:00			92	147	86	131									178	278	89	139
07:00			154	209	145	251									299	460	149	230
08:00			182	302	197	322									379	624	189	312
09:00			262	376	285	420									547	796	273	398
10:00			342	373	318	365									660	738	330	369
11:00			403	381	387	374									790	755	395	377
12:00	433	414	420	362											853	776	426	388
13:00	485	434	400	468											885	902	442	451
14:00	445	454	408	493											853	947	426	473
15:00	479	424	429	377											908	801	454	400
16:00	467	452	453	457											920	909	460	454
17:00	467	435	496	420											963	855	481	427
18:00	482	440	505	421											987	861	493	430
19:00	422	381	414	361											836	742	418	371
20:00	361	331	307	336											668	667	334	333
21:00	307	313	301	278											608	591	304	295
22:00	261	322	243	265											504	587	252	293
23:00	175	215	162	204											337	419	168	209
24:00	107	137	108	136											215	273	107	136

LANE 1	4891	6248	1606	0	0	0	0	12745	6366
LANE 2	4752	6539	2061	0	0	0	0	13352	6669
COMBINED	9643	12787	3667	0	0	0	0	26097	13035

Lane 1			
AM Times	12:00	12:00	11:00
AM Peaks	433	420	387
Lane 2			
AM Times	12:00	11:00	09:00
AM Peaks	414	381	420

Lane 1			
PM Times	13:00	18:00	
PM Peaks	485	505	
Lane 2			
PM Times	14:00	14:00	
PM Peaks	454	493	

Merrimack Valley Planning Commission  
 TWO CHANNEL WEEKLY SUMMARY  
 Starting:10/19/2015

Site ID: 000000063099  
 FCCcode: u3  
 Location: Rte 28 N Rte 110 / Haverhill St  
 Direction1: NORTH

File: LAW28N110.prn  
 City: Lawrence, MA  
 Counter: 290

Direction2: SOUTH

TIME	MON 19		TUE 20		WED 21		THU		FRI		SAT		SUN		WK TOT		WK AVG	
	LN 1	LN 2	LN 1	LN 2	LN 1	LN 2	LN 1	LN 2	LN 1	LN 2	LN 1	LN 2	LN 1	LN 2	LN 1	LN 2	LN 1	LN 2
01:00			133	7	98	91									231	98	115	49
02:00			87	48	63	43									150	91	75	45
03:00			42	38	49	34									91	72	45	36
04:00			33	34	38	52									71	86	35	43
05:00			54	74	50	74									104	148	52	74
06:00			121	200	120	190									241	390	120	195
07:00			208	303	236	284									444	587	222	293
08:00			385	432	377	416									762	848	381	424
09:00			385	421	362	438									747	859	373	429
10:00			441	323	387	356									828	679	414	339
11:00	451	385	426	356											877	741	438	370
12:00	504	442	494	388											998	830	499	415
13:00	539	441	529	421											1068	862	534	431
14:00	543	428	492	431											1035	859	517	429
15:00	551	464	504	457											1055	921	527	460
16:00	605	501	572	422											1177	923	588	461
17:00	585	473	575	513											1160	986	580	493
18:00	599	493	569	475											1168	968	584	484
19:00	552	421	595	425											1147	846	573	423
20:00	384	323	425	333											809	656	404	328
21:00	329	270	331	288											660	558	330	279
22:00	244	216	250	207											494	423	247	211
23:00	249	99	201	186											450	285	225	142
24:00	226	23	143	124											369	147	184	73

LANE 1	6361	7995	1780	0	0	0	0	16136	8062
LANE 2	4979	6906	1978	0	0	0	0	13863	6926
COMBINED	11340	14901	3758	0	0	0	0	29999	14988

Lane 1  
 AM Times 12:00 12:00 10:00  
 AM Peaks 504 494 387

Lane 2  
 AM Times 12:00 08:00 09:00  
 AM Peaks 442 432 438

Lane 1  
 PM Times 16:00 19:00  
 PM Peaks 605 595

Lane 2  
 PM Times 16:00 17:00  
 PM Peaks 501 513

Merrimack Valley Planning Commission  
TWO CHANNEL WEEKLY SUMMARY  
Starting:10/19/2015

Site ID: 000000063098  
FCCcode: u5  
Location: Rte 110 / Haverhill St E Rte 28  
Direction1: EAST

File: LAW110E28.prn  
City: Lawrence, MA  
Counter: 294

Direction2: WEST

TIME	MON 19		TUE 20		WED 21		THU		FRI		SAT		SUN		WK TOT		WK AVG	
	LN 1	LN 2	LN 1	LN 2	LN 1	LN 2	LN 1	LN 2	LN 1	LN 2	LN 1	LN 2	LN 1	LN 2	LN 1	LN 2	LN 1	LN 2
01:00			46	59	51	69									97	128	48	64
02:00			27	37	22	25									49	62	24	31
03:00			24	19	13	12									37	31	18	15
04:00			12	13	21	15									33	28	16	14
05:00			19	23	14	23									33	46	16	23
06:00			59	42	43	48									102	90	51	45
07:00			92	87	97	85									189	172	94	86
08:00			300	206	293	208									593	414	296	207
09:00			327	213	307	215									634	428	317	214
10:00			265	212	298	199									563	411	281	205
11:00			260	216	257	226									517	442	258	221
12:00	258	230	260	197											518	427	259	213
13:00	289	257	293	227											582	484	291	242
14:00	291	258	270	229											561	487	280	243
15:00	309	261	270	240											579	501	289	250
16:00	315	329	329	325											644	654	322	327
17:00	457	381	391	338											848	719	424	359
18:00	490	370	430	387											920	757	460	378
19:00	398	312	375	296											773	608	386	304
20:00	279	253	284	250											563	503	281	251
21:00	191	179	224	220											415	399	207	199
22:00	158	166	171	187											329	353	164	176
23:00	121	101	108	122											229	223	114	111
24:00	79	78	96	78											175	156	87	78

LANE 1	3635	4932	1416	0	0	0	0	9983	4983
LANE 2	3175	4223	1125	0	0	0	0	8523	4256
COMBINED	6810	9155	2541	0	0	0	0	18506	9239

Lane 1  
AM Times 12:00 09:00 09:00  
AM Peaks 258 327 307

Lane 2  
AM Times 12:00 11:00 11:00  
AM Peaks 230 216 226

Lane 1  
PM Times 18:00 18:00  
PM Peaks 490 430

Lane 2  
PM Times 17:00 18:00  
PM Peaks 381 387

Merrimack Valley Planning Commission  
TWO CHANNEL WEEKLY SUMMARY  
Starting:10/19/2015

Site ID: 000000250226  
FCCcode: u3  
Location: Rte 110 / Haverhill St W Rte 28  
Direction1: EAST

File: LAW110W28.prn  
City: Lawrence, MA  
Counter: 289

Direction2: WEST

TIME	MON 19		TUE 20		WED 21		THU		FRI		SAT		SUN		WK TOT		WK AVG	
	LN 1	LN 2	LN 1	LN 2	LN 1	LN 2	LN 1	LN 2	LN 1	LN 2	LN 1	LN 2	LN 1	LN 2	LN 1	LN 2	LN 1	LN 2
01:00			68	53	69	62									137	115	68	57
02:00			47	36	29	15									76	51	38	25
03:00			34	16	29	11									63	27	31	13
04:00			24	17	34	13									58	30	29	15
05:00			26	24	31	28									57	52	28	26
06:00			79	41	74	52									153	93	76	46
07:00			128	96	120	88									248	184	124	92
08:00			351	240	354	229									705	469	352	234
09:00			498	83	348	225									846	308	423	154
10:00			400	142	353	248									753	390	376	195
11:00	229	193	286	226											515	419	257	209
12:00	300	257	302	264											602	521	301	260
13:00	353	278	368	280											721	558	360	279
14:00	347	281	311	243											658	524	329	262
15:00	379	299	348	278											727	577	363	288
16:00	388	354	414	335											802	689	401	344
17:00	530	429	490	402											1020	831	510	415
18:00	499	453	469	427											968	880	484	440
19:00	428	365	449	382											877	747	438	373
20:00	353	297	353	270											706	567	353	283
21:00	243	225	289	281											532	506	266	253
22:00	205	197	187	204											392	401	196	200
23:00	147	119	147	134											294	253	147	126
24:00	115	81	118	82											233	163	116	81

LANE 1	4516	6186	1441	0	0	0	0	12143	6066
LANE 2	3828	4556	971	0	0	0	0	9355	4670
COMBINED	8344	10742	2412	0	0	0	0	21498	10736

Lane 1			
AM Times	12:00	09:00	08:00
AM Peaks	300	498	354
Lane 2			
AM Times	12:00	12:00	10:00
AM Peaks	257	264	248
Lane 1			
PM Times	17:00	17:00	
PM Peaks	530	490	
Lane 2			
PM Times	18:00	18:00	
PM Peaks	453	427	

Merrimack Valley Planning Commission  
WEEKLY SUMMARY FOR LANE 1  
Starting: 8/17/2015

Page: 1

Site ID: 000003372353  
FCCcode: u5  
Location: Amesbury St (SB) S Common St  
Direction: SOUTH

File: mesburySBSccommon.prn  
City: Lawrence, MA  
Counter: 293

TIME	MON 17	TUE 18	WED 19	THU	FRI	WKDAY AVG	SAT	SUN	WEEK AVG	TOTAL
01:00		57	58			58			58	115
02:00		39	40			40			40	79
03:00		20	26			23			23	46
04:00		35	29			32			32	64
05:00		86	97			92			92	183
06:00		229	235			232			232	464
07:00		336	332			334			334	668
08:00		418	412			415			415	830
09:00	452	472				462			462	924
10:00	466	476				471			471	942
11:00	538	503				520			520	1041
12:00	563	479				521			521	1042
13:00	548	585				566			566	1133
14:00	515	494				504			504	1009
15:00	609	585				597			597	1194
16:00	622	611				616			616	1233
17:00	679	624				652			652	1303
18:00	527	539				533			533	1066
19:00	422	492				457			457	914
20:00	391	331				361			361	722
21:00	310	327				318			318	637
22:00	259	245				252			252	504
23:00	187	170				178			178	357
24:00	110	107				108			108	217
TOTALS	7198	8260	1229			8342			8342	16687
% AVG WKDY	86.3	99.0	14.7							
% AVG WEEK	86.3	99.0	14.7							
AM Times	12:00	11:00	08:00			12:00			12:00	
AM Peaks	563	503	412			521			521	
PM Times	17:00	17:00				17:00			17:00	
PM Peaks	679	624				652			652	

Merrimack Valley Planning Commission  
WEEKLY SUMMARY FOR LANE 1  
Starting: 8/17/2015

Site ID: 000003372352  
FCCcode: u5  
Location: Amesbury St (SB) S Essex St  
Direction: SOUTH

File: amesburySBSessex.prn  
City: Lawrence, MA  
Counter: 292

TIME	MON 17	TUE 18	WED 19	THU	FRI	WKDAY AVG	SAT	SUN	WEEK AVG	TOTAL
01:00		91	87			89			89	178
02:00		57	55			56			56	112
03:00		36	30			33			33	66
04:00		12	23			18			18	35
05:00		34	47			40			40	81
06:00		114	139			126			126	253
07:00		245	239			242			242	484
08:00		354	354			354			354	708
09:00		456	476			466			466	932
10:00	459	476				468			468	935
11:00	443	476				460			460	919
12:00	525	485				505			505	1010
13:00	609	548				578			578	1157
14:00	520	471				496			496	991
15:00	555	484				520			520	1039
16:00	579	594				586			586	1173
17:00	610	565				588			588	1175
18:00	638	655				646			646	1293
19:00	479	532				506			506	1011
20:00	414	448				431			431	862
21:00	389	371				380			380	760
22:00	291	308				300			300	599
23:00	258	237				248			248	495
24:00	162	154				158			158	316
TOTALS	6931	8203	1450			8294			8294	16584
% AVG WKDY	83.6	98.9	17.5							
% AVG WEEK	83.6	98.9	17.5							
AM Times	12:00	12:00	09:00			12:00			12:00	
AM Peaks	525	485	476			505			505	
PM Times	18:00	18:00				18:00			18:00	
PM Peaks	638	655				646			646	



Merrimack Valley Planning Commission  
WEEKLY SUMMARY FOR LANE 1  
Starting: 8/12/2015

Site ID: 000003372354  
FCCcode: u5  
Location: Amesbury St (SB) S Rte 110/Haverhill St  
Direction: SOUTH

File: AWamesburySBS110.prn  
City: Lawrence, MA  
Counter: 293

TIME	MON	TUE	WED 12	THU 13	FRI 14	WKDAY AVG	SAT 15	SUN 16	WEEK AVG	TOTAL
01:00				90	133	112			112	223
02:00				52	76	64			64	128
03:00				37	37	37			37	74
04:00				43	58	50			50	101
05:00				141	167	154			154	308
06:00				247	287	267			267	534
07:00				428	390	409			409	818
08:00				644	548	596			596	1192
09:00				649	650	650			650	1299
10:00				656	630	643			643	1286
11:00			508	628		568			568	1136
12:00			628	639		634			634	1267
13:00			595	611		603			603	1206
14:00			650	662		656			656	1312
15:00			652	743		698			698	1395
16:00			735	693		714			714	1428
17:00			774	720		747			747	1494
18:00			608	606		607			607	1214
19:00			559	632		596			596	1191
20:00			470	542		506			506	1012
21:00			449	459		454			454	908
22:00			336	390		363			363	726
23:00			234	224		229			229	458
24:00			157	169		163			163	326
TOTALS			7355	10705	2976	10520	0	0	10520	21036
% AVG WKDY			69.9	101.8	28.3		0.0	0.0		
% AVG WEEK			69.9	101.8	28.3		0.0	0.0		
AM Times			12:00	10:00	09:00	09:00			09:00	
AM Peaks			628	656	650	650			650	
PM Times			17:00	15:00		17:00			17:00	
PM Peaks			774	743		747			747	

Merrimack Valley Planning Commission  
WEEKLY SUMMARY FOR LANE 1  
Starting: 8/12/2015

Site ID: 000003372351  
FCCcode: u5  
Location: Amesbury St (SB) S Lebanon St  
Direction: SOUTH

File: esburySBSLebanon.prn  
City: Lawrence, MA  
Counter: 294

TIME	MON	TUE	WED 12	THU 13	FRI 14	WKDAY AVG	SAT 15	SUN 16	WEEK AVG	TOTAL
01:00				75	95	85			85	170
02:00				35	64	50			50	99
03:00				34	23	28			28	57
04:00				29	29	29			29	58
05:00				84	95	90			90	179
06:00				155	183	169			169	338
07:00				233	249	241			241	482
08:00				409	391	400			400	800
09:00				450	459	454			454	909
10:00				428	445	436			436	873
11:00			428	425		426			426	853
12:00			481	439		460			460	920
13:00			461	427		444			444	888
14:00			490	439		464			464	929
15:00			492	508		500			500	1000
16:00			532	511		522			522	1043
17:00			523	511		517			517	1034
18:00			495	417		456			456	912
19:00			434	444		439			439	878
20:00			374	410		392			392	784
21:00			366	350		358			358	716
22:00			292	314		303			303	606
23:00			197	184		190			190	381
24:00			133	144		138			138	277
TOTALS			5698	7455	2033	7591	0	0	7591	15186
% AVG WKDY			75.1	98.2	26.8		0.0	0.0		
% AVG WEEK			75.1	98.2	26.8		0.0	0.0		
AM Times			12:00	09:00	09:00	12:00			12:00	
AM Peaks			481	450	459	460			460	
PM Times			16:00	16:00		16:00			16:00	
PM Peaks			532	511		522			522	

Merrimack Valley Planning Commission  
WEEKLY SUMMARY FOR LANE 1  
Starting: 8/12/2015

Site ID: 000000255203  
FCCcode: u5  
Location: Amesbury St (SB) S Lowell St  
Direction: SOUTH

File: esburySBSlowlwell.prn  
City: Lawrence, MA  
Counter: 290

TIME	MON	TUE	WED 12	THU 13	FRI 14	WKDAY AVG	SAT 15	SUN 16	WEEK AVG	TOTAL
01:00				92	111	102			102	203
02:00				57	101	79			79	158
03:00				34	42	38			38	76
04:00				25	25	25			25	50
05:00				3	51	27			27	54
06:00				18	168	93			93	186
07:00				30	251	140			140	281
08:00				68	369	218			218	437
09:00				76	514	295			295	590
10:00				228	569	398			398	797
11:00				458	495	476			476	953
12:00			523	506		514			514	1029
13:00			626	511		568			568	1137
14:00			563	521		542			542	1084
15:00			576	578		577			577	1154
16:00			576	568		572			572	1144
17:00			650	610		630			630	1260
18:00			671	630		650			650	1301
19:00			517	543		530			530	1060
20:00			489	473		481			481	962
21:00			398	421		410			410	819
22:00			356	350		353			353	706
23:00			240	262		251			251	502
24:00			175	187		181			181	362
TOTALS			6360	7249	2696	8150	0	0	8150	16305
% AVG WKDY			78.0	88.9	33.1		0.0	0.0		
% AVG WEEK			78.0	88.9	33.1		0.0	0.0		
AM Times			12:00	12:00	10:00	12:00			12:00	
AM Peaks			523	506	569	514			514	
PM Times			18:00	18:00		18:00			18:00	
PM Peaks			671	630		650			650	

Merrimack Valley Planning Commission  
WEEKLY SUMMARY FOR ALL LANES  
Starting: 10/6/2015

Site ID: 000000005043  
FCCcode: u5  
Location: General St W Prospect St  
Direction: ROAD TOTAL

File: lwprospectCLSVOL.prn  
City: Lawrence, MA  
Counter: 290

TIME	MON	TUE 6	WED 7	THU 8	FRI 9	WKDAY AVG	SAT 10	SUN	WEEK AVG	TOTAL
01:00			61	54		58			58	115
02:00			37	41		39			39	78
03:00			24	25		24			24	49
04:00			20	26		23			23	46
05:00			30	41		36			36	71
06:00			137	128		132			132	265
07:00			320	341		330			330	661
08:00			540	545		542			542	1085
09:00			416	399		408			408	815
10:00			385	335		360			360	720
11:00		361	407			384			384	768
12:00		396	435			416			416	831
13:00		430	542			486			486	972
14:00		407	453			430			430	860
15:00		532	559			546			546	1091
16:00		666	597			632			632	1263
17:00		632	648			640			640	1280
18:00		609	548			578			578	1157
19:00		385	402			394			394	787
20:00		306	319			312			312	625
21:00		228	196			212			212	424
22:00		164	138			151			151	302
23:00		171	164			168			168	335
24:00		193	200			196			196	393
TOTALS		5480	7578	1935	0	7497	0		7497	14993
% AVG WKDY		73.1	101.1	25.8	0.0		0.0			
% AVG WEEK		73.1	101.1	25.8	0.0		0.0			
AM Times		12:00	08:00	08:00		08:00			08:00	
AM Peaks		396	540	545		542			542	
PM Times		16:00	17:00			17:00			17:00	
PM Peaks		666	648			640			640	
D%		70	65	50						
K%		12	9	28						

Merrimack Valley Planning Commission  
 WEEKLY SUMMARY FOR LANE 1  
 Starting: 8/10/2015

Site ID: 000003372349  
 FCCcode: u6  
 Location: Hampshire St (NB) S Common St  
 Direction: NORTH

File: mpshireNBScommon.prn  
 City: Lawrence, MA  
 Counter: 289

TIME	MON 10	TUE 11	WED 12	THU	FRI	WKDAY AVG	SAT	SUN	WEEK AVG	TOTAL
01:00		52	34			43			43	86
02:00		19	22			20			20	41
03:00		11	9			10			10	20
04:00		9	17			13			13	26
05:00		40	32			36			36	72
06:00		94	84			89			89	178
07:00		173	157			165			165	330
08:00		195	260			228			228	455
09:00	332	320				326			326	652
10:00	337	333				335			335	670
11:00	366	340				353			353	706
12:00	457	389				423			423	846
13:00	403	403				403			403	806
14:00	388	380				384			384	768
15:00	508	480				494			494	988
16:00	579	544				562			562	1123
17:00	550	486				518			518	1036
18:00	437	403				420			420	840
19:00	282	291				286			286	573
20:00	241	182				212			212	423
21:00	227	149				188			188	376
22:00	148	153				150			150	301
23:00	84	117				100			100	201
24:00	75	56				66			66	131
TOTALS	5414	5619	615			5824			5824	11648
% AVG WKDY	93.0	96.5	10.6							
% AVG WEEK	93.0	96.5	10.6							
AM Times	12:00	12:00	08:00			12:00			12:00	
AM Peaks	457	389	260			423			423	
PM Times	16:00	16:00				16:00			16:00	
PM Peaks	579	544				562			562	

Merrimack Valley Planning Commission  
WEEKLY SUMMARY FOR LANE 1  
Starting: 8/10/2015

Page: 1

Site ID: 000003372348  
FCCcode: u6  
Location: Hampshire St (NB) S Essex St  
Direction: NORTH

File: ampshireNBSsessex.prn  
City: Lawrence, MA  
Counter: 293

TIME	MON 10	TUE 11	WED 12	THU	FRI	WKDAY AVG	SAT	SUN	WEEK AVG	TOTAL
01:00		36	34			35			35	70
02:00		21	16			18			18	37
03:00		17	10			14			14	27
04:00		9	14			12			12	23
05:00		18	19			18			18	37
06:00		55	44			50			50	99
07:00		96	96			96			96	192
08:00		187	181			184			184	368
09:00	261	238				250			250	499
10:00	277	263				270			270	540
11:00	300	286				293			293	586
12:00	314	327				320			320	641
13:00	316	314				315			315	630
14:00	304	274				289			289	578
15:00	387	363				375			375	750
16:00	466	419				442			442	885
17:00	476	392				434			434	868
18:00	421	382				402			402	803
19:00	279	265				272			272	544
20:00	187	158				172			172	345
21:00	190	125				158			158	315
22:00	122	131				126			126	253
23:00	81	92				86			86	173
24:00	54	63				58			58	117
TOTALS	4435	4531	414			4689			4689	9380
% AVG WKDY	94.6	96.6	8.8							
% AVG WEEK	94.6	96.6	8.8							
AM Times	12:00	12:00	08:00			12:00			12:00	
AM Peaks	314	327	181			320			320	
PM Times	17:00	16:00				16:00			16:00	
PM Peaks	476	419				442			442	

Merrimack Valley Planning Commission  
WEEKLY SUMMARY FOR LANE 1  
Starting: 8/10/2015

Site ID: 000003372350  
FCCcode: u6  
Location: Hampshire St (NB) S Rte 110 / Haverhill  
Direction: NORTH

File: WhampshireNBS110.prn  
City: Lawrence, MA  
Counter: 290

TIME	MON 10	TUE 11	WED 12	THU	FRI	WKDAY AVG	SAT	SUN	WEEK AVG	TOTAL
01:00		51	50			50			50	101
02:00		33	24			28			28	57
03:00		25	16			20			20	41
04:00		4	12			8			8	16
05:00		21	31			26			26	52
06:00		46	45			46			46	91
07:00		90	86			88			88	176
08:00		163	152			158			158	315
09:00		210	226			218			218	436
10:00	306	296				301			301	602
11:00	323	301				312			312	624
12:00	403	324				364			364	727
13:00	377	320				348			348	697
14:00	371	332				352			352	703
15:00	407	392				400			400	799
16:00	530	477				504			504	1007
17:00	562	491				526			526	1053
18:00	505	465				485			485	970
19:00	365	401				383			383	766
20:00	286	265				276			276	551
21:00	272	216				244			244	488
22:00	206	178				192			192	384
23:00	126	131				128			128	257
24:00	94	87				90			90	181
TOTALS	5133	5319	642			5547			5547	11094
% AVG WKDY	92.5	95.9	11.6							
% AVG WEEK	92.5	95.9	11.6							
AM Times	12:00	12:00	09:00			12:00			12:00	
AM Peaks	403	324	226			364			364	
PM Times	17:00	17:00				17:00			17:00	
PM Peaks	562	491				526			526	

Merrimack Valley Planning Commission  
WEEKLY SUMMARY FOR LANE 1  
Starting: 8/10/2015

Site ID: 000003372347  
FCCcode: u6  
Location: Hampshire St (NB) S Lebanon St  
Direction: NORTH

File: pshireNBSLebanon.prn  
City: Lawrence, MA  
Counter: 294

TIME	MON 10	TUE 11	WED 12	THU	FRI	WKDAY AVG	SAT	SUN	WEEK AVG	TOTAL
01:00		54	47			50			50	101
02:00		33	25			29			29	58
03:00		23	11			17			17	34
04:00		13	16			14			14	29
05:00		46	45			46			46	91
06:00		89	55			72			72	144
07:00		108	92			100			100	200
08:00		199	175			187			187	374
09:00		256	262			259			259	518
10:00	307	283				295			295	590
11:00	368	345				356			356	713
12:00	374	325				350			350	699
13:00	389	362				376			376	751
14:00	372	365				368			368	737
15:00	431	430				430			430	861
16:00	496	482				489			489	978
17:00	515	449				482			482	964
18:00	433	461				447			447	894
19:00	365	352				358			358	717
20:00	297	247				272			272	544
21:00	283	195				239			239	478
22:00	195	175				185			185	370
23:00	119	130				124			124	249
24:00	91	72				82			82	163
TOTALS	5035	5494	728			5627			5627	11257
% AVG WKDY	89.5	97.6	12.9							
% AVG WEEK	89.5	97.6	12.9							
AM Times	12:00	11:00	09:00			11:00			11:00	
AM Peaks	374	345	262			356			356	
PM Times	17:00	16:00				16:00			16:00	
PM Peaks	515	482				489			489	



Merrimack Valley Planning Commission  
WEEKLY SUMMARY FOR LANE 1  
Starting: 8/10/2015

Site ID: V3372346  
FCCcode: u5  
Location: Hampshire St (NB) S Lowell St  
Direction: NORTH

File: mpshireNBSlowell.prn  
City: Lawrence, MA  
Counter: 292

TIME	MON 10	TUE 11	WED 12	THU	FRI	WKDAY AVG	SAT	SUN	WEEK AVG	TOTAL
01:00		82	73			78			78	155
02:00		48	35			42			42	83
03:00		17	26			22			22	43
04:00		20	23			22			22	43
05:00		16	25			20			20	41
06:00		49	41			45			45	90
07:00		78	65			72			72	143
08:00		186	168			177			177	354
09:00		229	255			242			242	484
10:00	298	311				304			304	609
11:00	337	344				340			340	681
12:00	395	331				363			363	726
13:00	475	378				426			426	853
14:00	391	367				379			379	758
15:00	391	364				378			378	755
16:00	525	494				510			510	1019
17:00	581	548				564			564	1129
18:00	507	509				508			508	1016
19:00	406	386				396			396	792
20:00	294	281				288			288	575
21:00	279	198				238			238	477
22:00	238	189				214			214	427
23:00	146	163				154			154	309
24:00	94	110				102			102	204
TOTALS	5357	5698	711			5884			5884	11766
% AVG WKDY	91.0	96.8	12.1							
% AVG WEEK	91.0	96.8	12.1							
AM Times	12:00	11:00	09:00			12:00			12:00	
AM Peaks	395	344	255			363			363	
PM Times	17:00	17:00				17:00			17:00	
PM Peaks	581	548				564			564	



Merrimack Valley Planning Commission  
WEEKLY SUMMARY FOR LANE 1  
Starting: 9/21/2015

Site ID: 000003372342  
FCCcode: u5  
Location: Lawrence St N Canal St  
Direction: NORTH

File: AWlawrenceNcanal.prn  
City: Lawrence, MA  
Counter: 290

TIME	MON 21	TUE 22	WED 23	THU	FRI	WKDAY AVG	SAT	SUN	WEEK AVG	TOTAL
01:00		72	93			82			82	165
02:00		44	50			47			47	94
03:00		38	24			31			31	62
04:00		17	21			19			19	38
05:00		20	24			22			22	44
06:00		56	63			60			60	119
07:00		131	139			135			135	270
08:00		388	450			419			419	838
09:00		796	823			810			810	1619
10:00		702	744			723			723	1446
11:00	631	605				618			618	1236
12:00	616	602				609			609	1218
13:00	606	640				623			623	1246
14:00	659	700				680			680	1359
15:00	692	622				657			657	1314
16:00	768	803				786			786	1571
17:00	1012	958				985			985	1970
18:00	958	934				946			946	1892
19:00	786	775				780			780	1561
20:00	519	566				542			542	1085
21:00	393	395				394			394	788
22:00	291	335				313			313	626
23:00	213	200				206			206	413
24:00	137	166				152			152	303
TOTALS	8281	10565	2431			10639			10639	21277
% AVG WKDY	77.8	99.3	22.8							
% AVG WEEK	77.8	99.3	22.8							
AM Times	11:00	09:00	09:00			09:00			09:00	
AM Peaks	631	796	823			810			810	
PM Times	17:00	17:00				17:00			17:00	
PM Peaks	1012	958				985			985	

Merrimack Valley Planning Commission  
WEEKLY SUMMARY FOR LANE 1  
Starting: 9/21/2015

Page: 1

Site ID: 000003372345  
FCCcode: u5  
Location: Lawrence St S Common St  
Direction: NORTH

File: WlawrenceScommon.prn  
City: Lawrence, MA  
Counter: 294

TIME	MON 21	TUE 22	WED 23	THU	FRI	WKDAY AVG	SAT	SUN	WEEK AVG	TOTAL
01:00		35	45			40			40	80
02:00		32	30			31			31	62
03:00		22	12			17			17	34
04:00		14	20			17			17	34
05:00		36	52			44			44	88
06:00		100	84			92			92	184
07:00		238	251			244			244	489
08:00		473	488			480			480	961
09:00		458	440			449			449	898
10:00		398	407			402			402	805
11:00	407	426				416			416	833
12:00	428	469				448			448	897
13:00	436	498				467			467	934
14:00	439	483				461			461	922
15:00	479	565				522			522	1044
16:00	591	559				575			575	1150
17:00	606	639				622			622	1245
18:00	612	611				612			612	1223
19:00	419	516				468			468	935
20:00	291	385				338			338	676
21:00	216	284				250			250	500
22:00	198	222				210			210	420
23:00	131	147				139			139	278
24:00	83	89				86			86	172
TOTALS	5336	7699	1829			7430			7430	14864
% AVG WKDY	71.8	103.6	24.6							
% AVG WEEK	71.8	103.6	24.6							
AM Times	12:00	08:00	08:00			08:00			08:00	
AM Peaks	428	473	488			480			480	
PM Times	18:00	17:00				17:00			17:00	
PM Peaks	612	639				622			622	

Merrimack Valley Planning Commission  
WEEKLY SUMMARY FOR LANE 1  
Starting: 9/21/2015

Site ID: 000003372344  
FCCcode: u5  
Location: Lawrence St S Essex St  
Direction: NORTH

File: AWlawrenceSessex.prn  
City: Lawrence, MA  
Counter: 293

TIME	MON 21	TUE 22	WED 23	THU	FRI	WKDAY AVG	SAT	SUN	WEEK AVG	TOTAL
01:00		42	59			50			50	101
02:00		44	45			44			44	89
03:00		28	22			25			25	50
04:00		12	23			18			18	35
05:00		37	42			40			40	79
06:00		89	85			87			87	174
07:00		198	234			216			216	432
08:00		530	527			528			528	1057
09:00		649	669			659			659	1318
10:00		614	672			643			643	1286
11:00	611	634				622			622	1245
12:00	624	663				644			644	1287
13:00	651	793				722			722	1444
14:00	698	653				676			676	1351
15:00	791	663				727			727	1454
16:00	893	757				825			825	1650
17:00	936	885				910			910	1821
18:00	849	784				816			816	1633
19:00	550	584				567			567	1134
20:00	378	431				404			404	809
21:00	265	347				306			306	612
22:00	251	247				249			249	498
23:00	151	175				163			163	326
24:00	127	125				126			126	252
TOTALS	7775	9984	2378			10067			10067	20137
% AVG WKDY	77.2	99.2	23.6							
% AVG WEEK	77.2	99.2	23.6							
AM Times	12:00	12:00	10:00			09:00			09:00	
AM Peaks	624	663	672			659			659	
PM Times	17:00	17:00				17:00			17:00	
PM Peaks	936	885				910			910	

Merrimack Valley Planning Commission  
WEEKLY SUMMARY FOR LANE 1  
Starting: 9/21/2015

Site ID: 000003372343  
FCCcode: u5  
Location: Lawrence St S Lebanon St  
Direction: NORTH

File: lawrenceSlebanon.prn  
City: Lawrence, MA  
Counter: 290

TIME	MON 21	TUE 22	WED 23	THU	FRI	WKDAY AVG	SAT	SUN	WEEK AVG	TOTAL
01:00		55	75			65			65	130
02:00		50	48			49			49	98
03:00		35	22			28			28	57
04:00		17	16			16			16	33
05:00		33	42			38			38	75
06:00		86	91			88			88	177
07:00		176	180			178			178	356
08:00		482	475			478			478	957
09:00		428	375			402			402	803
10:00		390	397			394			394	787
11:00		391	198			294			294	589
12:00	415	443				429			429	858
13:00	427	468				448			448	895
14:00	455	499				477			477	954
15:00	443	531				487			487	974
16:00	470	522				496			496	992
17:00	723	638				680			680	1361
18:00	710	637				674			674	1347
19:00	580	593				586			586	1173
20:00	427	465				446			446	892
21:00	364	429				396			396	793
22:00	284	308				296			296	592
23:00	188	210				199			199	398
24:00	152	146				149			149	298
TOTALS	5638	8032	1919			7793			7793	15589
% AVG WKDY	72.3	103.1	24.6							
% AVG WEEK	72.3	103.1	24.6							
AM Times	12:00	08:00	08:00			08:00			08:00	
AM Peaks	415	482	475			478			478	
PM Times	17:00	17:00				17:00			17:00	
PM Peaks	723	638				680			680	

Merrimack Valley Planning Commission  
 TWO CHANNEL WEEKLY SUMMARY  
 Starting:10/20/2015

Site ID: 000000005017  
 FCCcode: u6  
 Location: Spruce St S Park St  
 Direction1: NORTH

File: v5017.prn  
 City: Lawrence, MA  
 Counter: 293

Direction2: SOUTH

TIME	MON		TUE 20		WED 21		THU 22		FRI 23		SAT 24		SUN		WK TOT		WK AVG	
	LN 1	LN 2	LN 1	LN 2	LN 1	LN 2	LN 1	LN 2	LN 1	LN 2	LN 1	LN 2	LN 1	LN 2	LN 1	LN 2	LN 1	LN 2
01:00					27	15	24	17							51	32	25	16
02:00					19	13	25	16							44	29	22	14
03:00					7	10	12	12							19	22	9	11
04:00					12	8	11	18							23	26	11	13
05:00					31	60	35	60							66	120	33	60
06:00					59	81	58	65							117	146	58	73
07:00					107	157	127	163							234	320	117	160
08:00					108	206	127	159							235	365	117	182
09:00					96	117	112	123							208	240	104	120
10:00			124	113	101	91									225	204	112	102
11:00			137	140	81	137									218	277	109	138
12:00			159	114	135	151									294	265	147	132
13:00			153	135	141	152									294	287	147	143
14:00			177	156	177	147									354	303	177	151
15:00			180	163	191	134									371	297	185	148
16:00			266	220	220	207									486	427	243	213
17:00			227	186	216	205									443	391	221	195
18:00			234	190	226	167									460	357	230	178
19:00			184	142	164	143									348	285	174	142
20:00			151	97	142	104									293	201	146	100
21:00			126	82	139	76									265	158	132	79
22:00			93	64	119	69									212	133	106	66
23:00			74	52	67	55									141	107	70	53
24:00			58	27	58	28									116	55	58	27

LANE 1	0	2343	2643	531	0	0	0	5517	2753
LANE 2	0	1881	2533	633	0	0	0	5047	2516
COMBINED	0	4224	5176	1164	0	0	0	10564	5269

Lane 1				
AM Times		12:00	12:00	07:00
AM Peaks		159	135	127
Lane 2				
AM Times		11:00	08:00	07:00
AM Peaks		140	206	163
Lane 1				
PM Times		16:00	18:00	
PM Peaks		266	226	
Lane 2				
PM Times		16:00	16:00	
PM Peaks		220	207	

# MERRIMAC, MA

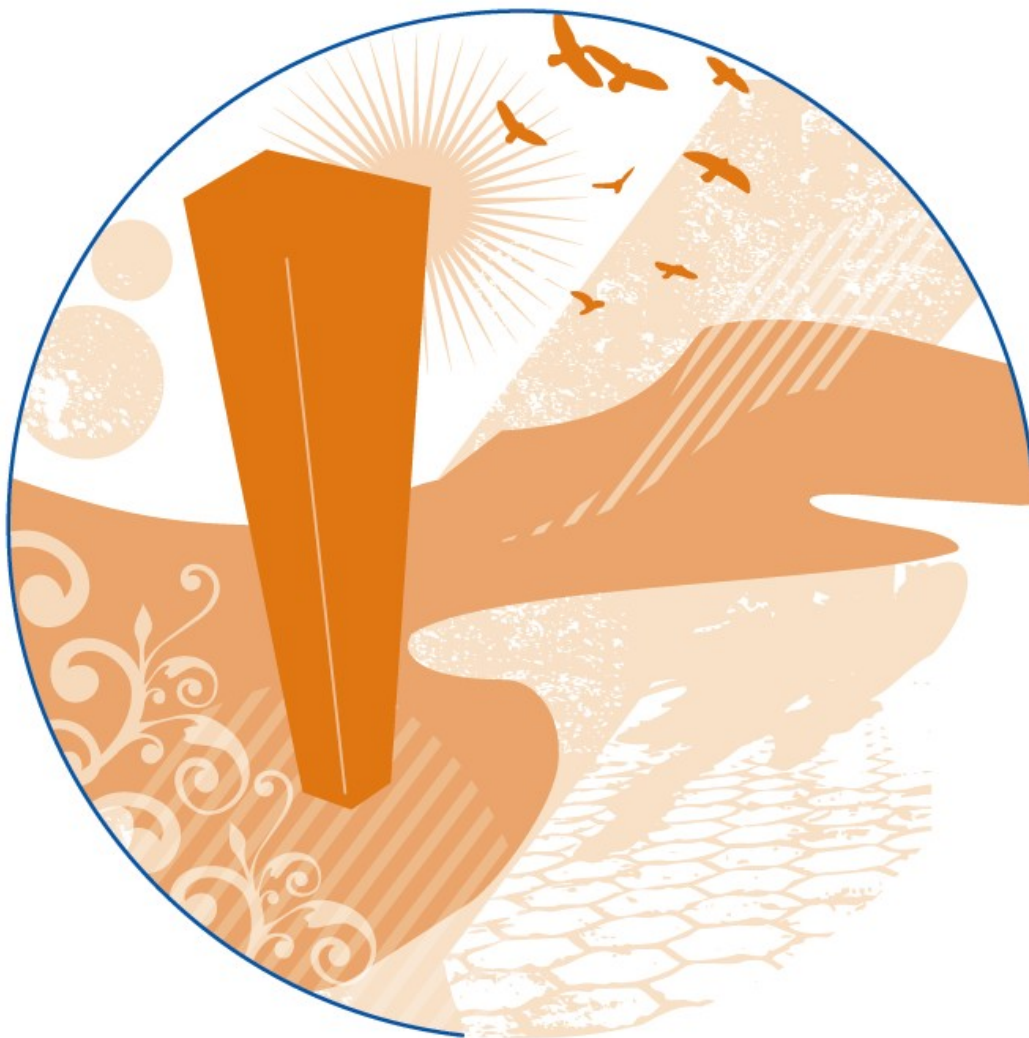



# TOWN OF MERRIMAC

## 2015 Traffic Count Summary

*Conducted By The*

*Merrimack Valley Planning Commission*

Number	Route/Street	Location	Hours	Date	Total
218019	Rte 110 / E. Main St	E of Bear Hill Rd	48	07/29/15	<b>9246</b>
		EB			4510
		WB			4736
218006	Church St	N of Rte 110 / Main St	48	11/16/15	<b>4056</b>
		NB			2035
		SB			2021
218010	Highland St	N of Harriman Rd	48	12/01/15	<b>1971</b>
		NB			985
		SB			986
5046	Locust St	At Rte I-495 Overpass	48	06/23/15	<b>1674</b>
		NB			794
		SB			880
218015	River Rd	W of Locust St	48	11/16/15	<b>3157</b>
		EB			1618
		WB			1539

Merrimack Valley Planning Commission  
 TWO CHANNEL WEEKLY SUMMARY  
 Starting:7/29/2015

Site ID: 000000218019  
 FCCcode: u5  
 Location: Rte 110 E Bear Hill Rd  
 Direction1: EAST

File: MER110Ebearhill.prn  
 City: Merrimac, MA  
 Counter: 290

Direction2: WEST

TIME	MON		TUE		WED 29		THU 30		FRI 31		SAT		SUN		WK TOT		WK AVG	
	LN 1	LN 2	LN 1	LN 2	LN 1	LN 2	LN 1	LN 2	LN 1	LN 2	LN 1	LN 2	LN 1	LN 2	LN 1	LN 2	LN 1	LN 2
01:00							20	14	15	17					35	31	17	15
02:00							6	10	10	6					16	16	8	8
03:00							8	1	6	7					14	8	7	4
04:00							8	7	8	8					16	15	8	7
05:00							19	21	16	24					35	45	17	22
06:00							56	68	62	52					118	120	59	60
07:00							165	164	157	142					322	306	161	153
08:00							233	227	251	216					484	443	242	221
09:00							278	263	304	253					582	516	291	258
10:00							299	234	334	253					633	487	316	243
11:00							273	282	302	284					575	566	287	283
12:00							287	260	319	320					606	580	303	290
13:00							328	318	344	317					672	635	336	317
14:00							290	307	309	321					599	628	299	314
15:00					306	313	279	300							585	613	292	306
16:00					323	370	307	341							630	711	315	355
17:00					330	377	319	349							649	726	324	363
18:00					348	434	329	382							677	816	338	408
19:00					347	300	267	316							614	616	307	308
20:00					245	288	233	267							478	555	239	277
21:00					201	277	140	182							341	459	170	229
22:00					82	193	78	120							160	313	80	156
23:00					50	94	58	90							108	184	54	92
24:00					39	59	42	35							81	94	40	47

LANE 1	0	0	2271	4322	2437	0	0	9030	4510
LANE 2	0	0	2705	4558	2220	0	0	9483	4736
COMBINED	0	0	4976	8880	4657	0	0	18513	9246

Lane 1				
AM Times		10:00	10:00	
AM Peaks		299	334	
Lane 2				
AM Times		11:00	12:00	
AM Peaks		282	320	
Lane 1				
PM Times		18:00	18:00	13:00
PM Peaks		348	329	344
Lane 2				
PM Times		18:00	18:00	14:00
PM Peaks		434	382	321

Merrimack Valley Planning Commission  
TWO CHANNEL WEEKLY SUMMARY  
Starting:11/16/2015

Site ID: 000000218006  
FCCcode: u6  
Location: Church St N Rte 110  
Direction1: NORTH

File: MERchurchN110.prn  
City: Merrimac, MA  
Counter: 294

Direction2: SOUTH

TIME	MON 16		TUE 17		WED 18		THU		FRI		SAT		SUN		WK TOT		WK AVG	
	LN 1	LN 2	LN 1	LN 2	LN 1	LN 2	LN 1	LN 2	LN 1	LN 2	LN 1	LN 2	LN 1	LN 2	LN 1	LN 2	LN 1	LN 2
01:00			8	1	2	1									10	2	5	1
02:00			1	4	1	4									2	8	1	4
03:00			2	4	2	5									4	9	2	4
04:00			5	14	4	11									9	25	4	12
05:00			6	52	5	46									11	98	5	49
06:00			19	111	23	121									42	232	21	116
07:00			65	207	46	227									111	434	55	217
08:00			116	245	123	245									239	490	119	245
09:00			88	162	97	166									185	328	92	164
10:00			86	114	69	128									155	242	77	121
11:00			81	104	97	102									178	206	89	103
12:00	112	113	114	115											226	228	113	114
13:00	103	71	106	82											209	153	104	76
14:00	120	95	114	94											234	189	117	94
15:00	201	166	199	165											400	331	200	165
16:00	231	140	228	145											459	285	229	142
17:00	231	123	213	105											444	228	222	114
18:00	184	102	191	92											375	194	187	97
19:00	163	84	148	74											311	158	155	79
20:00	94	40	88	50											182	90	91	45
21:00	64	32	71	26											135	58	67	29
22:00	35	16	55	14											90	30	45	15
23:00	20	11	29	14											49	25	24	12
24:00	10	4	12	3											22	7	11	3

LANE 1	1568	2045	469	0	0	0	0	4082	2035
LANE 2	997	1997	1056	0	0	0	0	4050	2021
COMBINED	2565	4042	1525	0	0	0	0	8132	4056

Lane 1			
AM Times	12:00	08:00	08:00
AM Peaks	112	116	123
Lane 2			
AM Times	12:00	08:00	08:00
AM Peaks	113	245	245
Lane 1			
PM Times	16:00	16:00	
PM Peaks	231	228	
Lane 2			
PM Times	15:00	15:00	
PM Peaks	166	165	

Merrimack Valley Planning Commission  
TWO CHANNEL WEEKLY SUMMARY  
Starting:12/1/2015

Site ID: 000000218010  
FCCcode: u6  
Location: Highland St N Harriman Rd  
Direction1: NORTH

File: ighlandNharriman.prn  
City: Merrimac, MA  
Counter: 290

Direction2: SOUTH

TIME	MON		TUE 1		WED 2		THU 3		FRI 4		SAT 5		SUN		WK TOT		WK AVG	
	LN 1	LN 2	LN 1	LN 2	LN 1	LN 2	LN 1	LN 2	LN 1	LN 2	LN 1	LN 2	LN 1	LN 2	LN 1	LN 2	LN 1	LN 2
01:00					9	4	14	8							23	12	11	6
02:00					0	2	5	1							5	3	2	1
03:00					4	2	4	2							8	4	4	2
04:00					1	0	1	2							2	2	1	1
05:00					0	2	0	1							0	3	0	1
06:00					1	13	4	9							5	22	2	11
07:00					2	26	3	24							5	50	2	25
08:00					4	55	8	60							12	115	6	57
09:00					31	112	35	120							66	232	33	116
10:00					45	113	60	108							105	221	52	110
11:00					45	60	58	54							103	114	51	57
12:00			41	48	53	52									94	100	47	50
13:00			59	52	49	49									108	101	54	50
14:00			55	65	47	48									102	113	51	56
15:00			49	53	58	51									107	104	53	52
16:00			62	56	55	56									117	112	58	56
17:00			98	75	98	71									196	146	98	73
18:00			114	55	94	60									208	115	104	57
19:00			118	67	94	61									212	128	106	64
20:00			99	54	93	48									192	102	96	51
21:00			69	41	55	33									124	74	62	37
22:00			41	27	50	28									91	55	45	27
23:00			32	17	28	18									60	35	30	17
24:00			22	8	13	11									35	19	17	9

LANE 1	0	859	929	192	0	0	0	1980	985
LANE 2	0	618	975	389	0	0	0	1982	986
COMBINED	0	1477	1904	581	0	0	0	3962	1971

Lane 1				
AM Times	12:00	12:00	10:00	
AM Peaks	41	53	60	
Lane 2				
AM Times	12:00	10:00	09:00	
AM Peaks	48	113	120	

Lane 1			
PM Times	19:00	17:00	
PM Peaks	118	98	
Lane 2			
PM Times	17:00	17:00	
PM Peaks	75	71	

Merrimack Valley Planning Commission  
WEEKLY SUMMARY FOR ALL LANES  
Starting: 6/23/2015

Site ID: u5  
FCCcode: 000000005046  
Location: Locust St @ Rte I-495 Overpass  
Direction: ROAD TOTAL

File: CLC5046.prn  
City: Merrimac, MA  
Counter: 294

TIME	MON	TUE 23	WED 24	THU 25	FRI 26	WKDAY AVG	SAT	SUN	WEEK AVG	TOTAL
01:00			4	11		8			8	15
02:00			1	1		1			1	2
03:00			2	1		2			2	3
04:00			1	0		0			0	1
05:00			3	6		4			4	9
06:00			23	18		20			20	41
07:00			70	56		63			63	126
08:00			108	77		92			92	185
09:00		126	111			118			118	237
10:00		145	64			104			104	209
11:00		145	69			107			107	214
12:00		91	128			110			110	219
13:00		110	94			102			102	204
14:00		117	82			100			100	199
15:00		115	104			110			110	219
16:00		139	121			130			130	260
17:00		122	149			136			136	271
18:00		131	141			136			136	272
19:00		83	104			94			94	187
20:00		61	61			61			61	122
21:00		60	82			71			71	142
22:00		41	47			44			44	88
23:00		36	39			38			38	75
24:00		22	24			23			23	46
TOTALS		1544	1632	170	0	1674			1674	3346
% AVG WKDY		92.2	97.5	10.2	0.0					
% AVG WEEK		92.2	97.5	10.2	0.0					
AM Times		10:00	12:00	08:00		09:00			09:00	
AM Peaks		145	128	77		118			118	
PM Times		16:00	17:00			17:00			17:00	
PM Peaks		139	149			136			136	
D%		60	55	60						
K%		9	9	45						

Merrimack Valley Planning Commission  
TWO CHANNEL WEEKLY SUMMARY  
Starting:11/16/2015

Site ID: 000000218015  
FCCcode: u5  
Location: River Rd W Locust St  
Direction1: EAST

File: MERriverWlocust.prn  
City: Merrimac, MA  
Counter: 290

Direction2: WEST

TIME	MON 16		TUE 17		WED 18		THU		FRI		SAT		SUN		WK TOT		WK AVG	
	LN 1	LN 2	LN 1	LN 2	LN 1	LN 2	LN 1	LN 2	LN 1	LN 2	LN 1	LN 2	LN 1	LN 2	LN 1	LN 2	LN 1	LN 2
01:00			0	2	6	11									6	13	3	6
02:00			2	1	2	1									4	2	2	1
03:00			0	0	1	0									1	0	0	0
04:00			2	1	2	2									4	3	2	1
05:00			3	4	2	3									5	7	2	3
06:00			11	15	12	17									23	32	11	16
07:00			32	68	30	71									62	139	31	69
08:00			105	235	119	233									224	468	112	234
09:00			117	109	109	125									226	234	113	117
10:00			81	73	80	71									161	144	80	72
11:00			77	81	95	69									172	150	86	75
12:00			74	77	93	71									167	148	83	74
13:00	70	82	96	93											166	175	83	87
14:00	104	85	96	97											200	182	100	91
15:00	162	97	153	93											315	190	157	95
16:00	161	128	169	149											330	277	165	138
17:00	171	132	167	113											338	245	169	122
18:00	151	132	176	107											327	239	163	119
19:00	89	81	87	80											176	161	88	80
20:00	70	53	57	65											127	118	63	59
21:00	44	32	62	51											106	83	53	41
22:00	36	19	30	25											66	44	33	22
23:00	14	12	11	9											25	21	12	10
24:00	4	10	11	5											15	15	7	7

LANE 1	1076	1619	551	0	0	0	0	3246	1618
LANE 2	863	1553	674	0	0	0	0	3090	1539
COMBINED	1939	3172	1225	0	0	0	0	6336	3157

Lane 1			
AM Times		09:00	08:00
AM Peaks		117	119
Lane 2			
AM Times		08:00	08:00
AM Peaks		235	233
Lane 1			
PM Times	17:00	18:00	
PM Peaks	171	176	
Lane 2			
PM Times	17:00	16:00	
PM Peaks	132	149	

METHUEN, MA



# CITY OF METHUEN

## 2015 Traffic Count Summary

Conducted By The

Merrimack Valley Planning Commission

Number	Route/Street	Location	Hours	Date	Total
64017	Rte 28 / Broadway	S of Rte 213	48	10/28/15	<b>16961</b>
		NB			7985
		SB			8976
218171	Rte 97 / Ayers Village Rd	At NHSL	48	09/28/15	<b>10425</b>
		NB			5144
		SB			5281
3372341	Hampstead Rd	At NHSL	48	09/28/15	<b>4837</b>
		NB			2486
		SB			2351
236835	Howe St	N of Hall St	48	09/30/15	<b>2909</b>
		NB			1491
		SB			1418
5026	Merrimack St	E of Rte I-495	48	07/07/15	<b>18768</b>
		EB			9419
		WB			9349
250772	North St	At NHSL	48	09/30/15	<b>1980</b>
		EB			1151
		WB			829
5106	Oakland Ave	E of Rte 113 / Lowell St	48	11/03/15	<b>4916</b>
		EB			2300
		WB			2616
5029	Pelham St	S of Hampshire Rd	48	09/15/15	<b>3095</b>
		NB			1540
		SB			1555



Merrimack Valley Planning Commission  
 TWO CHANNEL WEEKLY SUMMARY  
 Starting:10/28/2015

Site ID: 000000064017  
 FCCcode: u3  
 Location: Rte 28 / Broadway S Rte 213  
 Direction1: NORTH

File: MET28S213.prn  
 City: Methuen, MA  
 Counter: 290

Direction2: SOUTH

TIME	MON		TUE		WED 28		THU 29		FRI 30		SAT		SUN		WK TOT		WK AVG	
	LN 1	LN 2	LN 1	LN 2	LN 1	LN 2	LN 1	LN 2	LN 1	LN 2	LN 1	LN 2	LN 1	LN 2	LN 1	LN 2	LN 1	LN 2
01:00							25	43	24	41					49	84	24	42
02:00							18	23	28	19					46	42	23	21
03:00							21	11	19	19					40	30	20	15
04:00							39	21	33	29					72	50	36	25
05:00							122	65	128	76					250	141	125	70
06:00							185	220	214	199					399	419	199	209
07:00							343	595	331	573					674	1168	337	584
08:00							382	565	410	557					792	1122	396	561
09:00							384	483	403	534					787	1017	393	508
10:00							362	444	481	477					843	921	421	460
11:00					477	459	500	457							977	916	488	458
12:00					520	495	530	551							1050	1046	525	523
13:00					470	583	520	623							990	1206	495	603
14:00					552	592	597	636							1149	1228	574	614
15:00					627	615	664	638							1291	1253	645	626
16:00					678	606	714	669							1392	1275	696	637
17:00					658	631	732	613							1390	1244	695	622
18:00					536	548	615	634							1151	1182	575	591
19:00					432	487	550	549							982	1036	491	518
20:00					308	411	377	452							685	863	342	431
21:00					198	344	202	402							400	746	200	373
22:00					117	246	147	274							264	520	132	260
23:00					76	120	124	153							200	273	100	136
24:00					42	72	65	107							107	179	53	89

LANE 1	0	0	5691	8218	2071	0	0	15980	7985
LANE 2	0	0	6209	9228	2524	0	0	17961	8976
COMBINED	0	0	11900	17446	4595	0	0	33941	16961

Lane 1					
AM Times			12:00	12:00	10:00
AM Peaks			520	530	481
Lane 2					
AM Times			12:00	07:00	07:00
AM Peaks			495	595	573

Lane 1				
PM Times			16:00	17:00
PM Peaks			678	732
Lane 2				
PM Times			17:00	16:00
PM Peaks			631	669

Merrimack Valley Planning Commission  
TWO CHANNEL WEEKLY SUMMARY  
Starting:9/28/2015

Site ID: 000000218171  
FCCcode: u5  
Location: Rte 97/Ayers Village Rd @ NHSL  
Direction1: NORTH

File: MET97@NHSL.prn  
City: Methuen, MA  
Counter: 293

Direction2: SOUTH

TIME	MON 28		TUE 29		WED 30		THU		FRI		SAT		SUN		WK TOT		WK AVG	
	LN 1	LN 2	LN 1	LN 2	LN 1	LN 2	LN 1	LN 2	LN 1	LN 2	LN 1	LN 2	LN 1	LN 2	LN 1	LN 2	LN 1	LN 2
01:00			30	20	25	23									55	43	27	21
02:00			3	14	10	9									13	23	6	11
03:00			3	1	7	6									10	7	5	3
04:00			11	7	14	5									25	12	12	6
05:00			13	23	10	14									23	37	11	18
06:00			46	60	39	53									85	113	42	56
07:00			120	151	114	157									234	308	117	154
08:00			270	347	286	320									556	667	278	333
09:00			409	352	447	360									856	712	428	356
10:00			308	283	283	303									591	586	295	293
11:00			292	259	250	192									542	451	271	225
12:00	279	276	313	296											592	572	296	286
13:00	348	328	312	308											660	636	330	318
14:00	310	354	278	373											588	727	294	363
15:00	326	358	311	350											637	708	318	354
16:00	351	365	376	399											727	764	363	382
17:00	485	405	486	413											971	818	485	409
18:00	505	493	564	455											1069	948	534	474
19:00	396	383	457	449											853	832	426	416
20:00	243	278	272	315											515	593	257	296
21:00	134	198	159	214											293	412	146	206
22:00	82	143	115	160											197	303	98	151
23:00	64	100	65	99											129	199	64	99
24:00	41	46	41	57											82	103	41	51

	MON	TUE	WED	THU	FRI	SAT	SUN	WK TOT	WK AVG
LANE 1	3564	5254	1485	0	0	0	0	10303	5144
LANE 2	3727	5405	1442	0	0	0	0	10574	5281
COMBINED	7291	10659	2927	0	0	0	0	20877	10425

Lane 1			
AM Times	12:00	09:00	09:00
AM Peaks	279	409	447
Lane 2			
AM Times	12:00	09:00	09:00
AM Peaks	276	352	360

Lane 1			
PM Times	18:00	18:00	
PM Peaks	505	564	
Lane 2			
PM Times	18:00	18:00	
PM Peaks	493	455	

Merrimack Valley Planning Commission  
TWO CHANNEL WEEKLY SUMMARY  
Starting:9/28/2015

Site ID: 000003372341  
FCCcode: u5  
Location: Hampstead St @ NHSL  
Direction1: NORTH

File: EThampstead@NHSL.prn  
City: Methuen, MA  
Counter: 292

Direction2: SOUTH

TIME	MON 28		TUE 29		WED 30		THU		FRI		SAT		SUN		WK TOT		WK AVG	
	LN 1	LN 2	LN 1	LN 2	LN 1	LN 2	LN 1	LN 2	LN 1	LN 2	LN 1	LN 2	LN 1	LN 2	LN 1	LN 2	LN 1	LN 2
01:00			13	15	21	15									34	30	17	15
02:00			12	1	7	4									19	5	9	2
03:00			7	3	7	2									14	5	7	2
04:00			3	2	6	3									9	5	4	2
05:00			2	6	1	8									3	14	1	7
06:00			9	12	6	8									15	20	7	10
07:00			9	56	10	50									19	106	9	53
08:00			51	152	41	145									92	297	46	148
09:00			120	283	81	259									201	542	100	271
10:00			105	229	129	220									234	449	117	224
11:00	89	133	84	131											173	264	86	132
12:00	111	134	123	111											234	245	117	122
13:00	112	107	111	132											223	239	111	119
14:00	114	109	149	121											263	230	131	115
15:00	121	108	128	133											249	241	124	120
16:00	180	143	182	112											362	255	181	127
17:00	231	138	235	134											466	272	233	136
18:00	317	152	285	173											602	325	301	162
19:00	335	177	293	176											628	353	314	176
20:00	236	172	244	143											480	315	240	157
21:00	117	96	140	113											257	209	128	104
22:00	100	75	101	87											201	162	100	81
23:00	61	33	73	46											134	79	67	39
24:00	38	28	34	27											72	55	36	27

LANE 1	2162	2513	309	0	0	0	0	4984	2486
LANE 2	1605	2398	714	0	0	0	0	4717	2351
COMBINED	3767	4911	1023	0	0	0	0	9701	4837

Lane 1			
AM Times	12:00	12:00	10:00
AM Peaks	111	123	129
Lane 2			
AM Times	12:00	09:00	09:00
AM Peaks	134	283	259

Lane 1			
PM Times	19:00	19:00	
PM Peaks	335	293	
Lane 2			
PM Times	19:00	19:00	
PM Peaks	177	176	

Merrimack Valley Planning Commission  
TWO CHANNEL WEEKLY SUMMARY  
Starting:9/30/2015

Site ID: 000000236835  
FCCcode: u6  
Location: Howe St N Hall St  
Direction1: NORTH

File: METHowehNhall.prn  
City: Methuen, MA  
Counter: 293

Direction2: SOUTH

TIME	MON		TUE		WED 30		THU 1		FRI 2		SAT		SUN		WK TOT		WK AVG	
	LN 1	LN 2	LN 1	LN 2	LN 1	LN 2	LN 1	LN 2	LN 1	LN 2	LN 1	LN 2	LN 1	LN 2	LN 1	LN 2	LN 1	LN 2
01:00							13	5	18	12					31	17	15	8
02:00							4	1	4	2					8	3	4	1
03:00							3	1	4	0					7	1	3	0
04:00							1	1	3	2					4	3	2	1
05:00							4	6	2	4					6	10	3	5
06:00							9	26	8	21					17	47	8	23
07:00							39	54	32	58					71	112	35	56
08:00							89	165	81	125					170	290	85	145
09:00							91	111	110	116					201	227	100	113
10:00							77	76	80	86					157	162	78	81
11:00							62	60	65	56					127	116	63	58
12:00							58	60	66	71					124	131	62	65
13:00								80	93	88	107				168	200	84	100
14:00					63	76		84	75						147	151	73	75
15:00					76	92	114	83							190	175	95	87
16:00					133	113	113	103							246	216	123	108
17:00					125	106	168	111							293	217	146	108
18:00					130	103	136	128							266	231	133	115
19:00					131	75	118	90							249	165	124	82
20:00					80	69	104	61							184	130	92	65
21:00					71	50	65	41							136	91	68	45
22:00					51	31	46	45							97	76	48	38
23:00					27	31	32	20							59	51	29	25
24:00					11	11	25	17							36	28	18	14

LANE 1	0	0	898	1535	561	0	0	2994	1491
LANE 2	0	0	757	1433	660	0	0	2850	1418
COMBINED	0	0	1655	2968	1221	0	0	5844	2909

Lane 1									
AM Times				09:00		09:00			
AM Peaks				91		110			
Lane 2									
AM Times				08:00		08:00			
AM Peaks				165		125			
Lane 1									
PM Times			16:00	17:00		13:00			
PM Peaks			133	168		88			
Lane 2									
PM Times			16:00	18:00		13:00			
PM Peaks			113	128		107			

Merrimack Valley Planning Commission  
TWO CHANNEL WEEKLY SUMMARY  
Starting:7/7/2015

Site ID: u5  
FCCcode: 000000005026  
Location: Merrimack St E Rte I-495  
Direction1: EAST

File: METmerrimackE495.prn  
City: Methuen, MA  
Counter: 293

Direction2: WEST

TIME	MON		TUE 7		WED 8		THU 9		FRI 10		SAT 11		SUN		WK TOT		WK AVG	
	LN 1	LN 2	LN 1	LN 2	LN 1	LN 2	LN 1	LN 2	LN 1	LN 2	LN 1	LN 2	LN 1	LN 2	LN 1	LN 2	LN 1	LN 2
01:00					69	43	65	30					134	73	67	36		
02:00					28	30	38	26					66	56	33	28		
03:00					23	20	16	17					39	37	19	18		
04:00					19	28	27	32					46	60	23	30		
05:00					29	144	36	123					65	267	32	133		
06:00					91	360	104	377					195	737	97	368		
07:00					199	590	176	588					375	1178	187	589		
08:00					330	772	336	789					666	1561	333	780		
09:00			379	594	413	655							792	1249	396	624		
10:00			488	534	476	558							964	1092	482	546		
11:00			464	590	483	542							947	1132	473	566		
12:00			551	573	528	600							1079	1173	539	586		
13:00			591	604	532	576							1123	1180	561	590		
14:00			599	578	551	561							1150	1139	575	569		
15:00			699	536	717	590							1416	1126	708	563		
16:00			808	576	940	587							1748	1163	874	581		
17:00			992	620	1003	601							1995	1221	997	610		
18:00			982	501	991	501							1973	1002	986	501		
19:00			589	440	661	489							1250	929	625	464		
20:00			432	379	467	422							899	801	449	400		
21:00			331	281	384	308							715	589	357	294		
22:00			269	236	323	254							592	490	296	245		
23:00			153	143	212	173							365	316	182	158		
24:00			101	70	155	71							256	141	128	70		

LANE 1	0	8428	9624	798	0	0	0	18850	9419
LANE 2	0	7255	9475	1982	0	0	0	18712	9349
COMBINED	0	15683	19099	2780	0	0	0	37562	18768

Lane 1				
AM Times	12:00	12:00	08:00	
AM Peaks	551	528	336	
Lane 2				
AM Times	09:00	08:00	08:00	
AM Peaks	594	772	789	

Lane 1			
PM Times	17:00	17:00	
PM Peaks	992	1003	
Lane 2			
PM Times	17:00	17:00	
PM Peaks	620	601	

Merrimack Valley Planning Commission  
 TWO CHANNEL WEEKLY SUMMARY  
 Starting:9/30/2015

Site ID: 000000250772  
 FCCcode: u6  
 Location: North St @ NHSL  
 Direction1: EAST

File: METnorth@NHSL.prn  
 City: Methuen, MA  
 Counter: 289

Direction2: WEST

TIME	MON		TUE		WED 30		THU 1		FRI 2		SAT		SUN		WK TOT		WK AVG	
	LN 1	LN 2	LN 1	LN 2	LN 1	LN 2	LN 1	LN 2	LN 1	LN 2	LN 1	LN 2	LN 1	LN 2	LN 1	LN 2	LN 1	LN 2
01:00							2	1	2	1					4	2	2	1
02:00							0	1	1	0					1	1	0	0
03:00							1	1	1	1					2	2	1	1
04:00							1	0	2	2					3	2	1	1
05:00							4	7	4	6					8	13	4	6
06:00							17	29	12	19					29	48	14	24
07:00							35	67	29	76					64	143	32	71
08:00							50	63	57	64					107	127	53	63
09:00							50	48	61	67					111	115	55	57
10:00							58	47	58	72					116	119	58	59
11:00							66	39	58	46					124	85	62	42
12:00							60	31	82	50					142	81	71	40
13:00					78	40	61	41						139	81	69	40	
14:00					50	36	82	59						132	95	66	47	
15:00					92	64	99	56						191	120	95	60	
16:00					104	63	112	65						216	128	108	64	
17:00					115	58	135	73						250	131	125	65	
18:00					108	66	129	84						237	150	118	75	
19:00					65	34	85	45						150	79	75	39	
20:00					52	33	55	33						107	66	53	33	
21:00					36	19	38	26						74	45	37	22	
22:00					22	11	25	8						47	19	23	9	
23:00					17	4	19	9						36	13	18	6	
24:00					9	4	14	4						23	8	11	4	

LANE 1	0	0	748	1198	367	0	0	2313	1151
LANE 2	0	0	432	837	404	0	0	1673	829
COMBINED	0	0	1180	2035	771	0	0	3986	1980

Lane 1			
AM Times		11:00	12:00
AM Peaks		66	82
Lane 2			
AM Times		07:00	07:00
AM Peaks		67	76
Lane 1			
PM Times		17:00	17:00
PM Peaks		115	135
Lane 2			
PM Times		18:00	18:00
PM Peaks		66	84

Merrimack Valley Planning Commission  
WEEKLY SUMMARY FOR ALL LANES  
Starting: 11/3/2015

Site ID: 000000005106  
FCCcode: u6  
Location: Oakland Ave E Rte 113  
Direction: ROAD TOTAL

File: aklandE113CLSVOL.prn  
City: Methuen, MA  
Counter: 294

TIME	MON	TUE 3	WED 4	THU 5	FRI 6	WKDAY AVG	SAT	SUN	WEEK AVG	TOTAL
01:00			39	31		35			35	70
02:00			20	28		24			24	48
03:00			13	21		17			17	34
04:00			14	17		16			16	31
05:00			18	12		15			15	30
06:00			83	80		82			82	163
07:00			155	153		154			154	308
08:00			317	315		316			316	632
09:00			345	344		344			344	689
10:00			237	248		242			242	485
11:00		224	229			226			226	453
12:00		273	203			238			238	476
13:00		292	249			270			270	541
14:00		283	281			282			282	564
15:00		327	331			329			329	658
16:00		391	412			402			402	803
17:00		432	406			419			419	838
18:00		391	420			406			406	811
19:00		334	333			334			334	667
20:00		262	245			254			254	507
21:00		193	187			190			190	380
22:00		136	144			140			140	280
23:00		106	104			105			105	210
24:00		77	76			76			76	153
TOTALS		3721	4861	1249	0	4916			4916	9831
% AVG WKDY		75.7	98.9	25.4	0.0					
% AVG WEEK		75.7	98.9	25.4	0.0					
AM Times		12:00	09:00	09:00		09:00			09:00	
AM Peaks		273	345	344		344			344	
PM Times		17:00	18:00			17:00			17:00	
PM Peaks		432	420			419			419	
D%		60	55	55						
K%		12	9	28						

Merrimack Valley Planning Commission  
WEEKLY SUMMARY FOR ALL LANES  
Starting: 9/15/2015

Site ID: u6  
FCCcode: 000000005029  
Location: Pelham St S Hampshire Rd  
Direction: ROAD TOTAL

File: CLC5029.prn  
City: Methuen, MA  
Counter: 294

TIME	MON	TUE 15	WED 16	THU 17	FRI 18	WKDAY AVG	SAT	SUN	WEEK AVG	TOTAL
01:00			13	12		12			12	25
02:00			5	7		6			6	12
03:00			3	6		4			4	9
04:00			19	21		20			20	40
05:00			74	69		72			72	143
06:00			164	174		169			169	338
07:00			221	212		216			216	433
08:00			221	241		231			231	462
09:00			164	158		161			161	322
10:00			132	109		120			120	241
11:00			109	108		108			108	217
12:00		123	125			124			124	248
13:00		107	120			114			114	227
14:00		120	130			125			125	250
15:00		197	197			197			197	394
16:00		263	279			271			271	542
17:00		269	299			284			284	568
18:00		290	326			308			308	616
19:00		200	220			210			210	420
20:00		142	130			136			136	272
21:00		85	106			96			96	191
22:00		73	61			67			67	134
23:00		34	19			26			26	53
24:00		19	17			18			18	36
TOTALS		1922	3154	1117	0	3095			3095	6193
% AVG WKDY		62.1	101.9	36.1	0.0					
% AVG WEEK		62.1	101.9	36.1	0.0					
AM Times		12:00	07:00	08:00		08:00			08:00	
AM Peaks		123	221	241		231			231	
PM Times		18:00	18:00			18:00			18:00	
PM Peaks		290	326			308			308	
D%		75	70	80						
K%		15	10	22						



NEWBURY, MA



# TOWN OF NEWBURY

## 2015 Traffic Count Summary

Conducted By The

Merrimack Valley Planning Commission

Number	Route/Street	Location	Hours	Date	Total
257716	Rte 1 / Newburyport Tpke.	N of Elm St	48	07/27/15	<b>10375</b>
		NB			5331
		SB			5044
220505	Central St	W of I-95	48	10/14/15	<b>6471</b>
		EB			3234
		WB			3237
3372340	Main St	S of Central St	48	10/14/15	<b>3574</b>
		NB			2057
		SB			1517
250515	Plum Island Tpke	E of Airport	48	08/26/15	<b>9554</b>
		EB			4885
		WB			4669
250786	Scotland Rd	E of Rte I-95	48	08/26/15	<b>10834</b>
		NB			5725
		SB			5109

Merrimack Valley Planning Commission  
 TWO CHANNEL WEEKLY SUMMARY  
 Starting:7/27/2015

Site ID: 000000257716  
 FCCcode: u3  
 Location: Rte 1 N Elm St  
 Direction1: NORTH

File: NEW1Nelm.prn  
 City: Newbury, MA  
 Counter: 289

Direction2: SOUTH

TIME	MON 27		TUE 28		WED 29		THU		FRI		SAT		SUN		WK TOT		WK AVG	
	LN 1	LN 2	LN 1	LN 2	LN 1	LN 2	LN 1	LN 2	LN 1	LN 2	LN 1	LN 2	LN 1	LN 2	LN 1	LN 2	LN 1	LN 2
01:00			23	18	32	24									55	42	27	21
02:00			11	5	17	11									28	16	14	8
03:00			7	4	7	4									14	8	7	4
04:00			2	4	5	4									7	8	3	4
05:00			6	6	4	7									10	13	5	6
06:00			43	37	42	34									85	71	42	35
07:00			92	157	92	158									184	315	92	157
08:00			216	312	239	323									455	635	227	317
09:00			326	403	349	397									675	800	337	400
10:00			347	347	357	295									704	642	352	321
11:00			341	287	392	287									733	574	366	287
12:00	311	292	346	287											657	579	328	289
13:00	350	347	361	338											711	685	355	342
14:00	317	325	378	311											695	636	347	318
15:00	351	286	420	322											771	608	385	304
16:00	405	327	408	306											813	633	406	316
17:00	411	417	478	422											889	839	444	419
18:00	449	407	590	415											1039	822	519	411
19:00	396	281	408	281											804	562	402	281
20:00	226	174	287	275											513	449	256	224
21:00	152	192	213	259											365	451	182	225
22:00	93	158	121	256											214	414	107	207
23:00	79	83	72	130											151	213	75	106
24:00	48	33	58	52											106	85	53	42

	MON	TUE	WED	THU	FRI	SAT	SUN	WK TOT	WK AVG
LANE 1	3588	5554	1536	0	0	0	0	10678	5331
LANE 2	3322	5234	1544	0	0	0	0	10100	5044
COMBINED	6910	10788	3080	0	0	0	0	20778	10375

Lane 1			
AM Times	12:00	10:00	11:00
AM Peaks	311	347	392
Lane 2			
AM Times	12:00	09:00	09:00
AM Peaks	292	403	397

Lane 1			
PM Times	18:00	18:00	
PM Peaks	449	590	
Lane 2			
PM Times	17:00	17:00	
PM Peaks	417	422	

Merrimack Valley Planning Commission  
 TWO CHANNEL WEEKLY SUMMARY  
 Starting:10/14/2015

Site ID: 000000220505  
 FCCcode: u5  
 Location: Central St W Rte I-95  
 Direction1: EAST

File: NEWcentralW95.prn  
 City: Newbury, MA  
 Counter: 289

Direction2: WEST

TIME	MON		TUE		WED 14		THU 15		FRI 16		SAT		SUN		WK TOT		WK AVG	
	LN 1	LN 2	LN 1	LN 2	LN 1	LN 2	LN 1	LN 2	LN 1	LN 2	LN 1	LN 2	LN 1	LN 2	LN 1	LN 2	LN 1	LN 2
01:00							7	8	9	11			16	19	8	9		
02:00							6	2	5	4			11	6	5	3		
03:00							1	1	2	1			3	2	1	1		
04:00							6	2	8	2			14	4	7	2		
05:00							19	7	12	4			31	11	15	5		
06:00							75	15	67	6			142	21	71	10		
07:00							198	73	158	50			356	123	178	61		
08:00							295	152	276	161			571	313	285	156		
09:00							268	189	282	179			550	368	275	184		
10:00							223	162	204	174			427	336	213	168		
11:00							181	150	165	157			346	307	173	153		
12:00							211	169	192	160			403	329	201	164		
13:00					197	200	210	164					407	364	203	182		
14:00					189	183	183	162					372	345	186	172		
15:00					193	224	202	182					395	406	197	203		
16:00					196	252	246	277					442	529	221	264		
17:00					217	357	202	333					419	690	209	345		
18:00					256	376	266	388					522	764	261	382		
19:00					194	296	210	307					404	603	202	301		
20:00					112	187	111	184					223	371	111	185		
21:00					71	131	68	132					139	263	69	131		
22:00					94	91	74	95					168	186	84	93		
23:00					35	46	35	46					70	92	35	46		
24:00					27	14	22	21					49	35	24	17		

LANE 1	0	0	1781	3319	1380	0	0	6480	3234
LANE 2	0	0	2357	3221	909	0	0	6487	3237
COMBINED	0	0	4138	6540	2289	0	0	12967	6471

Lane 1		
AM Times	08:00	09:00
AM Peaks	295	282
Lane 2		
AM Times	09:00	09:00
AM Peaks	189	179

Lane 1		
PM Times	18:00	18:00
PM Peaks	256	266
Lane 2		
PM Times	18:00	18:00
PM Peaks	376	388

Merrimack Valley Planning Commission  
 TWO CHANNEL WEEKLY SUMMARY  
 Starting:10/14/2015

Site ID: 000003372340  
 FCCcode: u5  
 Location: Main St S Central St  
 Direction1: NORTH

File: NEWmainScentral.prn  
 City: Newbury, MA  
 Counter: 290

Direction2: SOUTH

TIME	MON		TUE		WED 14		THU 15		FRI 16		SAT		SUN		WK TOT		WK AVG	
	LN 1	LN 2	LN 1	LN 2	LN 1	LN 2	LN 1	LN 2	LN 1	LN 2	LN 1	LN 2	LN 1	LN 2	LN 1	LN 2	LN 1	LN 2
01:00							4	6	6	4					10	10	5	5
02:00							1	2	0	3					1	5	0	2
03:00							2	0	3	1					5	1	2	0
04:00							5	1	4	2					9	3	4	1
05:00							10	9	12	11					22	20	11	10
06:00							56	18	50	14					106	32	53	16
07:00							113	67	115	56					228	123	114	61
08:00							182	81	190	103					372	184	186	92
09:00							163	68	175	82					338	150	169	75
10:00							122	66	117	60					239	126	119	63
11:00							114	67	124	75					238	142	119	71
12:00					128	84	131	95							259	179	129	89
13:00					132	96	154	109							286	205	143	102
14:00					125	90	123	96							248	186	124	93
15:00					131	113	141	101							272	214	136	107
16:00					154	151	171	145							325	296	162	148
17:00					163	161	165	178							328	339	164	169
18:00					143	158	159	147							302	305	151	152
19:00					116	107	114	93							230	200	115	100
20:00					63	66	58	62							121	128	60	64
21:00					52	43	39	56							91	99	45	49
22:00					31	29	19	36							50	65	25	32
23:00					11	11	18	10							29	21	14	10
24:00					6	4	8	8							14	12	7	6

LANE 1	0	0	1255	2072	796	0	0	4123	2057
LANE 2	0	0	1113	1521	411	0	0	3045	1517
COMBINED	0	0	2368	3593	1207	0	0	7168	3574

Lane 1					
AM Times		12:00	08:00	08:00	
AM Peaks		128	182	190	
Lane 2					
AM Times		12:00	12:00	08:00	
AM Peaks		84	95	103	
Lane 1					
PM Times		17:00	16:00		
PM Peaks		163	171		
Lane 2					
PM Times		17:00	17:00		
PM Peaks		161	178		

Merrimack Valley Planning Commission  
 TWO CHANNEL WEEKLY SUMMARY  
 Starting:8/26/2015

Site ID: 000000250515  
 FCCcode: u5  
 Location: Plum Island Tpke E Airport  
 Direction1: EAST

File: EWPItpkeEairport.prn  
 City: Newbury, MA  
 Counter: 294

Direction2: WEST

TIME	MON		TUE		WED 26		THU 27		FRI 28		SAT 29		SUN 30		WK TOT		WK AVG	
	LN 1	LN 2	LN 1	LN 2	LN 1	LN 2	LN 1	LN 2	LN 1	LN 2	LN 1	LN 2	LN 1	LN 2	LN 1	LN 2	LN 1	LN 2
01:00							19	18	25	13					44	31	22	15
02:00							7	5	11	7					18	12	9	6
03:00							3	1	4	3					7	4	3	2
04:00							2	5	5	6					7	11	3	5
05:00							3	20	5	23					8	43	4	21
06:00							24	73	31	63					55	136	27	68
07:00							72	168	63	155					135	323	67	161
08:00							129	221	119	226					248	447	124	223
09:00							223	293	196	264					419	557	209	278
10:00							232	285	268	279					500	564	250	282
11:00							331	239	393	275					724	514	362	257
12:00							331	283	452	210					783	493	391	246
13:00							410	316	425	415					835	731	417	365
14:00							381	331	419	342					800	673	400	336
15:00					340	348	328	359							668	707	334	353
16:00					360	345	348	397							708	742	354	371
17:00					380	389	387	380							767	769	383	384
18:00					382	347	393	341							775	688	387	344
19:00					381	278	450	305							831	583	415	291
20:00					266	283	323	291							589	574	294	287
21:00					223	149	175	213							398	362	199	181
22:00					134	110	133	96							267	206	133	103
23:00					64	56	62	61							126	117	63	58
24:00					39	27	32	37							71	64	35	32

LANE 1	0	0	2569	4798	2416	0	0	9783	4885
LANE 2	0	0	2332	4738	2281	0	0	9351	4669
COMBINED	0	0	4901	9536	4697	0	0	19134	9554

Lane 1				
AM Times		11:00		12:00
AM Peaks		331		452
Lane 2				
AM Times		09:00		10:00
AM Peaks		293		279
Lane 1				
PM Times		18:00	19:00	13:00
PM Peaks		382	450	425
Lane 2				
PM Times		17:00	16:00	13:00
PM Peaks		389	397	415

Merrimack Valley Planning Commission  
 TWO CHANNEL WEEKLY SUMMARY  
 Starting:8/26/2015

Site ID: 000000250786  
 FCCcode: u5  
 Location: Scotland Rd E Rte I-95  
 Direction1: EAST

File: NEWscotlandE95.prn  
 City: Newbury, MA  
 Counter: 289

Direction2: WEST

TIME	MON		TUE		WED 26		THU 27		FRI 28		SAT 29		SUN 30		WK TOT		WK AVG	
	LN 1	LN 2	LN 1	LN 2	LN 1	LN 2	LN 1	LN 2	LN 1	LN 2	LN 1	LN 2	LN 1	LN 2	LN 1	LN 2	LN 1	LN 2
01:00							19	9	32	9					51	18	25	9
02:00							15	5	21	12					36	17	18	8
03:00							4	6	13	6					17	12	8	6
04:00							14	20	16	11					30	31	15	15
05:00							64	69	62	55					126	124	63	62
06:00							166	244	140	180					306	424	153	212
07:00							356	307	348	257					704	564	352	282
08:00							463	402	405	354					868	756	434	378
09:00							372	367	358	315					730	682	365	341
10:00							304	280	302	284					606	564	303	282
11:00							329	276	313	266					642	542	321	271
12:00							313	309	352	270					665	579	332	289
13:00							350	292	341	270					691	562	345	281
14:00					331	274	334	266							665	540	332	270
15:00					383	384	391	370							774	754	387	377
16:00					418	514	425	503							843	1017	421	508
17:00					457	534	449	496							906	1030	453	515
18:00					477	346	470	371							947	717	473	358
19:00					346	182	358	232							704	414	352	207
20:00					199	163	209	163							408	326	204	163
21:00					134	106	153	134							287	240	143	120
22:00					106	60	112	104							218	164	109	82
23:00					76	46	80	58							156	104	78	52
24:00					31	19	48	24							79	43	39	21

LANE 1	0	0	2958	5798	2703	0	0	11459	5725
LANE 2	0	0	2628	5307	2289	0	0	10224	5109
COMBINED	0	0	5586	11105	4992	0	0	21683	10834

Lane 1				
AM Times		08:00	08:00	
AM Peaks		463	405	
Lane 2				
AM Times		08:00	08:00	
AM Peaks		402	354	
Lane 1				
PM Times		18:00	18:00	13:00
PM Peaks		477	470	341
Lane 2				
PM Times		17:00	16:00	13:00
PM Peaks		534	503	270

NEWBURYPORT, MA





# CITY OF NEWBURYPORT

## 2015 Traffic Count Summary

*Conducted By The*

*Merrimack Valley Planning Commission*

Number	Route/Street	Location	Hours	Date	Total
257717	Rte 1 / Nbpt Tpke	N of Rte 1 Traffic Circle	48	06/03/15	<b>18148</b>
		NB			8321
		SB			9827
250785	Rte 1 / Nbpt Tpke	S of Rte 1 Traffic Circle	48	06/03/15	<b>13285</b>
		NB			6524
		SB			6761
220635	Rte 113 / High St	E of Rawson St	48	06/22/15	<b>17987</b>
		EB			8442
		WB			9545
65051	Hill St (SB)	N of Parker St	48	06/08/15	<b>2964</b>
		SB			2964
65050	Parker St	E of Boston Way	48	06/08/15	<b>6136</b>
		EB			3286
		WB			2850
256803	Parker St	E of State St	48	06/03/15	<b>5515</b>
		EB			2956
		WB			2559
65049	Parker St (EB)	W of Rte 1 / Newburyport Tpke	48	06/08/15	<b>6257</b>
		EB			6257
250789	Parker St	E of Graf Rd	48	06/08/15	<b>6354</b>
		EB			3615
		WB			2739
220624	State St	N of Parker St	48	06/03/15	<b>7314</b>
		NB			3977
		SB			3337

Merrimack Valley Planning Commission  
TWO CHANNEL WEEKLY SUMMARY  
Starting:6/3/2015

Site ID: 000000257717  
FCCcode: u3  
Location: Rte 1 N Newburyport Circle  
Direction1: NORTH

File: NPT1Ncircle.prn  
City: Newburyport, MA  
Counter: 289

Direction2: SOUTH

TIME	MON		TUE		WED 3		THU 4		FRI 5		SAT		SUN		WK TOT		WK AVG	
	LN 1	LN 2	LN 1	LN 2	LN 1	LN 2	LN 1	LN 2	LN 1	LN 2	LN 1	LN 2	LN 1	LN 2	LN 1	LN 2	LN 1	LN 2
01:00							23	27	27	44					50	71	25	35
02:00							13	12	11	14					24	26	12	13
03:00							8	5	11	8					19	13	9	6
04:00							5	5	4	3					9	8	4	4
05:00							8	7	20	11					28	18	14	9
06:00							105	80	88	81					193	161	96	80
07:00							234	273	216	288					450	561	225	280
08:00							508	649	450	587					958	1236	479	618
09:00							619	784	612	799					1231	1583	615	791
10:00							570	610	552	616					1122	1226	561	613
11:00							493	488	551	588					1044	1076	522	538
12:00					226	277	482	573							708	850	354	425
13:00					585	635	660	722							1245	1357	622	678
14:00					607	643	625	701							1232	1344	616	672
15:00					551	632	574	622							1125	1254	562	627
16:00					619	761	669	749							1288	1510	644	755
17:00					694	851	664	858							1358	1709	679	854
18:00					750	889	727	940							1477	1829	738	914
19:00					563	635	649	738							1212	1373	606	686
20:00					343	418	412	454							755	872	377	436
21:00					225	340	309	373							534	713	267	356
22:00					127	249	151	227							278	476	139	238
23:00					99	125	114	160							213	285	106	142
24:00					50	52	48	63							98	115	49	57

LANE 1	0	0	5439	8670	2542	0	0	16651	8321
LANE 2	0	0	6507	10120	3039	0	0	19666	9827
COMBINED	0	0	11946	18790	5581	0	0	36317	18148

Lane 1									
AM Times			12:00	09:00	09:00				
AM Peaks			226	619	612				
Lane 2									
AM Times			12:00	09:00	09:00				
AM Peaks			277	784	799				
Lane 1									
PM Times			18:00	18:00					
PM Peaks			750	727					
Lane 2									
PM Times			18:00	18:00					
PM Peaks			889	940					

Merrimack Valley Planning Commission  
 TWO CHANNEL WEEKLY SUMMARY  
 Starting:6/3/2015

Site ID: 000000250785  
 FCCcode: u3  
 Location: Rt 1 S neburyport Circle  
 Direction1: NORTH

File: NPT1Scircle.prn  
 City: Newburyport, MA  
 Counter: 292

Direction2: SOUTH

TIME	MON		TUE		WED 3		THU 4		FRI 5		SAT		SUN		WK TOT		WK AVG	
	LN 1	LN 2	LN 1	LN 2	LN 1	LN 2	LN 1	LN 2	LN 1	LN 2	LN 1	LN 2	LN 1	LN 2	LN 1	LN 2	LN 1	LN 2
01:00							14	12	13	13					27	25	13	12
02:00							12	12	12	6					24	18	12	9
03:00							7	12	7	7					14	19	7	9
04:00							6	7	14	10					20	17	10	8
05:00							38	75	38	74					76	149	38	74
06:00							109	243	114	253					223	496	111	248
07:00							304	491	301	504					605	995	302	497
08:00							448	586	444	571					892	1157	446	578
09:00							432	428	403	437					835	865	417	432
10:00							373	351	416	348					789	699	394	349
11:00							355	401	473	392					828	793	414	396
12:00					401	388	456	397							857	785	428	392
13:00					372	425	416	463							788	888	394	444
14:00					396	421	420	428							816	849	408	424
15:00					475	472	528	460							1003	932	501	466
16:00					487	549	527	553							1014	1102	507	551
17:00					603	563	592	555							1195	1118	597	559
18:00					628	413	610	474							1238	887	619	443
19:00					345	253	398	291							743	544	371	272
20:00					226	226	265	239							491	465	245	232
21:00					123	173	133	171							256	344	128	172
22:00					81	121	106	113							187	234	93	117
23:00					48	49	40	52							88	101	44	50
24:00					25	24	25	30							50	54	25	27

LANE 1	0	0	4210	6614	2235	0	0	13059	6524
LANE 2	0	0	4077	6844	2615	0	0	13536	6761
COMBINED	0	0	8287	13458	4850	0	0	26595	13285

Lane 1					
AM Times			12:00	12:00	11:00
AM Peaks			401	456	473
Lane 2					
AM Times			12:00	08:00	08:00
AM Peaks			388	586	571

Lane 1				
PM Times			18:00	18:00
PM Peaks			628	610
Lane 2				
PM Times			17:00	17:00
PM Peaks			563	555

Merrimack Valley Planning Commission  
TWO CHANNEL WEEKLY SUMMARY  
Starting:6/22/2015

Site ID: 000000220635  
FCCcode: u3  
Location: Rte 113/High St E Rawson St  
Direction1: EAST

File: NPT113Erawson.prn  
City: Newburyport, MA  
Counter: 290

Direction2: WEST

TIME	MON 22		TUE 23		WED 24		THU		FRI		SAT		SUN		WK TOT		WK AVG	
	LN 1	LN 2	LN 1	LN 2	LN 1	LN 2	LN 1	LN 2	LN 1	LN 2	LN 1	LN 2	LN 1	LN 2	LN 1	LN 2	LN 1	LN 2
01:00			13	28	25	45									38	73	19	36
02:00			12	16	10	23									22	39	11	19
03:00			4	9	6	8									10	17	5	8
04:00			9	8	12	16									21	24	10	12
05:00			17	29	17	22									34	51	17	25
06:00			71	106	82	106									153	212	76	106
07:00			165	242	181	218									346	460	173	230
08:00			448	418	430	389									878	807	439	403
09:00			613	599	584	549									1197	1148	598	574
10:00			538	568	526	562									1064	1130	532	565
11:00			524	636	479	563									1003	1199	501	599
12:00			590	663	643	683									1233	1346	616	673
13:00	601	623	681	739											1282	1362	641	681
14:00	625	676	545	661											1170	1337	585	668
15:00	612	754	619	734											1231	1488	615	744
16:00	663	863	658	797											1321	1660	660	830
17:00	655	834	617	794											1272	1628	636	814
18:00	651	856	585	769											1236	1625	618	812
19:00	580	594	530	506											1110	1100	555	550
20:00	466	470	419	397											885	867	442	433
21:00	341	362	326	308											667	670	333	335
22:00	177	216	233	225											410	441	205	220
23:00	93	109	106	145											199	254	99	127
24:00	49	76	64	86											113	162	56	81

LANE 1	5513	8387	2995	0	0	0	0	16895	8442
LANE 2	6433	9483	3184	0	0	0	0	19100	9545
COMBINED	11946	17870	6179	0	0	0	0	35995	17987

Lane 1		
AM Times	09:00	12:00
AM Peaks	613	643
Lane 2		
AM Times	12:00	12:00
AM Peaks	663	683
Lane 1		
PM Times	16:00	13:00
PM Peaks	663	681
Lane 2		
PM Times	16:00	16:00
PM Peaks	863	797

Merrimack Valley Planning Commission  
WEEKLY SUMMARY FOR LANE 1  
Starting: 6/8/2015

Site ID: 000000065051  
FCCcode: u0  
Location: Hill St (SB) N Parker St  
Direction: WEST

File: NPThillW1.prn  
City: Newburyport, MA  
Counter: 294

TIME	MON 8	TUE 9	WED 10	THU	FRI	WKDAY AVG	SAT	SUN	WEEK AVG	TOTAL
01:00		5	3			4			4	8
02:00		3	6			4			4	9
03:00		6	5			6			6	11
04:00		3	6			4			4	9
05:00		20	13			16			16	33
06:00		147	121			134			134	268
07:00		219	213			216			216	432
08:00		296	280			288			288	576
09:00		277	331			304			304	608
10:00	204	215				210			210	419
11:00	160	139				150			150	299
12:00	168	160				164			164	328
13:00	234	258				246			246	492
14:00	195	190				192			192	385
15:00	191	193				192			192	384
16:00	181	171				176			176	352
17:00	180	161				170			170	341
18:00	143	180				162			162	323
19:00	112	125				118			118	237
20:00	79	95				87			87	174
21:00	61	71				66			66	132
22:00	23	35				29			29	58
23:00	16	24				20			20	40
24:00	5	6				6			6	11
TOTALS	1952	2999	978			2964			2964	5929
% AVG WKDY	65.9	101.2	33.0							
% AVG WEEK	65.9	101.2	33.0							
AM Times	10:00	08:00	09:00			09:00			09:00	
AM Peaks	204	296	331			304			304	
PM Times	13:00	13:00				13:00			13:00	
PM Peaks	234	258				246			246	

Merrimack Valley Planning Commission  
TWO CHANNEL WEEKLY SUMMARY  
Starting:6/8/2015

Site ID: 000000065050  
FCCcode: u5  
Location: Parker St E of Boston Way  
Direction1: EAST

File: NPTparkerEboston.prn  
City: Newburyport, MA  
Counter: 290

Direction2: WEST

TIME	MON 8		TUE 9		WED 10		THU		FRI		SAT		SUN		WK TOT		WK AVG	
	LN 1	LN 2	LN 1	LN 2	LN 1	LN 2	LN 1	LN 2	LN 1	LN 2	LN 1	LN 2	LN 1	LN 2	LN 1	LN 2	LN 1	LN 2
01:00			5	7	8	6									13	13	6	6
02:00			9	3	1	4									10	7	5	3
03:00			2	6	3	5									5	11	2	5
04:00			5	3	6	3									11	6	5	3
05:00			9	33	8	29									17	62	8	31
06:00			35	171	37	146									72	317	36	158
07:00			91	230	92	226									183	456	91	228
08:00			246	305	225	296									471	601	235	300
09:00			277	233	260	249									537	482	268	241
10:00	194	183	183	188											377	371	188	185
11:00	187	172	145	129											332	301	166	150
12:00	243	168	223	161											466	329	233	164
13:00	222	252	239	246											461	498	230	249
14:00	196	169	189	173											385	342	192	171
15:00	220	171	211	184											431	355	215	177
16:00	302	174	307	157											609	331	304	165
17:00	308	187	330	178											638	365	319	182
18:00	302	141	297	159											599	300	299	150
19:00	182	105	213	120											395	225	197	112
20:00	137	72	115	82											252	154	126	77
21:00	86	52	84	53											170	105	85	52
22:00	29	16	46	29											75	45	37	22
23:00	20	13	30	21											50	34	25	17
24:00	14	3	15	2											29	5	14	2

LANE 1	2642	3306	640	0	0	0	0	6588	3286
LANE 2	1878	2873	964	0	0	0	0	5715	2850
COMBINED	4520	6179	1604	0	0	0	0	12303	6136

Lane 1			
AM Times	12:00	09:00	09:00
AM Peaks	243	277	260
Lane 2			
AM Times	10:00	08:00	08:00
AM Peaks	183	305	296
Lane 1			
PM Times	17:00	17:00	
PM Peaks	308	330	
Lane 2			
PM Times	13:00	13:00	
PM Peaks	252	246	

Merrimack Valley Planning Commission  
 TWO CHANNEL WEEKLY SUMMARY  
 Starting:6/3/2015

Site ID: 000000256803  
 FCCcode: u5  
 Location: Parker St E State St  
 Direction1: EAST

File: NPTparkerEstate.prn  
 City: Newburyport, MA  
 Counter: 290

Direction2: WEST

TIME	MON		TUE		WED 3		THU 4		FRI 5		SAT		SUN		WK TOT		WK AVG	
	LN 1	LN 2	LN 1	LN 2	LN 1	LN 2	LN 1	LN 2	LN 1	LN 2	LN 1	LN 2	LN 1	LN 2	LN 1	LN 2	LN 1	LN 2
01:00							20	9	21	8					41	17	20	8
02:00							8	4	17	6					25	10	12	5
03:00							3	4	8	7					11	11	5	5
04:00							1	1	4	3					5	4	2	2
05:00							1	1	0	2					1	3	0	1
06:00							6	27	6	30					12	57	6	28
07:00							25	112	29	81					54	193	27	96
08:00							71	179	71	149					142	328	71	164
09:00							130	236	138	241					268	477	134	238
10:00							150	228	163	210					313	438	156	219
11:00							147	166	169	179					316	345	158	172
12:00							184	165	199	149					383	314	191	157
13:00							201	164	190	206					391	370	195	185
14:00					192	181	190	184							382	365	191	182
15:00					165	148	198	187							363	335	181	167
16:00					225	175	226	144							451	319	225	159
17:00					248	176	254	171							502	347	251	173
18:00					297	202	270	181							567	383	283	191
19:00					252	140	295	124							547	264	273	132
20:00					196	99	207	121							403	220	201	110
21:00					143	63	165	89							308	152	154	76
22:00					104	42	130	54							234	96	117	48
23:00					66	31	72	31							138	62	69	31
24:00					30	9	39	12							69	21	34	10

LANE 1	0	0	1918	2993	1015	0	0	5926	2956
LANE 2	0	0	1266	2594	1271	0	0	5131	2559
COMBINED	0	0	3184	5587	2286	0	0	11057	5515

Lane 1									
AM Times				12:00		12:00			
AM Peaks				184		199			
Lane 2									
AM Times				09:00		09:00			
AM Peaks				236		241			
Lane 1									
PM Times			18:00	19:00		13:00			
PM Peaks			297	295		190			
Lane 2									
PM Times			18:00	15:00		13:00			
PM Peaks			202	187		206			

Merrimack Valley Planning Commission  
WEEKLY SUMMARY FOR LANE 1  
Starting: 6/8/2015

Site ID: 000000065049  
FCCcode: u5  
Location: Parker St (EB) W Rte 1  
Direction: EAST

File: NPTparkerW1.prn  
City: Newburyport, MA  
Counter: 292

TIME	MON 8	TUE 9	WED 10	THU	FRI	WKDAY AVG	SAT	SUN	WEEK AVG	TOTAL
01:00		8	4			6			6	12
02:00		5	1			3			3	6
03:00		2	4			3			3	6
04:00		5	6			6			6	11
05:00		21	19			20			20	40
06:00		50	50			50			50	100
07:00		143	139			141			141	282
08:00		278	235			256			256	513
09:00		212	199			206			206	411
10:00	197	151				174			174	348
11:00	185	154				170			170	339
12:00	262	283				272			272	545
13:00	144	207				176			176	351
14:00	107	191				149			149	298
15:00	251	261				256			256	512
16:00	291	299				295			295	590
17:00	325	343				334			334	668
18:00	248	253				250			250	501
19:00	146	158				152			152	304
20:00	105	90				98			98	195
21:00	47	61				54			54	108
22:00	28	39				34			34	67
23:00	15	19				17			17	34
24:00	6	10				8			8	16
TOTALS	2357	3243	657			3130			3130	6257
% AVG WKDY	75.3	103.6	21.0							
% AVG WEEK	75.3	103.6	21.0							
AM Times	12:00	12:00	08:00			12:00			12:00	
AM Peaks	262	283	235			272			272	
PM Times	17:00	17:00				17:00			17:00	
PM Peaks	325	343				334			334	



Merrimack Valley Planning Commission  
TWO CHANNEL WEEKLY SUMMARY  
Starting:6/8/2015

Site ID: 000000250789  
FCCcode: u5  
Location: Parker St E of Graf Rd  
Direction1: EAST

File: NPTparkerEgraf.prn  
City: Newburyport, MA  
Counter: 289

Direction2: WEST

TIME	MON 8		TUE 9		WED 10		THU		FRI		SAT		SUN		WK TOT		WK AVG	
	LN 1	LN 2	LN 1	LN 2	LN 1	LN 2	LN 1	LN 2	LN 1	LN 2	LN 1	LN 2	LN 1	LN 2	LN 1	LN 2	LN 1	LN 2
01:00			6	4	6	5									12	9	6	4
02:00			5	4	0	3									5	7	2	3
03:00			2	1	3	1									5	2	2	1
04:00			8	8	6	5									14	13	7	6
05:00			35	53	34	56									69	109	34	54
06:00			78	179	88	162									166	341	83	170
07:00			182	231	172	229									354	460	177	230
08:00			291	310	271	301									562	611	281	305
09:00			253	199	261	206									514	405	257	202
10:00	205	165	207	147											412	312	206	156
11:00	211	154	167	127											378	281	189	140
12:00	255	200	267	190											522	390	261	195
13:00	225	203	242	209											467	412	233	206
14:00	222	162	214	163											436	325	218	162
15:00	256	167	256	176											512	343	256	171
16:00	334	166	325	143											659	309	329	154
17:00	337	163	372	184											709	347	354	173
18:00	264	147	273	164											537	311	268	155
19:00	173	144	187	110											360	254	180	127
20:00	139	61	112	74											251	135	125	67
21:00	73	34	83	34											156	68	78	34
22:00	31	11	53	20											84	31	42	15
23:00	12	4	25	11											37	15	18	7
24:00	8	2	11	3											19	5	9	2

LANE 1	2745	3654	841	0	0	0	0	7240	3615
LANE 2	1783	2744	968	0	0	0	0	5495	2739
COMBINED	4528	6398	1809	0	0	0	0	12735	6354

Lane 1			
AM Times	12:00	08:00	08:00
AM Peaks	255	291	271
Lane 2			
AM Times	12:00	08:00	08:00
AM Peaks	200	310	301
Lane 1			
PM Times	17:00	17:00	
PM Peaks	337	372	
Lane 2			
PM Times	13:00	13:00	
PM Peaks	203	209	

Merrimack Valley Planning Commission  
 TWO CHANNEL WEEKLY SUMMARY  
 Starting:6/3/2015

Site ID: 000000220624  
 FCCcode: u3  
 Location: State St N Parker St  
 Direction1: NORTH

File: NPTstateNparker.prn  
 City: Newburyport, MA  
 Counter: 294

Direction2: SOUTH

TIME	MON		TUE		WED 3		THU 4		FRI 5		SAT		SUN		WK TOT		WK AVG	
	LN 1	LN 2	LN 1	LN 2	LN 1	LN 2	LN 1	LN 2	LN 1	LN 2	LN 1	LN 2	LN 1	LN 2	LN 1	LN 2	LN 1	LN 2
01:00							14	12	11	13					25	25	12	12
02:00							10	9	9	6					19	15	9	7
03:00							3	2	5	1					8	3	4	1
04:00							3	7	2	5					5	12	2	6
05:00							4	5	6	4					10	9	5	4
06:00							9	30	12	23					21	53	10	26
07:00							36	64	43	90					79	154	39	77
08:00							132	171	123	149					255	320	127	160
09:00							266	216	263	226					529	442	264	221
10:00							275	239	261	224					536	463	268	231
11:00							221	190	298	201					519	391	259	195
12:00							237	226	300	249					537	475	268	237
13:00							293	238	315	263					608	501	304	250
14:00					302	254	310	291							612	545	306	272
15:00					243	233	277	252							520	485	260	242
16:00					296	227	323	277							619	504	309	252
17:00					292	262	345	255							637	517	318	258
18:00					365	263	369	273							734	536	367	268
19:00					332	213	309	217							641	430	320	215
20:00					221	122	214	150							435	272	217	136
21:00					147	120	142	107							289	227	144	113
22:00					87	67	79	101							166	168	83	84
23:00					46	59	50	40							96	99	48	49
24:00					32	20	36	22							68	42	34	21

LANE 1	0	0	2363	3957	1648	0	0	7968	3977
LANE 2	0	0	1840	3394	1454	0	0	6688	3337
COMBINED	0	0	4203	7351	3102	0	0	14656	7314

Lane 1					
AM Times			10:00		12:00
AM Peaks			275		300
Lane 2					
AM Times			10:00		12:00
AM Peaks			239		249
Lane 1					
PM Times			18:00	18:00	13:00
PM Peaks			365	369	315
Lane 2					
PM Times			18:00	14:00	13:00
PM Peaks			263	291	263

NORTH ANDOVER, MA



# TOWN OF NORTH ANDOVER

## 2015 Traffic Count Summary

*Conducted By The*

*Merrimack Valley Planning Commission*

Number	Route/Street	Location	Hours	Date	Total
65558	Rte 114 / Turnpike St	E of Harold Parker Rd	48	11/04/15	<b>21805</b>
		EB			11051
		WB			10754
221054	Rte 125 / Chickering Rd	N of Andover St	48	10/21/15	<b>19699</b>
		NB			10009
		SB			9690
5056	Massachusetts Av	N of Andover St	48	07/08/15	<b>12663</b>
		NB			6460
		SB			6203
240754	Water St	W of Elm St	48	07/08/15	<b>3515</b>
		EB			1703
		WB			1812

Merrimack Valley Planning Commission  
WEEKLY SUMMARY FOR ALL LANES  
Starting: 11/4/2015

Site ID: 000000065558  
FCCcode: u2  
Location: Rte 114 E Harold Parker Rd  
Direction: ROAD TOTAL

File: NA114EHPRclsvol.prn  
City: North Andover, MA  
Counter: 289

TIME	MON	TUE	WED 4	THU 5	FRI 6	WKDAY AVG	SAT	SUN	WEEK AVG	TOTAL
01:00				89	138	114			114	227
02:00				39	31	35			35	70
03:00				43	36	40			40	79
04:00				45	44	44			44	89
05:00				75	60	68			68	135
06:00				303	290	296			296	593
07:00				1135	1033	1084			1084	2168
08:00				2087	1796	1942			1942	3883
09:00				1949	1625	1787			1787	3574
10:00				1514	1327	1420			1420	2841
11:00				1122	1042	1082			1082	2164
12:00				1032	1060	1046			1046	2092
13:00			324	1048		686			686	1372
14:00			1060	1098		1079			1079	2158
15:00			1352	1219		1286			1286	2571
16:00			1504	1597		1550			1550	3101
17:00			1827	1897		1862			1862	3724
18:00			1855	1878		1866			1866	3733
19:00			1692	1614		1653			1653	3306
20:00			974	979		976			976	1953
21:00			721	748		734			734	1469
22:00			541	551		546			546	1092
23:00			385	396		390			390	781
24:00			222	216		219			219	438
TOTALS			12457	22674	8482	21805			21805	43613
% AVG WKDY			57.1	104.0	38.9					
% AVG WEEK			57.1	104.0	38.9					
AM Times				08:00	08:00	08:00			08:00	
AM Peaks				2087	1796	1942			1942	
PM Times			18:00	17:00		18:00			18:00	
PM Peaks			1855	1897		1866			1866	
D%			50	50	50					
K%			15	9	21					

Merrimack Valley Planning Commission  
TWO CHANNEL WEEKLY SUMMARY  
Starting:10/21/2015

Site ID: 000000221054  
FCCcode: u3  
Location: Rte 125 / Chickering Rd N Andover St  
Direction1: NORTH

File: NAND125Nandover.prn  
City: North Andover, MA  
Counter: 289

Direction2: SOUTH

TIME	MON		TUE		WED 21		THU 22		FRI 23		SAT		SUN		WK TOT		WK AVG	
	LN 1	LN 2	LN 1	LN 2	LN 1	LN 2	LN 1	LN 2	LN 1	LN 2	LN 1	LN 2	LN 1	LN 2	LN 1	LN 2	LN 1	LN 2
01:00							69	23	64	34					133	57	66	28
02:00							25	10	34	12					59	22	29	11
03:00							18	7	22	7					40	14	20	7
04:00							18	12	16	13					34	25	17	12
05:00							24	28	26	26					50	54	25	27
06:00							77	263	75	237					152	500	76	250
07:00							144	611	143	575					287	1186	143	593
08:00							363	833	353	763					716	1596	358	798
09:00							479	785	434	708					913	1493	456	746
10:00							461	660	440	638					901	1298	450	649
11:00							470	532	456	547					926	1079	463	539
12:00							482	554	581	549					1063	1103	531	551
13:00							623	553	726	653					1349	1206	674	603
14:00							585	575	683	640					1268	1215	634	607
15:00					600	559	691	639							1291	1198	645	599
16:00					804	638	921	715							1725	1353	862	676
17:00					959	594	1006	646							1965	1240	982	620
18:00					1064	761	1074	653							2138	1414	1069	707
19:00					928	525	989	577							1917	1102	958	551
20:00					587	368	622	415							1209	783	604	391
21:00					356	285	405	342							761	627	380	313
22:00					262	228	287	245							549	473	274	236
23:00					166	110	188	124							354	234	177	117
24:00					105	66	128	52							233	118	116	59

LANE 1	0	0	5831	10149	4053	0	0	20033	10009
LANE 2	0	0	4134	9854	5402	0	0	19390	9690
COMBINED	0	0	9965	20003	9455	0	0	39423	19699

Lane 1									
AM Times				12:00		12:00			
AM Peaks				482		581			
Lane 2									
AM Times				08:00		08:00			
AM Peaks				833		763			
Lane 1									
PM Times				18:00		18:00		13:00	
PM Peaks				1064		1074		726	
Lane 2									
PM Times				18:00		16:00		13:00	
PM Peaks				761		715		653	

Merrimack Valley Planning Commission  
 TWO CHANNEL WEEKLY SUMMARY  
 Starting:7/8/2015

Site ID: 000000005056  
 FCCcode: u6  
 Location: Massachusetts Ave N Andover St  
 Direction1: NORTH

File: NANDmassNandover.prn  
 City: North Andover, MA  
 Counter: 289

Direction2: SOUTH

TIME	MON		TUE		WED 8		THU 9		FRI 10		SAT		SUN		WK TOT		WK AVG	
	LN 1	LN 2	LN 1	LN 2	LN 1	LN 2	LN 1	LN 2	LN 1	LN 2	LN 1	LN 2	LN 1	LN 2	LN 1	LN 2	LN 1	LN 2
01:00							38	11	33	7					71	18	35	9
02:00							15	9	21	4					36	13	18	6
03:00							5	6	5	3					10	9	5	4
04:00							4	2	8	3					12	5	6	2
05:00							18	16	22	12					40	28	20	14
06:00							97	78	92	59					189	137	94	68
07:00							262	255	217	222					479	477	239	238
08:00							439	470	382	432					821	902	410	451
09:00							410	600	400	552					810	1152	405	576
10:00							356	413	293	395					649	808	324	404
11:00							314	328	270	363					584	691	292	345
12:00							328	379	387	357					715	736	357	368
13:00							406	421	415	438					821	859	410	429
14:00					376	320	394	369							770	689	385	344
15:00					400	383	382	405							782	788	391	394
16:00					470	527	437	529							907	1056	453	528
17:00					567	433	532	554							1099	987	549	493
18:00					561	486	547	522							1108	1008	554	504
19:00					477	321	511	385							988	706	494	353
20:00					354	245	352	276							706	521	353	260
21:00					284	174	280	196							564	370	282	185
22:00					177	130	225	118							402	248	201	124
23:00					120	70	108	66							228	136	114	68
24:00					71	34	67	39							138	73	69	36

LANE 1	0	0	3857	6527	2545	0	0	12929	6460
LANE 2	0	0	3123	6447	2847	0	0	12417	6203
COMBINED	0	0	6980	12974	5392	0	0	25346	12663

Lane 1					
AM Times			08:00		09:00
AM Peaks			439		400
Lane 2					
AM Times			09:00		09:00
AM Peaks			600		552
Lane 1					
PM Times			17:00	18:00	13:00
PM Peaks			567	547	415
Lane 2					
PM Times			16:00	17:00	13:00
PM Peaks			527	554	438

Merrimack Valley Planning Commission  
 TWO CHANNEL WEEKLY SUMMARY  
 Starting:7/8/2015

Site ID: 000000240754  
 FCCcode: u6  
 Location: Water St W Elm St  
 Direction1: EAST

File: NANDwaterWelm.prn  
 City: North Andover, MA  
 Counter: 294

Direction2: WEST

TIME	MON		TUE		WED 8		THU 9		FRI 10		SAT		SUN		WK TOT		WK AVG	
	LN 1	LN 2	LN 1	LN 2	LN 1	LN 2	LN 1	LN 2	LN 1	LN 2	LN 1	LN 2	LN 1	LN 2	LN 1	LN 2	LN 1	LN 2
01:00							4	3	11	7					15	10	7	5
02:00							4	3	4	3					8	6	4	3
03:00							4	0	8	2					12	2	6	1
04:00							2	3	2	1					4	4	2	2
05:00							6	12	11	10					17	22	8	11
06:00							16	33	24	40					40	73	20	36
07:00							52	66	56	70					108	136	54	68
08:00							87	131	95	106					182	237	91	118
09:00							112	122	100	126					212	248	106	124
10:00							101	143	108	122					209	265	104	132
11:00							102	105	120	135					222	240	111	120
12:00							130	125	162	143					292	268	146	134
13:00							126	164	128	136					254	300	127	150
14:00					105	127	106	127							211	254	105	127
15:00					99	127	113	129							212	256	106	128
16:00					122	142	138	126							260	268	130	134
17:00					153	126	149	161							302	287	151	143
18:00					114	86	134	129							248	215	124	107
19:00					109	96	112	93							221	189	110	94
20:00					74	66	73	76							147	142	73	71
21:00					51	49	47	42							98	91	49	45
22:00					31	34	37	36							68	70	34	35
23:00					22	12	23	17							45	29	22	14
24:00					9	9	17	11							26	20	13	10
<hr/>																		
LANE 1	0		0		889		1695		829		0		0		3413		1703	
LANE 2	0		0		874		1857		901		0		0		3632		1812	
COMBINED	0		0		1763		3552		1730		0		0		7045		3515	

Lane 1				
AM Times		12:00	12:00	
AM Peaks		130	162	
Lane 2				
AM Times		10:00	12:00	
AM Peaks		143	143	
Lane 1				
PM Times		17:00	17:00	13:00
PM Peaks		153	149	128
Lane 2				
PM Times		16:00	13:00	13:00
PM Peaks		142	164	136



ROWLEY, MA



# TOWN OF ROWLEY

## 2015 Traffic Count Summary

Conducted By The

Merrimack Valley Planning Commission

Number	Route/Street	Location	Hours	Date	Total
225407	Rte 1 / Newburyport Tpke	At Ipswich TL	48	07/27/15	<b>14605</b>
		NB			7143
		SB			7462
256876	Rte 1A / High St	At Ipswich TL	48	07/27/15	<b>15741</b>
		NB			7569
		SB			8172
225408	Rte 1A / Main St	N of Hammond St	48	11/16/15	<b>4812</b>
		NB			2445
		SB			2367
225404	Glen St	W of Rte 1 / Newburyport Turnpike	48	11/16/15	<b>1940</b>
		EB			1001
		WB			939
225405	Weathersfield St	E of Rte 1 / Newburyport Turnpike	48	11/16/15	<b>1711</b>
		EB			886
		WB			825

Merrimack Valley Planning Commission  
 TWO CHANNEL WEEKLY SUMMARY  
 Starting:7/27/2015

Site ID: 000000225407  
 FCCcode: u3  
 Location: Rte 1 @ Ipswich TL  
 Direction1: NORTH

File: ROW1@ipswichTL.prn  
 City: Rowley, MA  
 Counter: 290

Direction2: SOUTH

TIME	MON 27		TUE 28		WED 29		THU		FRI		SAT		SUN		WK TOT		WK AVG	
	LN 1	LN 2	LN 1	LN 2	LN 1	LN 2	LN 1	LN 2	LN 1	LN 2	LN 1	LN 2	LN 1	LN 2	LN 1	LN 2	LN 1	LN 2
01:00			42	32	31	23									73	55	36	27
02:00			11	10	11	12									22	22	11	11
03:00			14	6	16	14									30	20	15	10
04:00			8	14	19	10									27	24	13	12
05:00			27	23	25	29									52	52	26	26
06:00			53	99	44	108									97	207	48	103
07:00			116	287	135	280									251	567	125	283
08:00			315	460	328	467									643	927	321	463
09:00			393	619	424	590									817	1209	408	604
10:00			453	504	435	520									888	1024	444	512
11:00	371	417	423	462											794	879	397	439
12:00	464	429	490	444											954	873	477	436
13:00	519	548	575	536											1094	1084	547	542
14:00	451	570	497	524											948	1094	474	547
15:00	468	507	516	504											984	1011	492	505
16:00	538	530	558	541											1096	1071	548	535
17:00	624	529	634	562											1258	1091	629	545
18:00	656	525	731	549											1387	1074	693	537
19:00	517	385	515	410											1032	795	516	397
20:00	328	285	376	349											704	634	352	317
21:00	255	201	308	281											563	482	281	241
22:00	120	195	146	234											266	429	133	214
23:00	95	101	101	126											196	227	98	113
24:00	59	38	59	49											118	87	59	43

LANE	MON	TUE	WED	THU	FRI	SAT	SUN	WK TOT	WK AVG
LANE 1	5465	7361	1468	0	0	0	0	14294	7143
LANE 2	5260	7625	2053	0	0	0	0	14938	7462
COMBINED	10725	14986	3521	0	0	0	0	29232	14605

Lane	MON	TUE	WED
Lane 1			
AM Times	12:00	12:00	10:00
AM Peaks	464	490	435
Lane 2			
AM Times	12:00	09:00	09:00
AM Peaks	429	619	590

Lane	MON	TUE
Lane 1		
PM Times	18:00	18:00
PM Peaks	656	731
Lane 2		
PM Times	14:00	17:00
PM Peaks	570	562

Merrimack Valley Planning Commission  
TWO CHANNEL WEEKLY SUMMARY  
Starting:7/27/2015

Site ID: 000000256876  
FCCcode: u3  
Location: Rte 1A @ Ipswich TL  
Direction1: NORTH

File: ROW1A@ipswichTL.prn  
City: Rowley, MA  
Counter: 293

Direction2: SOUTH

TIME	MON 27		TUE 28		WED 29		THU		FRI		SAT		SUN		WK TOT		WK AVG	
	LN 1	LN 2	LN 1	LN 2	LN 1	LN 2	LN 1	LN 2	LN 1	LN 2	LN 1	LN 2	LN 1	LN 2	LN 1	LN 2	LN 1	LN 2
01:00			25	17	27	21									52	38	26	19
02:00			11	9	8	5									19	14	9	7
03:00			6	7	6	12									12	19	6	9
04:00			13	24	6	10									19	34	9	17
05:00			28	23	27	29									55	52	27	26
06:00			98	142	115	145									213	287	106	143
07:00			237	469	260	467									497	936	248	468
08:00			426	627	395	632									821	1259	410	629
09:00			429	675	450	627									879	1302	439	651
10:00			466	528	461	544									927	1072	463	536
11:00	416	438	477	465											893	903	446	451
12:00	419	498	452	532											871	1030	435	515
13:00	492	552	534	522											1026	1074	513	537
14:00	480	508	517	540											997	1048	498	524
15:00	524	509	563	584											1087	1093	543	546
16:00	680	604	699	612											1379	1216	689	608
17:00	727	586	759	593											1486	1179	743	589
18:00	685	591	743	592											1428	1183	714	591
19:00	387	395	453	437											840	832	420	416
20:00	308	288	310	326											618	614	309	307
21:00	227	264	298	331											525	595	262	297
22:00	97	128	162	197											259	325	129	162
23:00	77	76	83	92											160	168	80	84
24:00	43	40	48	41											91	81	45	40

LANE 1	5562	7837	1755	0	0	0	0	15154	7569
LANE 2	5477	8385	2492	0	0	0	0	16354	8172
COMBINED	11039	16222	4247	0	0	0	0	31508	15741

Lane 1			
AM Times	12:00	11:00	10:00
AM Peaks	419	477	461
Lane 2			
AM Times	12:00	09:00	08:00
AM Peaks	498	675	632

Lane 1			
PM Times	17:00	17:00	
PM Peaks	727	759	
Lane 2			
PM Times	16:00	16:00	
PM Peaks	604	612	

Merrimack Valley Planning Commission  
TWO CHANNEL WEEKLY SUMMARY  
Starting:11/16/2015

Site ID: 000000066015  
FCCcode: u5  
Location: Rte 1A N Hammond St  
Direction1: NORTH

File: ROW1ANhammond.prn  
City: Rowley, MA  
Counter: 289

Direction2: SOUTH

TIME	MON 16		TUE 17		WED 18		THU		FRI		SAT		SUN		WK TOT		WK AVG	
	LN 1	LN 2	LN 1	LN 2	LN 1	LN 2	LN 1	LN 2	LN 1	LN 2	LN 1	LN 2	LN 1	LN 2	LN 1	LN 2	LN 1	LN 2
01:00			7	5	3	2									10	7	5	3
02:00			1	1	1	1									2	2	1	1
03:00			1	2	1	1									2	3	1	1
04:00			4	4	7	3									11	7	5	3
05:00			15	12	17	18									32	30	16	15
06:00			31	47	30	62									61	109	30	54
07:00			103	161	100	163									203	324	101	162
08:00			244	288	241	284									485	572	242	286
09:00			133	183	133	191									266	374	133	187
10:00			120	116	127	120									247	236	123	118
11:00	147	137	133	123											280	260	140	130
12:00	161	145	141	152											302	297	151	148
13:00	141	147	140	158											281	305	140	152
14:00	153	140	160	151											313	291	156	145
15:00	226	217	236	213											462	430	231	215
16:00	183	212	233	234											416	446	208	223
17:00	242	166	224	193											466	359	233	179
18:00	185	125	238	146											423	271	211	135
19:00	109	69	104	95											213	164	106	82
20:00	73	40	100	88											173	128	86	64
21:00	50	26	68	51											118	77	59	38
22:00	44	18	38	16											82	34	41	17
23:00	11	4	22	5											33	9	16	4
24:00	7	4	14	6											21	10	10	5

LANE 1	1732	2510	660	0	0	0	0	4902	2445
LANE 2	1450	2450	845	0	0	0	0	4745	2367
COMBINED	3182	4960	1505	0	0	0	0	9647	4812

Lane 1			
AM Times	12:00	08:00	08:00
AM Peaks	161	244	241
Lane 2			
AM Times	12:00	08:00	08:00
AM Peaks	145	288	284

Lane 1			
PM Times	17:00	18:00	
PM Peaks	242	238	
Lane 2			
PM Times	15:00	16:00	
PM Peaks	217	234	

Merrimack Valley Planning Commission  
 TWO CHANNEL WEEKLY SUMMARY  
 Starting:11/16/2015

Site ID: 000000225404  
 FCCcode: u5  
 Location: Glen St W Rte 1  
 Direction1: EAST

File: ROWglenW1.prn  
 City: Rowley, MA  
 Counter: 292

Direction2: WEST

TIME	MON 16		TUE 17		WED 18		THU		FRI		SAT		SUN		WK TOT		WK AVG	
	LN 1	LN 2	LN 1	LN 2	LN 1	LN 2	LN 1	LN 2	LN 1	LN 2	LN 1	LN 2	LN 1	LN 2	LN 1	LN 2	LN 1	LN 2
01:00			1	1	3	2									4	3	2	1
02:00			1	3	2	3									3	6	1	3
03:00			5	3	1	0									6	3	3	1
04:00			1	1	1	2									2	3	1	1
05:00			3	0	4	4									7	4	3	2
06:00			22	2	20	2									42	4	21	2
07:00			74	20	80	17									154	37	77	18
08:00			132	60	145	69									277	129	138	64
09:00			134	51	138	58									272	109	136	54
10:00			43	36	45	39									88	75	44	37
11:00	41	42	50	37											91	79	45	39
12:00	51	41	40	46											91	87	45	43
13:00	34	44	43	37											77	81	38	40
14:00	46	55	56	48											102	103	51	51
15:00	78	65	71	67											149	132	74	66
16:00	62	85	58	102											120	187	60	93
17:00	66	100	74	114											140	214	70	107
18:00	74	122	75	111											149	233	74	116
19:00	47	63	44	94											91	157	45	78
20:00	23	44	53	40											76	84	38	42
21:00	21	39	14	43											35	82	17	41
22:00	9	25	10	21											19	46	9	23
23:00	6	11	7	18											13	29	6	14
24:00	2	4	4	3											6	7	3	3

LANE 1	560	1015	439	0	0	0	0	2014	1001
LANE 2	740	958	196	0	0	0	0	1894	939
COMBINED	1300	1973	635	0	0	0	0	3908	1940

Lane 1			
AM Times	12:00	09:00	08:00
AM Peaks	51	134	145
Lane 2			
AM Times	11:00	08:00	08:00
AM Peaks	42	60	69
Lane 1			
PM Times	15:00	18:00	
PM Peaks	78	75	
Lane 2			
PM Times	18:00	17:00	
PM Peaks	122	114	

Merrimack Valley Planning Commission  
 TWO CHANNEL WEEKLY SUMMARY  
 Starting:11/16/2015

Site ID: 000000225405  
 FCCcode: u5  
 Location: Weathersfield St E Rte 1  
 Direction1: EAST

File: WweathersfieldE1.prn  
 City: Rowley, MA  
 Counter: 293

Direction2: WEST

TIME	MON		TUE		WED		THU		FRI		SAT		SUN		WK TOT		WK AVG	
	16		17		18													
	LN 1	LN 2	LN 1	LN 2	LN 1	LN 2	LN 1	LN 2	LN 1	LN 2	LN 1	LN 2	LN 1	LN 2	LN 1	LN 2	LN 1	LN 2
01:00			0	0	0	1								0	1	0	0	
02:00			1	2	3	1								4	3	2	1	
03:00			1	4	3	2								4	6	2	3	
04:00			3	0	1	4								4	4	2	2	
05:00			3	16	2	14								5	30	2	15	
06:00			12	34	14	29								26	63	13	31	
07:00			45	63	35	76								80	139	40	69	
08:00			74	94	82	93								156	187	78	93	
09:00			47	69	46	71								93	140	46	70	
10:00	47	54	42	54										89	108	44	54	
11:00	52	42	42	43										94	85	47	42	
12:00	58	39	57	50										115	89	57	44	
13:00	59	51	54	36										113	87	56	43	
14:00	59	38	76	42										135	80	67	40	
15:00	72	66	65	59										137	125	68	62	
16:00	90	55	74	61										164	116	82	58	
17:00	87	75	86	51										173	126	86	63	
18:00	79	51	84	57										163	108	81	54	
19:00	37	32	57	44										94	76	47	38	
20:00	24	23	36	22										60	45	30	22	
21:00	23	12	14	9										37	21	18	10	
22:00	14	5	7	4										21	9	10	4	
23:00	7	6	5	2										12	8	6	4	
24:00	2	2	3	4										5	6	2	3	

LANE 1	710	888	186	0	0	0	0	1784	886
LANE 2	551	820	291	0	0	0	0	1662	825
COMBINED	1261	1708	477	0	0	0	0	3446	1711

Lane 1			
AM Times	12:00	08:00	08:00
AM Peaks	58	74	82
Lane 2			
AM Times	10:00	08:00	08:00
AM Peaks	54	94	93
Lane 1			
PM Times	16:00	17:00	
PM Peaks	90	86	
Lane 2			
PM Times	17:00	16:00	
PM Peaks	75	61	

SALISBURY, MA





# TOWN OF SALISBURY

## 2015 Traffic Count Summary

*Conducted By The*

*Merrimack Valley Planning Commission*

Number	Route/Street	Location	Hours	Date	Total
225942	Rte 1A / North End Blvd	At NHSL	48	07/13/15	<b>7332</b>
		NB			3736
		SB			3596
66554	Rte 1A / State Beach Rd	E of Reservation Rd	48	07/13/15	<b>9216</b>
		EB			4799
		WB			4417
255287	Rte 110 / Elm St	E of Mudnock Rd	48	07/13/15	<b>15055</b>
		EB			7724
		WB			7331
25835	Rte 286 / Collins St	At NHSL	48	07/13/15	<b>13696</b>
		EB			6756
		WB			6940

Merrimack Valley Planning Commission  
 TWO CHANNEL WEEKLY SUMMARY  
 Starting:7/13/2015

Site ID: 000000225942  
 FCCcode: u5  
 Location: Rte 1A @ NHSL  
 Direction1: NORTH

File: SAL1A@NHSL.prn  
 City: Salisbury, MA  
 Counter: 294

Direction2: SOUTH

TIME	MON		TUE		WED		THU		FRI		SAT		SUN		WK TOT		WK AVG	
	13	14	14	15	15	16	16	17	17	18	18	19	19	20	20	LN 1	LN 2	LN 1
01:00			13	17	22	23									35	40	17	20
02:00			9	20	12	15									21	35	10	17
03:00			6	7	4	5									10	12	5	6
04:00			4	5	4	5									8	10	4	5
05:00			17	8	20	11									37	19	18	9
06:00			46	20	52	21									98	41	49	20
07:00			115	75	108	71									223	146	111	73
08:00			146	75	148	109									294	184	147	92
09:00			196	133	174	115									370	248	185	124
10:00			259	188	224	167									483	355	241	177
11:00			263	213	231	196									494	409	247	204
12:00			209	259	227	250									436	509	218	254
13:00	296	287	243	237											539	524	269	262
14:00	277	242	262	274											539	516	269	258
15:00	281	277	209	249											490	526	245	263
16:00	290	255	237	249											527	504	263	252
17:00	283	291	237	254											520	545	260	272
18:00	287	274	252	270											539	544	269	272
19:00	274	270	269	260											543	530	271	265
20:00	241	242	250	252											491	494	245	247
21:00	194	230	177	223											371	453	185	226
22:00	107	153	112	135											219	288	109	144
23:00	61	68	68	115											129	183	64	91
24:00	34	48	37	38											71	86	35	43

LANE 1	2625	3636	1226	0	0	0	0	7487	3736
LANE 2	2637	3576	988	0	0	0	0	7201	3596
COMBINED	5262	7212	2214	0	0	0	0	14688	7332

Lane 1				
AM Times		11:00	11:00	
AM Peaks		263	231	
Lane 2				
AM Times		12:00	12:00	
AM Peaks		259	250	
Lane 1				
PM Times	13:00	19:00		
PM Peaks	296	269		
Lane 2				
PM Times	17:00	14:00		
PM Peaks	291	274		

Merrimack Valley Planning Commission  
TWO CHANNEL WEEKLY SUMMARY  
Starting:7/13/2015

Site ID: 000000066544  
FCCcode: u5  
Location: Rte 1A/State Beach Rd E Reservation Rd  
Direction1: EAST

File: AL1AEreservation.prn  
City: Salisbury, MA  
Counter: 289

Direction2: WEST

TIME	MON		TUE		WED		THU		FRI		SAT		SUN		WK TOT		WK AVG	
	LN 1	LN 2	LN 1	LN 2	LN 1	LN 2	LN 1	LN 2	LN 1	LN 2	LN 1	LN 2	LN 1	LN 2	LN 1	LN 2	LN 1	LN 2
01:00			12	28	12	22									24	50	12	25
02:00			3	13	2	17									5	30	2	15
03:00			5	5	3	7									8	12	4	6
04:00			4	7	1	8									5	15	2	7
05:00			11	50	10	38									21	88	10	44
06:00			43	99	29	101									72	200	36	100
07:00			93	209	87	190									180	399	90	199
08:00			115	250	115	257									230	507	115	253
09:00			174	237	183	236									357	473	178	236
10:00			318	219	262	197									580	416	290	208
11:00			339	190	282	213									621	403	310	201
12:00	466	275	360	258											826	533	413	266
13:00	435	295	348	300											783	595	391	297
14:00	359	302	309	311											668	613	334	306
15:00	369	354	318	278											687	632	343	316
16:00	330	337	299	234											629	571	314	285
17:00	414	366	378	273											792	639	396	319
18:00	400	293	413	258											813	551	406	275
19:00	366	297	371	237											737	534	368	267
20:00	312	270	327	233											639	503	319	251
21:00	221	245	229	239											450	484	225	242
22:00	134	161	125	161											259	322	129	161
23:00	72	86	94	115											166	201	83	100
24:00	28	41	31	36											59	77	29	38

LANE 1	3906	4719	986	0	0	0	0	9611	4799
LANE 2	3322	4240	1286	0	0	0	0	8848	4417
COMBINED	7228	8959	2272	0	0	0	0	18459	9216

Lane 1			
AM Times	12:00	12:00	11:00
AM Peaks	466	360	282
Lane 2			
AM Times	12:00	12:00	08:00
AM Peaks	275	258	257

Lane 1			
PM Times	13:00	18:00	
PM Peaks	435	413	
Lane 2			
PM Times	17:00	14:00	
PM Peaks	366	311	

Merrimack Valley Planning Commission  
TWO CHANNEL WEEKLY SUMMARY  
Starting:7/13/2015

Site ID: 000000255287  
FCCcode: u5  
Location: Rte 110 E Mudnock Rd  
Direction1: EAST

File: SAL110EBWmudnock.prn  
City: Salisbury, MA  
Counter: 292

Direction2: WEST

TIME	MON		TUE		WED		THU		FRI		SAT		SUN		WK TOT		WK AVG	
	13		14		15		16		17		18		19					
	LN 1	LN 2	LN 1	LN 2	LN 1	LN 2	LN 1	LN 2	LN 1	LN 2	LN 1	LN 2	LN 1	LN 2	LN 1	LN 2	LN 1	LN 2
01:00			43	22	34	37									77	59	38	29
02:00			16	26	16	25									32	51	16	25
03:00			16	18	20	15									36	33	18	16
04:00			11	17	16	20									27	37	13	18
05:00			16	78	19	80									35	158	17	79
06:00			84	174	69	165									153	339	76	169
07:00			288	341	248	323									536	664	268	332
08:00			354	379	360	386									714	765	357	382
09:00			423	407	422	403									845	810	422	405
10:00			470	402	425	384									895	786	447	393
11:00	722	381	538	390											1260	771	630	385
12:00	630	407	549	447											1179	854	589	427
13:00	671	454	546	482											1217	936	608	468
14:00	601	497	445	543											1046	1040	523	520
15:00	508	595	517	501											1025	1096	512	548
16:00	534	718	524	481											1058	1199	529	599
17:00	572	617	514	527											1086	1144	543	572
18:00	567	537	559	480											1126	1017	563	508
19:00	464	404	533	368											997	772	498	386
20:00	351	360	413	330											764	690	382	345
21:00	271	298	307	293											578	591	289	295
22:00	206	219	168	238											374	457	187	228
23:00	111	121	152	141											263	262	131	131
24:00	63	69	73	74											136	143	68	71

LANE 1	6271	7559	1629	0	0	0	0	15459	7724
LANE 2	5677	7159	1838	0	0	0	0	14674	7331
COMBINED	11948	14718	3467	0	0	0	0	30133	15055

Lane 1			
AM Times	11:00	12:00	10:00
AM Peaks	722	549	425
Lane 2			
AM Times	12:00	12:00	09:00
AM Peaks	407	447	403
Lane 1			
PM Times	13:00	18:00	
PM Peaks	671	559	
Lane 2			
PM Times	16:00	14:00	
PM Peaks	718	543	

Merrimack Valley Planning Commission  
 TWO CHANNEL WEEKLY SUMMARY  
 Starting:7/13/2015

Site ID: 000000258235  
 FCCcode: u5  
 Location: Rte 286/Collins St @ NHSL  
 Direction1: EAST

File: SAL286@NHSL.prn  
 City: Salisbury, MA  
 Counter: 290

Direction2: WEST

TIME	MON 13		TUE 14		WED 15		THU 16		FRI 17		SAT 18		SUN 19		WK TOT		WK AVG	
	LN 1	LN 2	LN 1	LN 2	LN 1	LN 2	LN 1	LN 2	LN 1	LN 2	LN 1	LN 2	LN 1	LN 2	LN 1	LN 2	LN 1	LN 2
01:00			62	20	68	16								130	36	65	18	
02:00			49	23	51	12								100	35	50	17	
03:00			29	13	28	5								57	18	28	9	
04:00			20	2	15	0								35	2	17	1	
05:00			38	28	50	12								88	40	44	20	
06:00			91	112	88	123								179	235	89	117	
07:00			139	303	145	290								284	593	142	296	
08:00			170	370	181	364								351	734	175	367	
09:00			225	464	223	413								448	877	224	438	
10:00			312	380	323	329								635	709	317	354	
11:00			519	379	432	295								951	674	475	337	
12:00			545	366	487	309								1032	675	516	337	
13:00			483	369	474	364								957	733	478	366	
14:00	503	458	425	537										928	995	464	497	
15:00	461	545	412	497										873	1042	436	521	
16:00	439	609	506	394										945	1003	472	501	
17:00	498	600	509	419										1007	1019	503	509	
18:00	519	613	612	396										1131	1009	565	504	
19:00	500	480	553	391										1053	871	526	435	
20:00	446	437	419	344										865	781	432	390	
21:00	322	423	290	313										612	736	306	368	
22:00	184	311	201	237										385	548	192	274	
23:00	132	212	155	184										287	396	143	198	
24:00	85	71	110	61										195	132	97	66	

LANE 1	4089	6874	2565	0	0	0	0	13528	6756
LANE 2	4759	6602	2532	0	0	0	0	13893	6940
COMBINED	8848	13476	5097	0	0	0	0	27421	13696

Lane 1									
AM Times		12:00	12:00						
AM Peaks		545	487						
Lane 2									
AM Times		09:00	09:00						
AM Peaks		464	413						
Lane 1									
PM Times	18:00	18:00	13:00						
PM Peaks	519	612	474						
Lane 2									
PM Times	18:00	14:00	13:00						
PM Peaks	613	537	364						

WEST NEWBURY, MA



# TOWN OF WEST NEWBURY

## 2015 Traffic Count Summary

Conducted By The  
Merrimack Valley Planning Commission

Number	Route/Street	Location	Hours	Date	Total
241101	Rte 113 / Main St	E of Church St	48	10/14/15	<b>6711</b>
		EB			3228
		WB			3483
241102	Rte 113 / Main St	E of Coffin St	48	06/29/15	<b>8648</b>
		EB			4423
		WB			4225
5068	Rte 113 / Main St	At Groveland TL	48	10/14/15	<b>6961</b>
		EB			3943
		WB			3018
257460	Bachelor St	S of Middle St	48	12/07/15	<b>1399</b>
		NB			720
		SB			679
255601	Cherry Hill St	E of Bachelor St	48	12/07/15	<b>1042</b>
		EB			496
		WB			546
232410	Indian Hill Rd	N of South St	48	08/26/15	<b>1778</b>
		NB			918
		SB			860

Merrimack Valley Planning Commission  
TWO CHANNEL WEEKLY SUMMARY  
Starting:10/14/2015

Site ID: 000000241101  
FCCcode: u3  
Location: Rte 113 / Main St E Church St  
Direction1: EAST

File: WNEW113Echurch.prn  
City: West Newbury, MA  
Counter: 293

Direction2: WEST

TIME	MON		TUE		WED 14		THU 15		FRI 16		SAT		SUN		WK TOT		WK AVG	
	LN 1	LN 2	LN 1	LN 2	LN 1	LN 2	LN 1	LN 2	LN 1	LN 2	LN 1	LN 2	LN 1	LN 2	LN 1	LN 2	LN 1	LN 2
01:00							8	10	8	10					16	20	8	10
02:00							1	5	1	6					2	11	1	5
03:00							0	0	2	1					2	1	1	0
04:00							4	3	2	3					6	6	3	3
05:00							14	3	13	5					27	8	13	4
06:00							41	20	44	21					85	41	42	20
07:00							148	90	115	86					263	176	131	88
08:00							244	235	246	185					490	420	245	210
09:00							292	190	254	202					546	392	273	196
10:00							212	167	218	153					430	320	215	160
11:00					193	201	165	163							358	364	179	182
12:00					191	230	185	213							376	443	188	221
13:00					261	221	197	203							458	424	229	212
14:00					185	215	194	217							379	432	189	216
15:00					255	253	257	217							512	470	256	235
16:00					263	301	268	316							531	617	265	308
17:00					265	334	290	337							555	671	277	335
18:00					249	396	274	385							523	781	261	390
19:00					242	283	192	272							434	555	217	277
20:00					110	146	114	165							224	311	112	155
21:00					66	128	56	102							122	230	61	115
22:00					41	75	35	69							76	144	38	72
23:00					20	44	12	32							32	76	16	38
24:00					7	31	10	32							17	63	8	31

LANE 1	0	0	2348	3213	903	0	0	6464	3228
LANE 2	0	0	2858	3446	672	0	0	6976	3483
COMBINED	0	0	5206	6659	1575	0	0	13440	6711

Lane 1				
AM Times		11:00	09:00	09:00
AM Peaks		193	292	254
Lane 2				
AM Times		12:00	08:00	09:00
AM Peaks		230	235	202
Lane 1				
PM Times		17:00	17:00	
PM Peaks		265	290	
Lane 2				
PM Times		18:00	18:00	
PM Peaks		396	385	



Merrimack Valley Planning Commission  
TWO CHANNEL WEEKLY SUMMARY  
Starting:6/29/2015

Site ID: u3  
FCCcode: v241102  
Location: Rte 113 / Main St E Coffin St  
Direction1: EAST

File: WN113Ecoffin.prn  
City: West Newbury, MA  
Counter: 289

Direction2: WEST

TIME	MON 29		TUE 30		WED 1		THU		FRI		SAT		SUN		WK TOT		WK AVG	
	LN 1	LN 2	LN 1	LN 2	LN 1	LN 2	LN 1	LN 2	LN 1	LN 2	LN 1	LN 2	LN 1	LN 2	LN 1	LN 2	LN 1	LN 2
01:00			20	20	13	14									33	34	16	17
02:00			6	7	3	6									9	13	4	6
03:00			0	2	2	2									2	4	1	2
04:00			2	1	2	2									4	3	2	1
05:00			12	3	10	3									22	6	11	3
06:00			64	10	62	10									126	20	63	10
07:00			155	63	141	45									296	108	148	54
08:00			285	139	268	140									553	279	276	139
09:00			386	207	350	185									736	392	368	196
10:00			347	243	296	226									643	469	321	234
11:00	267	180	281	222											548	402	274	201
12:00	258	229	314	247											572	476	286	238
13:00	261	229	323	243											584	472	292	236
14:00	275	257	324	249											599	506	299	253
15:00	306	296	331	276											637	572	318	286
16:00	331	382	354	359											685	741	342	370
17:00	257	401	346	420											603	821	301	410
18:00	300	497	328	550											628	1047	314	523
19:00	232	351	267	384											499	735	249	367
20:00	236	243	220	246											456	489	228	244
21:00	138	200	154	169											292	369	146	184
22:00	78	124	76	141											154	265	77	132
23:00	48	60	59	88											107	148	53	74
24:00	29	40	39	50											68	90	34	45

LANE 1	3016	4693	1147	0	0	0	0	8856	4423
LANE 2	3489	4339	633	0	0	0	0	8461	4225
COMBINED	6505	9032	1780	0	0	0	0	17317	8648

Lane 1			
AM Times	11:00	09:00	09:00
AM Peaks	267	386	350
Lane 2			
AM Times	12:00	12:00	10:00
AM Peaks	229	247	226

Lane 1			
PM Times	16:00	16:00	
PM Peaks	331	354	
Lane 2			
PM Times	18:00	18:00	
PM Peaks	497	550	

Merrimack Valley Planning Commission  
 TWO CHANNEL WEEKLY SUMMARY  
 Starting:10/14/2015

Site ID: 000000005068  
 FCCcode: u3  
 Location: Rte 113 / Main St @.Groveland TL  
 Direction1: EAST

File: main@grovelandTL.prn  
 City: West Newbury, MA  
 Counter: 294

Direction2: WEST

TIME	MON		TUE		WED 14		THU 15		FRI 16		SAT		SUN		WK TOT		WK AVG	
	LN 1	LN 2	LN 1	LN 2	LN 1	LN 2	LN 1	LN 2	LN 1	LN 2	LN 1	LN 2	LN 1	LN 2	LN 1	LN 2	LN 1	LN 2
01:00							3	7	5	6					8	13	4	6
02:00							0	4	0	2					0	6	0	3
03:00							2	0	2	1					4	1	2	0
04:00							6	2	4	4					10	6	5	3
05:00							17	10	13	12					30	22	15	11
06:00							66	47	65	45					131	92	65	46
07:00							359	123	315	115					674	238	337	119
08:00							370	205	374	184					744	389	372	194
09:00							232	171	217	154					449	325	224	162
10:00					188	138	178	153							366	291	183	145
11:00					192	172	178	131							370	303	185	151
12:00					216	184	202	201							418	385	209	192
13:00					246	170	213	166							459	336	229	168
14:00					218	197	232	195							450	392	225	196
15:00					396	239	356	219							752	458	376	229
16:00					316	281	360	283							676	564	338	282
17:00					277	325	320	293							597	618	298	309
18:00					316	319	378	322							694	641	347	320
19:00					238	190	259	195							497	385	248	192
20:00					122	130	117	102							239	232	119	116
21:00					72	94	97	70							169	164	84	82
22:00					42	48	60	40							102	88	51	44
23:00					12	31	21	21							33	52	16	26
24:00					13	19	10	26							23	45	11	22

LANE 1	0	0	2864	4036	995	0	0	7895	3943
LANE 2	0	0	2537	2986	523	0	0	6046	3018
COMBINED	0	0	5401	7022	1518	0	0	13941	6961

Lane 1					
AM Times			12:00	08:00	08:00
AM Peaks			216	370	374
Lane 2					
AM Times			12:00	08:00	08:00
AM Peaks			184	205	184
Lane 1					
PM Times			15:00	18:00	
PM Peaks			396	378	
Lane 2					
PM Times			17:00	18:00	
PM Peaks			325	322	

Merrimack Valley Planning Commission  
 TWO CHANNEL WEEKLY SUMMARY  
 Starting:12/7/2015

Site ID: 000000257460  
 FCCcode: u5  
 Location: Bachelor St S Middle St  
 Direction1: NORTH

File: NbachelorSmiddle.prn  
 City: West Newbury, MA  
 Counter: 290

Direction2: SOUTH

TIME	MON 7		TUE 8		WED 9		THU 10		FRI 11		SAT 12		SUN 13		WK TOT		WK AVG	
	LN 1	LN 2	LN 1	LN 2	LN 1	LN 2	LN 1	LN 2	LN 1	LN 2	LN 1	LN 2	LN 1	LN 2	LN 1	LN 2	LN 1	LN 2
01:00			2	1	2	0									4	1	2	0
02:00			1	0	0	0									1	0	0	0
03:00			1	1	1	2									2	3	1	1
04:00			1	1	0	1									1	2	0	1
05:00			1	6	1	8									2	14	1	7
06:00			3	27	2	20									5	47	2	23
07:00			14	51	11	58									25	109	12	54
08:00			33	83	40	88									73	171	36	85
09:00			32	91	50	103									82	194	41	97
10:00			42	52	27	45									69	97	34	48
11:00			31	36	27	33									58	69	29	34
12:00			28	21	27	30									55	51	27	25
13:00	27	20	21	32											48	52	24	26
14:00	31	42	38	33											69	75	34	37
15:00	40	30	45	26											85	56	42	28
16:00	89	46	67	38											156	84	78	42
17:00	91	71	86	62											177	133	88	66
18:00	105	29	119	43											224	72	112	36
19:00	72	19	64	29											136	48	68	24
20:00	34	11	42	19											76	30	38	15
21:00	17	22	19	10											36	32	18	16
22:00	12	6	26	10											38	16	19	8
23:00	4	5	13	3											17	8	8	4
24:00	9	4	3	1											12	5	6	2

LANE 1	531	732	188	0	0	0	0	1451	720
LANE 2	305	676	388	0	0	0	0	1369	679
COMBINED	836	1408	576	0	0	0	0	2820	1399

Lane 1		
AM Times	10:00	09:00
AM Peaks	42	50
Lane 2		
AM Times	09:00	09:00
AM Peaks	91	103
Lane 1		
PM Times	18:00	18:00
PM Peaks	105	119
Lane 2		
PM Times	17:00	17:00
PM Peaks	71	62



Merrimack Valley Planning Commission  
 TWO CHANNEL WEEKLY SUMMARY  
 Starting:8/26/2015

Site ID: 000000232410  
 FCCcode: u5  
 Location: Indian Hill Rd N South St  
 Direction1: NORTH

File: indianhillNsouth.prn  
 City: West Newbury, MA  
 Counter: 290

Direction2: SOUTH

TIME	MON		TUE		WED 26		THU 27		FRI 28		SAT 29		SUN 30		WK TOT		WK AVG	
	LN 1	LN 2	LN 1	LN 2	LN 1	LN 2	LN 1	LN 2	LN 1	LN 2	LN 1	LN 2	LN 1	LN 2	LN 1	LN 2	LN 1	LN 2
01:00							4	2	7	0					11	2	5	1
02:00							1	0	1	1					2	1	1	0
03:00							0	1	0	0					0	1	0	0
04:00							1	0	0	2					1	2	0	1
05:00							0	6	0	4					0	10	0	5
06:00							0	30	1	32					1	62	0	31
07:00							7	70	7	53					14	123	7	61
08:00							29	94	20	92					49	186	24	93
09:00							45	115	40	100					85	215	42	107
10:00							40	69	42	70					82	139	41	69
11:00							35	62	45	50					80	112	40	56
12:00							37	50	36	41					73	91	36	45
13:00							50	46	41	51					91	97	45	48
14:00							56	50	46	49					102	99	51	49
15:00							34	32	62	51					96	83	48	41
16:00					92	47	79	50							171	97	85	48
17:00					105	39	114	46							219	85	109	42
18:00					121	55	142	51							263	106	131	53
19:00					102	42	82	43							184	85	92	42
20:00					58	30	58	26							116	56	58	28
21:00					43	17	42	20							85	37	42	18
22:00					32	9	31	13							63	22	31	11
23:00					15	10	21	7							36	17	18	8
24:00					11	5	13	1							24	6	12	3

LANE 1	0	0	579	921	348	0	0	1848	918
LANE 2	0	0	254	884	596	0	0	1734	860
COMBINED	0	0	833	1805	944	0	0	3582	1778

Lane 1					
AM Times			09:00		11:00
AM Peaks			45		45
Lane 2					
AM Times			09:00		09:00
AM Peaks			115		100
Lane 1					
PM Times			18:00	18:00	15:00
PM Peaks			121	142	62
Lane 2					
PM Times			18:00	18:00	13:00
PM Peaks			55	51	51

10 YEAR HISTORY OF TRAFFIC COUNTS 2006 - 2015



2006 - 2015

10 Year History  
 Conducted By The  
 Merrimack Valley Planning Commission

Station Number	FCC	City / Town	Route or Street	Location	2015 VOL-MO	2014 VOL-MO	2013 VOL-MO	2012 VOL-MO	2011 VOL-MO	2010 VOL-MO	2009 VOL-MO	2008 VOL-MO	2007 VOL-MO	2006 VOL-MO
5045	u3	Amesbury	Evans Pl	Newburyport CL										
60000	u5	Amesbury	110/Haverhill Rd	Merrimac TL	7862-JUL	17925-SEP								
60003	u5	Amesbury	110/Haverhill Rd	W of Main St	13922-AUG					14079 - JUN	6727-MAY			
60001	u3	Amesbury	110/Macy St	E of I-495	31721-AUG	33393-AUG	31731-MAY		CONST	CONST	27944-MAY	27698-MAY	29793-MAY	32511-JUL
60002	u5	Amesbury	110/Macy St	W of Rte I-495						13081-OCT				14013-MAY
60004	u5	Amesbury	150/Market St	N of Fern Ave(NHSL)						2324-APR				2600-SEP
60007	u5	Amesbury	150/Hillside Rd	N of Rt 110						9112-OCT			9686-MAY	
60005	u5	Amesbury	Route 150	N of I-495	10999-AUG					9545-JUN				
60006	u5	Amesbury	Route 150	S of I-495 (Summit Av)			2208-JUL				2121-JUL			
60008	u6	Amesbury	Clark's Rd	S of Rte 110		4103-AUG							2662-SEP	
60009	u6	Amesbury	Congress St	N of Warren Ave				4008-MAY						
60010	u5	Amesbury	Elm St	E of Water St					13662-JUL					
60011	u5	Amesbury	Elm St	N of Rte 110			12259-JUL							12436-SEP
60031	u5	Amesbury	Evans Pl	W of Rte I-495				9722-AUG						9588-SEP
60029	u6	Amesbury	Friend St	E of Highland St			3029-JUL							
60012	u6	Amesbury	Friend St (WB)	W of Main St	6877-NOV				7628-JUL					8098-APR
60014	u6	Amesbury	Greenleaf St	S of Friend St							4145-MAY			
60015	u6	Amesbury	Highland St	N of Wells Ave			2968-JUL							3476-SEP
60016	u6	Amesbury	Highland St	S of Friend St							3160-MAY			
60033	u6	Amesbury	Kimball Rd	At NHSL					1723-APR					
60017	u6	Amesbury	Kimball Rd	N of 110		2402-MAY								
60013	u6	Amesbury	Lions Mouth Rd	E of Newton St		2447-MAY								
60030	u5	Amesbury	Main St	E of Clarks Rd							8675-JUL			
60019	u5	Amesbury	Main St	N of Noel St				8464-AUG						
60032	u5	Amesbury	Main St	S of Friend St						6738-SEP				
60020	u5	Amesbury	Main St	S of Rte 110				6891-AUG					6824-SEP	
60018	u5	Amesbury	Market St	N of Elm St Rotary			8462-OCT							
60021	u3	Amesbury	Merrill St	SW of Old Merrill St		10977-AUG								
60022	u5	Amesbury	Merrimac St	SW of Main St			3441-OCT							
60023	u6	Amesbury	Middle Rd	Merrimac TL										
60024	u5	Amesbury	Montroe St	N of Elm St				2926-MAY						
60025	u6	Amesbury	Pleasant Valley Rd	Merrimac TL										762-SEP
60026	u0	Amesbury	Rocky Hill Rd	S of Rte 110		1502-MAY								
60027	u6	Amesbury	School St	N of Main St		8849-AUG				11007-SEP				
60028	u6	Amesbury	S. Hampton Rd	S of Fern Ave				3756-MAY						
5053	u5	Andover	Beacon St	S of Rte I-495			2077-JUN			1720-AUG			1131-MAY	
5112	u6	Andover	Greenwood Rd	W of North St		1161-JUL			2169-OCT			1859-AUG		
5054	u6	Andover	Haggetts Pond Rd	At Rte I-495	2304-SEP			2264-JUL			2806-JUN		2338-JUL	2081-JUN
5055	u6	Andover	Lupine Rd	S of School St	1646-NOV			1564-SEP			1752-SEP			1821-JUN
5052	u6	Andover	Summer St	W of Hillside Rd			1359-JUN			1206-AUG			1461-SEP	
60513		Andover	28/Main St	S of Ballardvale Rd										
60510	u3	Andover	28/Main St	N of Salem St			15860-JUN						15931-SEP	
60514	u3	Andover	28/N. Main St	N of Rte 133									27576-APR	
60515	u3	Andover	28/N. Main St	S of Rte 133	21687-AUG	21745-SEP	20715-AUG	19728-AUG	20446-AUG	18410-AUG	19465-AUG		21796-APR	
60511		Andover	28/N. Main St	S of Stevens St										
60508	u3	Andover	28/S. Broadway (SB)	Lawrence CL							15570-JUL			
60509	u3	Andover	28/S. Union St (NB)	Lawrence CL							11336-JUL			
60554	u2	Andover	28/S. Main St	N of Rte 125			10344-JUN							8551-MAY
60512	u3	Andover	28/S. Main St	S of Rte 125							11681-JUL			
60500	u2	Andover	125/Andover Bypass	S of Rte 28				17613-JUL						17451-MAY
60501	u3	Andover	125/Andover Bypass	N of Gould Rd					15340-MAY					
60553	u2	Andover	125/Andover Bypass	N of Wildwood St										16960-MAY
60503	u3	Andover	133/Haverhill St	E of Rte 28				15576-JUL					15668-APR	
60506	u3	Andover	133/Haverhill St	N. Andover TL								11714-MAY		
60502	u3	Andover	133/Lowell St	E of Rte I-93										
60504	u3	Andover	133/Lowell St	W of Rte 28									11351-APR	
60557	u3	Andover	133/Lowell St	Tewksbury TL			19077-AUG	10847-SEP					18288-JUL	
60507	u3	Andover	133/Lowell St	E of Argilla Rd	14085-AUG	13949-SEP	13423-AUG	12290-AUG	14219-SEP	12773-AUG	13507-AUG	13627-SEP	13223-AUG	13171-AUG
60552		Andover	133/Lowell St	E of Haggetts Pond Rd.						16390-AUG				
60517	u5	Andover	Andover St	S of Dascomb Rd							4097-JUN			
60518	u6	Andover	Andover St	W of Woburn St							3752-JUN			
60519	u6	Andover	Ballardvale Rd	W of Sunset Rock Rd					2666-MAY					
60556	u0	Andover	Bartlet St	N of Punchard Av			8826-JUN	4095-SEP						
60551		Andover	Central St	E of Lupine Rd.										
60520	u5	Andover	Central St	S of School St				9454-JUL					9660-MAY	

Station Number	FCC	City / Town	Route or Street	Location	2015 VOL-MO	2014 VOL-MO	2013 VOL-MO	2012 VOL-MO	2011 VOL-MO	2010 VOL-MO	2009 VOL-MO	2008 VOL-MO	2007 VOL-MO	2006 VOL-MO
60523	u5	Andover	Clark Rd	S of Dascomb Rd	5967-JUL									6616-AUG
60524		Andover	Dascomb Rd	W of Lovejoy Rd										
60525	u5	Andover	Dascomb Rd	Tewksbury Line					23501-MAY					
60526	u5	Andover	Elm St	N. Andover TL								10484-MAY		
60527	u6	Andover	Gould Rd	E of Rte 28										
60528	u6	Andover	Greenwood Rd	N of Rte 133								4407-MAY		
60529		Andover	Harding St	E of Rte 28										
60531	u6	Andover	High Plain Rd	E of Rte I-495		2596-JUN								
60533		Andover	High St	N. Andover TL										
60534		Andover	Lovejoy Rd	S of Holly Ter										
60535	u5	Andover	North St	S of River Rd					5333-JUL					
60536	u5	Andover	Redspring Rd	N of Reservation Rd										3877-AUG
60537		Andover	River Rd	E of Boutwell Rd										
60538	u5	Andover	River Rd	Lawrence CL					14440-JUL					
60539A	u5	Andover	River Rd	W of I-93/ Shattuck Rd					21012-JUL					
60539	u5	Andover	River Rd	W of Shattuck Rd		7371-JUN								
60540		Andover	River Rd	E of I-93										
60541		Andover	River St	Wilmington Line										
60542		Andover	River St	S of Andover St										
60543		Andover	Salem St	North Andover TL										
60544	u6	Andover	Salem St	W of Rte 125										2098-MAY
60545	u5	Andover	School St	S of Central St	3934-JUL									5639-JUN
60546		Andover	Shawsheen Rd	E of Rte 133										
60555	u5	Andover	Stevens St	W of Rte 28	6747-JUL									7573-NOV
60550	u6	Andover	Wildwood Rd	W of Rte 125										1002-MAY
5050	u5	Boxford	Ipswich Rd	W of Georgetown Rd	3899-JUN			3508-JUL			4233-JUN			4002-AUG
61002	u5	Boxford	97/Ipswich Rd.	Topsfield Line				7183-JUL					7260-JUN	
61003	u3	Boxford	97/Killam Hill Rd	Georgetown TL				9290-JUL					9542-JUN	
61001	u5	Boxford	133/Washington St	N. Andover TL	6841-OCT						6149-SEP			
61016	r5	Boxford	133/Washington St	W of Main St				9202-JUN			8623-SEP			
61000	r5	Boxford	133/Willow Rd	Georgetown TL					6350-JUN					5909-JUL
61017	u0	Boxford	Elm St	S of Depot Rd					3596-JUN					
61027	u5	Boxford	Endicott Rd	Middleton TL						6342-OCT				
61004	u5	Boxford	Endicott Rd	Topsfield Line	6362-OCT					5553-OCT				
61019	r0	Boxford	Georgetown Rd	At Georgetown TL				1475-JUL						1393-AUG
61005	r0	Boxford	Georgetown Rd	N of Middleton Rd			3398-OCT				4045-JUN			
61026		Boxford	Ipswich Rd	At North Andover TL							1492-OCT			
61025	u5	Boxford	Ipswich Rd	E of Chandler Rd					4342-JUN				4025-JUN	
61026	u0	Boxford	Kelsey Rd	N of Hemlock Rd			2379-OCT						1833-NOV	
61006	r0	Boxford	Lawrence Rd	W of Main St			3930-OCT						3162-AUG	
61021	r5	Boxford	Main St	At Haverhill CL		2358-SEP					2286-SEP			2271-NOV
61024	r5	Boxford	Main St	S of Ipswich Rd	1190-OCT					1069-NOV				1017-NOV
61007	r5	Boxford	Main St	N of Rte 133					2848-JUL				2515-AUG	
61018	u5	Boxford	Main St	S of Rte 133	4410-OCT	4190-SEP					4037-SEP			
61008	r5	Boxford	Main St	W of Middleton Rd	6762-OCT								5429-JUN	
61022	r0	Boxford	Lake Shore Dr	E of Main St										487-NOV
61023	r0	Boxford	Lake Shore Dr	W of Main St		743-MAY								706-NOV
61010	u5	Boxford	Pond St (Service Rd)	S of Rte 97					2166-SEP					
61014	r0	Boxford	Spofford Rd	N of Ipswich Rd						1820-OCT				
61015		Boxford	Spofford Rd	S of Highland Rd										
61011	u5	Boxford	Topsfield Rd	W of Cross Rd			7616-OCT						7281-NOV	
61012	u5	Boxford	Topsfield Rd	Topsfield Line			4818-OCT							
61013	r5	Boxford	Washington St	Groveland TL				2031-AUG						
5064	u5	Georgetown	North St	Newbury TL			3065-OCT			2206-OCT			3160-JUL	
5065	u6	Georgetown	Prospect St	E of Rte 97			1443-SEP			1593-SEP			1713-SEP	
61506		Georgetown	97/Central St	Boxford TL										
61507	u3	Georgetown	97/Central St	S of Rte 133 / Main St					14311-JUN					
61517	u3	Georgetown	97/Central St	S of Library St						11190-AUG				
61505	u3	Georgetown	97/133 E. Main St	Groveland TL								15486-JUN	16511-JUN	15398-AUG
61500	u2	Georgetown	133/E. Main St	E of Library St						18719-AUG				
61501	u2	Georgetown	133/E. Main St	W of I-95	19261-AUG	18038-JUL	17598-AUG	17070-AUG	17689-AUG	16487-JUL	17394-AUG		18222-AUG	15422-AUG
61502		Georgetown	133/Andover St	Boxford TL										
61520	u5	Georgetown	133/Andover St	W Rt 97							12711-SEP			
61503	u3	Georgetown	133/E. Main St	Rowley TL									16473-AUG	
61519	u0	Georgetown	Baldpate Rd	S of Rte 133				1006-NOV						1183-SEP





Station Number	FCC	City / Town	Route or Street	Location	2015 VOL-MO	2014 VOL-MO	2013 VOL-MO	2012 VOL-MO	2011 VOL-MO	2010 VOL-MO	2009 VOL-MO	2008 VOL-MO	2007 VOL-MO	2006 VOL-MO
62525	u5	Haverhill	125/Main St	S of Rte I-495							27928-AUG			
62593	u3	Haverhill	125/S. Main St	N of Rt. 495 Connector							22907-NOV			
62594	u2	Haverhill	125/S. Main St	S or Rte 495 Connector				19224-SEP						18992-OCT
62605	u3	Haverhill	125/S. Main St	N of Offer St							22879-DEC			
62527	u3	Haverhill	125/S. Main St	S of Kingsbury Ave						19618-APR				
62582	u2	Haverhill	125 (SB)	South of Rosemont Ave									19500-MAY	
62583	u2	Haverhill	125 (NB)	North of Rosemont Ave.									18140-MAY	
62595	u5	Haverhill	Amesbury Line Rd	E of Rte 110		5326-MAY								5797-MAY
62528		Haverhill	Amesbury Line Rd	NW of Old Ams Lne Rd										
62529	u5	Haverhill	Bailey Blvd	W of Rte 125									6926-JUL	
62530	u0	Haverhill	Boardman St	E of Mill St			8138-JUN							
62531	u0	Haverhill	Carleton St	S of Rte 97		4827-MAY							3881-JUL	
62532	u0	Haverhill	Church St (NB)	E of Rte 125			2640-JUN						2817-JUL	
	u5	Haverhill	Coment Bridge	N of Railroad Ave		11933-JUN								
62533	u5	Haverhill	Concord St	N of Victory Ave							3760-JUL			
62589	u0	Haverhill	Corliss Hill Rd	N of Whittier Rd	3437-SEP									
62610	u0	Haverhill	Doane St	E of Rte 125				713-DEC						
62535	u6	Haverhill	East Broadway	S of Millvale Rd					1676-JUN					
62536	u0	Haverhill	Elliott St	E of Rte 110		3551-MAY								
62609	u5	Haverhill	Essex St	N of High St				12708-APR						
62538		Haverhill	Forest St	S of Rte 97										
62539		Haverhill	Gile St	W of Rte 108										
62540	u5	Haverhill	Ginty Blvd	E of Rte 125			11856-JUN							
62541		Haverhill	Grove St	S of Rte 97										
62557	u5	Haverhill	Groveland Rd	Groveland TL								2349-OCT		
62542		Haverhill	Groveland St	E of Lincoln St										
62543	u5	Haverhill	Groveland St	E of Water St									8018-JUL	
62544		Haverhill	High St	SW of Essex St										
62587	u6	Haverhill	Hilldale Ave	NHSL									3737-MAY	
62545	u5	Haverhill	Hilldale Ave	N of I-495					8732-MAY					
62546	u5	Haverhill	Hilldale Ave	N of 97/Lafayette Sq				8330-APR	9405-MAY					
62547	u6	Haverhill	Kenozo St	E of Rte 110			2115-AUG							
62548		Haverhill	Kenozo St	N of Golden Hill Ave										
62549	u5	Haverhill	Kingsbury Ave	S of Rte 125	4912-JUN					5013-APR				
62550	u6	Haverhill	Lake St	S of Rte 97							2364-OCT			
62551	u5	Haverhill	Laurel Ave	N of Rte 125	4984-NOV									2651-JUN*
62602	u0	Haverhill	Lawrence Rd	W Groveland Rd								700-OCT		
62552	u6	Haverhill	Lawrence St	N of Elm St			5501-JUN							
62553		Haverhill	Locke St	S of Winter St										
62554	u5	Haverhill	Locust St	S of Winter St								2294-APR		
62555	u5	Haverhill	Lowell Ave	N of Rte 110/113										
62556	u5	Haverhill	Lowell Ave	S of Rte 97		6398-MAY								
62558	u5	Haverhill	Marsh Ave	E of Main St							7753-JUL			
62559		Haverhill	Merrill Ave	W of Rte 121										
62560		Haverhill	Merrimack St	Merrimack TL										
62561	u6	Haverhill	Middlesex St	W of Rte 125										
62601	u5	Haverhill	Mill St	N of Hope St		5516-JUN								5714-OCT
62562	u5	Haverhill	Mill St	S of Saltonstall St							11122-MAY			
62563		Haverhill	Millvale Rd	NW of E. Broadway										
62564	u5	Haverhill	Monument St	N of Rte 97		12720-MAY								
62565		Haverhill	Neck Rd	S of Shelly Rd/N of Saber Wy										
62566	u5	Haverhill	North Ave	N of Rte 495/NHSL							10676-NOV			
62567		Haverhill	North Ave	S of Marsh Ave										
62606	u6	Haverhill	North Broadway	At NHSL						3125-APR				
62568	u6	Haverhill	North Broadway	SE of I-495					4622-APR					
62569	u5	Haverhill	Primrose St	S of Rte 125		6939-JUN								
62534	u5	Haverhill	Railroad Ave	Over Merrimack River								9616-MAY		
	u0	Haverhill	South Central St (EB)	E of Rte 125 / South Main St										
62570	u5	Haverhill	South Elm St	W of Rte 125										
62571	u6	Haverhill	South Pleasant St	W of Rte 125										5024-MAY*
62572	u6	Haverhill	South Prospect St (SB)	N of Rte 125/Main St										
62573	u0	Haverhill	South Riverview St	N of Ferry Rd										
62574	u5	Haverhill	Salem St	Groveland TL							5937-SEP			
62575	u5	Haverhill	Salem St	E of Rte 125	12080-JUN									
62576		Haverhill	Shelly Rd	NW of Rte 125 Conn						12370-APR				
	u0	Haverhill	South Central St (EB)	E of Rte 125		965-DEC								
62611	u0	Haverhill	South Chestnut St	S of S. Central St										
62577	u5	Haverhill	Summer St	E of Rte 125								6271-MAY		
62590		Haverhill	Vale St	E of N. Broadway										
62578		Haverhill	Walnut St	W of Emerson St/Rte 110										
62580	u6	Haverhill	Willow Ave	W of Kingsbury Ave					3015-MAY					
	u6	Haverhill	West St (NB)	S of Bailey Blvd		772-JUL								
62581	u6	Haverhill	West Lowell Ave	E of Lake St										

Station Number	FCC	City / Town	Route or Street	Location	2015 VOL-MO	2014 VOL-MO	2013 VOL-MO	2012 VOL-MO	2011 VOL-MO	2010 VOL-MO	2009 VOL-MO	2008 VOL-MO	2007 VOL-MO	2006 VOL-MO
5012	u5	Lawrence	E. Haverhill St	E of Rte 110	8998-OCT			7971-AUG			10207-SEP			7836-JUL
5018	u6	Lawrence	Ferry St	W of Marston St			4495-OCT			4076-AUG			3589-SEP	
5043	u5	Lawrence	General St	W of Prospect St	7497-OCT			9086-AUG			8318-JUN			7121-MAY
5011	u6	Lawrence	Lowell St	W of Margin St		5415-AUG	5545-NOV			4821-AUG		5464-OCT	4985-SEP	
5009	u5	Lawrence	Marston St	N of Ferry St		6609-JUL					7207-JUN	8325-JUL		
5013	u6	Lawrence	Melrose St	N of Water St		4681-JUL			4586-JUL			4465-JUL		
5561	u3	Lawrence	South St (NB)	S of Wedgewood Rd			5639-JUN			5864-OCT			5811-SEP	
5017	u6	Lawrence	Spruce St	S of Park St	5269-OCT			4809-AUG			3395-SEP			3806-AUG
5006	u5	Lawrence	Water St	W of Rte 28		14875-JUL			14607-JUL			13500-OCT		
63013	u3	Lawrence	28 / Broadway	Methuen CL	13035-AUG	13386-SEP	13211-AUG	12587-AUG	13880-AUG	13011-SEP	12926-AUG	13266-SEP		12628-AUG
63090	u3	Lawrence	28 / Broadway	S of Methuen St										
63014	u3	Lawrence	28 / Broadway	Over Merrimack River						17833-SEP				
63007	u3	Lawrence	28 / S. Broadway	N of Andover St										
63009	u3	Lawrence	28 / S. Broadway	N of Mt. Vernon St				12622-OCT		18262-JUL				13493-AUG
63011	u3	Lawrence	28 / S. Union St (NB)	Andover TL							11336-JUL			
63012	u3	Lawrence	28 / S. Broadway (SB)	Andover TL							15570-JUL			
63099	u3	Lawrence	28 / Broadway	N of Rte 110 / Haverhill St	14988-OCT									
63085	u3	Lawrence	110 / Haverhill St	W of Ames St							14719-SEP			
63098	u5	Lawrence	110 / Haverhill St	E of Rte 28	9239-OCT									
63092	u3	Lawrence	110 / Haverhill St	W of Rte 28	10736-OCT			11184-JUN						
63093	u5	Lawrence	110 / Haverhill St	W of Jackson St				12843-JUN						
63000	u5	Lawrence	110 / Jackson St	N of Berkeley St									10052-SEP	
63003	u5	Lawrence	110 / Jackson St	N of Haverhill St										
63005	u3	Lawrence	114 / Merrimack St	W of Parker St										
63087	u5	Lawrence	114 / Parker St	N of Andover St						15386-OCT				
63004	u3	Lawrence	114 / Parker St	S of Merrimack St										
63088	u3	Lawrence	114 / Winthrop Ave	S of Andover St						20895-OCT				
63079	u3	Lawrence	114 / Winthrop Ave	W of Rt 495						22189-JUL				
63078	u3	Lawrence	114 / Winthrop Ave	E of Rt 495										
63080	u3	Lawrence	114 / Winthrop Ave	W of Grafton St										
63006	u3	Lawrence	114 / Winthrop Ave	SE of South Union St										
63086	u6	Lawrence	Ames St	S of Rte 110/Haverhill St							4369-SEP			
63017	u5	Lawrence	Amesbury St	Over Merrimack River										
	u5	Lawrence	Amesbury St (SB)	S Rte 110 / Haverhill St	10520-AUG									
63016	u5	Lawrence	Amesbury St (SB)	N of Common St							4676-JUL			
	u5	Lawrence	Amesbury St (SB)	S of Common St	8342-AUG									
	u5	Lawrence	Amesbury St (SB)	S of Essex St	8294-AUG									
	u5	Lawrence	Amesbury St (SB)	S of Lebanon St	7591-AUG									
	u5	Lawrence	Amesbury St (SB)	S of Lowell St	8150-AUG									
63018	u5	Lawrence	Andover St	Andover TL										
63089	u3	Lawrence	Andover St	W Rte 114						12400-OCT				
63019	u3	Lawrence	Andover St	E of Rte 28										
63020	u5	Lawrence	Andover St	E of Newton St										
63023	u5	Lawrence	Beacon St	S of Andover St			6212-SEP							6366-OCT
63077	u5	Lawrence	Beacon St	N of Mt Vernon St										
63024	u6	Lawrence	Berkley St	N of E. Haverhill St										
63091	u5	Lawrence	Canal St	E of Rte 28				9744-SEP						
63082	u5	Lawrence	Canal St	E of Hampshire St									12753-MAR	
63025	u5	Lawrence	Canal St (WB)	E of Jackson St		2152-MAY								
63026	u5	Lawrence	Canal St	E of Union St							9473-SEP			
63029	u5	Lawrence	Common St (EB)	E of Hampshire St									6013-MAR	
63030	u5	Lawrence	Common St (EB)	E of Jackson St							4414-JUL			
63075	u0	Lawrence	County St	N of Fairmont St										
63034	u5	Lawrence	E. Haverhill St	W of Ferry Rd										
63035	u5	Lawrence	Essex St	W of Rte 28		14146-MAY								
63036	u5	Lawrence	Essex St	E of Amesbury St										
63094	u5	Lawrence	Essex St	W of Amesbury St		11021-MAY								
63084	u5	Lawrence	Essex St (WB)	W of Hampshire St									6909-MAR	
63083	u5	Lawrence	Essex St (WB)	W of Jackson St									8617-MAR	
63081	u5	Lawrence	Essex St	W of Union St		8486-MAY								6749-OCT
63037	u6	Lawrence	Franklin St (SB)	N of Common St									6342-OCT	
	u6	Lawrence	Hampshire St (NB)	S of Rte 110 / Haverhill St	5547-AUG									
63039	u6	Lawrence	Hampshire St (NB)	N of Common St										7667-OCT
	u6	Lawrence	Hampshire St (NB)	S of Common St										
	u6	Lawrence	Hampshire St (NB)	S of Essex St	5824-AUG									
	u6	Lawrence	Hampshire St (NB)	S of Lebanon St	4689-AUG									
	u6	Lawrence	Hampshire St (NB)	S of Lowell St	5627-AUG									
	u6	Lawrence	Hampshire St (NB)	S of Lowell St	5884-AUG									
63073	u6	Lawrence	Hampshire St	S of Marion Ave										
63074	u6	Lawrence	Hampshire St	N of Marion Ave										
63071	u0	Lawrence	Holly St	S of Marion Ave										
63072	u0	Lawrence	Holly St	N of Marion Ave										
63095	u5	Lawrence	Lawrence St	N of Bunkerhill St			11625-JUL							
63096	u5	Lawrence	Lawrence St	N of Lexington St			12582-JUL							
63041	u5	Lawrence	Lawrence St (NB)	N of Canal St	10639-SEP				13073-SEP					
	u5	Lawrence	Lawrence St (NB)	S of Common St	7430-SEP									
	u5	Lawrence	Lawrence St (NB)	S of Essex St	10067-SEP									
	u5	Lawrence	Lawrence St (NB)	S of Lebanon St	7793-SEP									
63076	u5	Lawrence	Loring St	W of I-495					12000-SEP					
63046	u6	Lawrence	Lowell St	E of Hampshire St							5981-JUL			
63068	u0	Lawrence	Marion Ave	East of Holly Street										
63070	u0	Lawrence	Marion Ave	W of Hampshire St										
63048	u6	Lawrence	Market St	E of S. Union St										
63049	u5	Lawrence	Marston St	E of Canal St								19740-JUL		

Station Number	FCC	City / Town	Route or Street	Location	2015 VOL-MO	2014 VOL-MO	2013 VOL-MO	2012 VOL-MO	2011 VOL-MO	2010 VOL-MO	2009 VOL-MO	2008 VOL-MO	2007 VOL-MO	2006 VOL-MO
63051	u5	Lawrence	Merrimack St	E of South Union St							14158-SEP			
63052	u5	Lawrence	Merrimack St	W of South Union St										
63091	u5	Lawrence	Merrimack St	W of Riverwalk Driveway			15298-MAY							
63069	u5	Lawrence	Merrimack St	W of Parker St										
63053	u6	Lawrence	Methuen St	E of Jackson St										5760-OCT
63054	u5	Lawrence	Mt. Vernon St	E of Burlington St										
63055	u5	Lawrence	Mt. Vernon St	W of Beacon St			4239-SEP							
63056	u6	Lawrence	Newbury St	S of Haverhill St										
63097	u5	Lawrence	Park St	E of Lexington St		6671-JUL								
63098	u5	Lawrence	Park St	W of Bunker Hill St		7443-JUL								
63058	u6	Lawrence	Prospect St	S of E. Haverhill St										
63062	u5	Lawrence	Salem St	E of Rte 28										10040-SEP
63063	u5	Lawrence	Salem St	E of South Union St										
63064	u5	Lawrence	Shattuck St	W of Rte 28										7515-OCT
63085	u5	Lawrence	South Union St	S of Rte 114									13903-AUG	
63060	u5	Lawrence	South Union St	S of Salem St										
63066	u5	Lawrence	Union St	N of Canal St										
63067	u5	Lawrence	Union St	Over Merrimack River										
5047	u6	Merrimac	Bear Hill Rd	N of Rte 110		2842-OCT			2939-SEP			2902-JUL		
5111	u5	Merrimac	Broad St	Over Rte I-495		5570-SEP			5403-APR			5608-JUL		
5046	u5	Merrimac	Locust St	S of Rte I-495	1674-JUN	1716-SEP		1208-JUN	2055-AUG		1696-JUL	1853-AUG	1891-SEP	
63500	u5	Merrimac	110 / E Main St	E of Bear Hill Rd	9246-JUL	9306-JUL	9070-JUL	9072-JUL	10657-JUL	9476-JUL	8339-AUG	8104-JUL	8653-JUL	9259-JUL
63516	u5	Merrimac	110 / E Main St	W of Broad St			9919-JUN							
63514	u5	Merrimac	110 / W. Main St	Haverhill CL			5274-AUG			5839-AUG				5845-MAY
63515	u5	Merrimac	110 / W. Main St	W of Church St				6759-OCT						
63512	u6	Merrimac	Bear Hill Rd	NHSL		1697-MAY				1682-AUG				1578-MAY
63513	u0	Merrimac	Birch Meadow Rd	N of Rte 110		1472-AUG				1305-OCT				1497-MAY
63501	u5	Merrimac	Broad St	N of Mill St				9472-JUN					8826-MAY	
63502	u6	Merrimac	Church St	N of Rte 110	4056-NOV			4666-JUN					4692-JUN	
63511	u0	Merrimac	Hadley Rd	NHSL				405-OCT						
63510	u6	Merrimac	Highland Rd	NHSL				1583-OCT			1558-MAY			
63503	u6	Merrimac	Highland St	N of Harriman Rd	1971-DEC				1935-JUN					1965-MAY
63504	u5	Merrimac	Merrimack St	Haverhill CL						1036-OCT				
63505	u6	Merrimac	Middle Rd	Amesbury TL			1110-JUN			1952-AUG				
63506	u5	Merrimac	River Rd	Amesbury TL										
63507	u5	Merrimac	River Rd	Haverhill CL										3322-MAY
63508	u6	Merrimac	River Rd	E of Locust St							1844-JUN			
63509	u5	Merrimac	River Rd	W of Locust St	3157-NOV									
63509	u6	Merrimac	Winter St	S of Church St				644-OCT			624-JUN			
5026	u5	Methuen	110/Merrimack St	E of Rte I-495	18768-JUL			18019-JUN			18182-JUL			16707-JUL
5024	u6	Methuen	Brown St	E of Rte 28		2896-OCT			2864-NOV			2883-JUL		
5031	u6	Methuen	Forest St	Over Rte I-93		3387-JUL			3401-OCT			3486-OCT		
5106	u6	Methuen	Oakland Ave	E of Rte 113	4916-NOV			4461-JUL			4258-OCT			4448-MAY
5029	u6	Methuen	Palham St	S of Hampshire Rd	3095-SEP			2912-JUN			2887-SEP			2715-MAY
64061	u3	Methuen	28/Broadway	N of Rte 213				32033-MAY						
64017	u3	Methuen	28/Broadway	S of Rte 213 (Hampshire St)	16961-OCT		17760-SEP	16669-OCT	17020-AUG	16067-SEP	16313-SEP	17217-OCT		17164-SEP
64018	u3	Methuen	28/Broadway	S of Brown St										
64020	u3	Methuen	28/Broadway	NHSL					28075-JUL					
64062	u3	Methuen	28/Broadway	S of Ditson Pl		11361-JUN								
	u5	Methuen	97/Ayers Village Rd	At NHSL	10425-SEP									
64005	u3	Methuen	110/East St	E of Birch Ave										
64001	u3	Methuen	110/Lowell Blvd	Dracut Line						13967-JUL				
64000	u3	Methuen	110/Lowell St	NE of Armory St										
64002	u3	Methuen	110/Haverhill St	W of Elm St				14992-JUN					14710-OCT	
64003	u3	Methuen	110/Haverhill St	W of Forest St										
64004	u3	Methuen	110/Haverhill St	E of Rte 113/Lowell St	16875-SEP*	22452-SEP	21274-SEP	20839-OCT	20976-SEP	22121-SEP	22868-OCT	22782-OCT	23128-OCT	
64056	u5	Methuen	110/113 Merrimack St	Haverhill CL				11037-MAY					10001-AUG	
64015	u5	Methuen	113/Charles St (EB)	W of Tremont St						1951-JUL				
64059	u5	Methuen	113/Lowell St	S of Bryant Ave				10724-MAY						
64014	u5	Methuen	113/Lowell St	S of Hampshire St							11078-MAY			
64053	u5	Methuen	113/N. Lowell St	Dracut Line										
64009	u5	Methuen	113/Pleasant St	W of Medford Ave			10606-JUL	13430-JUN					11456-AUG	
64012	u5	Methuen	113/Pleasant St (WB)	W of Stevens St			2844-JUL							5033-SEP
64008	u5	Methuen	113/Pleasant Valley St	W of Rte I-495		13582-JUN								12335-SEP
	u5	Methuen	113/Pleasant Valley St	E of Howe/Jackson Sts			17865-MAY							
64010	u5	Methuen	113/Pleasant Valley St	E of Prospect St							18628-MAY			
64057	u5	Methuen	113/Pleasant Valley St	W of Target (store)					14012-AUG				13252-AUG	
64060	u5	Methuen	113/Pleasant Valley St	W of Milk St					13527-SEP					

Station Number	FCC	City / Town	Route or Street	Location	2015 VOL-MO	2014 VOL-MO	2013 VOL-MO	2012 VOL-MO	2011 VOL-MO	2010 VOL-MO	2009 VOL-MO	2008 VOL-MO	2007 VOL-MO	2006 VOL-MO
64022	u6	Methuen	Arlington St	W of Berkeley St										
64023	u6	Methuen	Berkeley St	SE of Arlington St							4939-JUN			
64024	u6	Methuen	Burnham Rd	N of Riverside Dr						5265-JUL				
64026	u6	Methuen	Cross St	N of Pelham St									8638-MAY	
64027	u5	Methuen	East St	E of Milk St						8293-AUG				
64029	u0	Methuen	Fern St	E of Jackson St										
64030	u6	Methuen	Hampshire Rd	E of Pelham St									1440-OCT	
64031	u6	Methuen	Hampshire St	N of Lowell St										
64032	u5	Methuen	Hampstead St	N of Maple St			6521-JUL							
64038	u5	Methuen	Hampstead St	At NHSL	4837-SEP							5292-MAY		
64033	u6	Methuen	High St	W of Stevens St										
64034	u5	Methuen	Howe St	S of Mary Lou St										15192-JUN
64035	u5	Methuen	Howe St	S of Rte 213										
64036	u6	Methuen	Howe St	NE of Hall St	2909-SEP									2506-OCT
64037	u5	Methuen	Jackson St	N of Brook St										
64038	u5	Methuen	Lawrence St	SE of Brown St										
64039	u5	Methuen	Lawrence St	N of East St							14313-JUN			
64040	u6	Methuen	Lowell St	W of Lowell Blvd										
64054	u6	Methuen	Milk St	S of Rte 113 Pleasant Valley St					6503-AUG					7109-JUN
64042	u6	Methuen	North St	At NH Line	1980-SEP									
64043		Methuen	Osgood St	W of Rte 28										
64044		Methuen	Park St	E of Rte 28										
64055	u6	Methuen	Pelham St	W of Cross St									19048-MAY	
64045	u6	Methuen	Pelham St	E of Temple St										
64046	u5	Methuen	Pelham St	E of Rte L-93					10825-MAY					
64047		Methuen	Prospect St	N of Timber Ln										
64049		Methuen	Railroad St	S of Gill Ave										
64050	u5	Methuen	Riverside Dr	E of Burnham Rd										
64051	u5	Methuen	Woodland St	Lawrence CL										
64052	u5	Methuen	Woodland St	N of Rte 110									9563-MAY	
64500	u3	Newbury	1/Newburyport Tpk.	N of Elm St	10375-JUL			10046-JUL	11181-JUL	9775-AUG	10351-JUL	11865-JUL*	9885-JUL	9397-AUG
64530	r3	Newbury	1/Newburyport Tpk.	S of Elm St					9329-OCT					
64501	u3	Newbury	1/Newburyport Tpk.	Newburyport CL				11481-SEP						
64525	u5	Newbury	1A/High Rd	Newburyport CL		6959-AUG				6918-JUL				6925-OCT
64502	r5	Newbury	1A/High Rd	S of Rolfe Ln			6806-AUG						6095-APR	
64503	r5	Newbury	1A/High Rd	Rowley TL				3429-AUG					3164-APR	
64516	u0	Newbury	Boston Rd.	E of Hay St		549-MAY								
64504	u5	Newbury	Central St	W of Rte L-95	6471-OCT						6693-JUL			
64505	u5	Newbury	Central St	E of Rte L-95			6591-AUG				6782-JUN			
64531	r5	Newbury	Elm St	W of Rte 1					3772-OCT					
64518	u5	Newbury	Elm St	E of Coleman Rd		3234-AUG					2742-JUN			
64526	u5	Newbury	Elm St	Georgetown TL					1776-AUG				1789-AUG	
64506	u5	Newbury	Hanover St	E of Rte 1					2769-JUN					3392-OCT
64523	u5	Newbury	Hanover St	W of Rte 1A					2960-JUN					3285-OCT
64517	r5	Newbury	Hay St	E of Boston Rd.		685-MAY								
64521	u5	Newbury	Hay St	W of Rte. 1A										
64522	r0	Newbury	Highfield Rd	S of Scotland Rd					1559-AUG					
64528	u0	Newbury	Lunt St (SB)	S of Central St							219-OCT			
64527	u5	Newbury	Main St	S of Central St	3574-OCT						3163-OCT			
64507	u5	Newbury	Main St	Georgetown TL									3160-JUL	
64508	u5	Newbury	Main St	S of Hickory Ln				1532-SEP						
64520	u5	Newbury	Main St	West Newbury TL			1726-AUG							
64534	u5	Newbury	Main St	N of Courtney Dr		1406-NOV								
64529	u0	Newbury	Middle St	W of Rte 1						1803-SEP				
64519	u5	Newbury	Moody St	West Newbury TL		1013-MAY								
64509	u5	Newbury	Northern Blvd.	N of Plum Island Tpk.						4993-AUG				
64533	u0	Newbury	Orchard St	N of Central St			1501-AUG							
64510	u5	Newbury	Parker St	W of Rte 1A		5392-AUG					4575-SEP			
64532	u5	Newbury	Plum Island Turnpike	W of Sunset Rd			10959-AUG	5594-OCT						
64511	u5	Newbury	Plum Island Turnpike	Plum Island River Bldg.	9554-AUG						10530-AUG			
64512	u5	Newbury	Rolfe Ln	E of Anchor Wy					5839-AUG					
64513	u5	Newbury	School St	NW of Elm St				3004-AUG						
64514	r5	Newbury	Scotland Rd	E of Rte L-95	10834-AUG					10122-SEP		10472-MAY		
64515	r5	Newbury	Scotland Rd	West Newbury TL(Wo95)				3278-SEP						
5107	u6	Newburyport	N. Atkinson St	E of Low St			1499-JUL			1537-SEP			1651-SEP	
65008	u3	Newburyport	1/Newburyport Tpk	Newbury TL		13285-JUN							12262-SEP	
65038	u3	Newburyport	1/Newburyport Tpk	S of Parker St	18148-JUN				17247-JUN					15774-MAY
65047	u6	Newburyport	Rte 1 SB Ramp	N of Merrimac St				6566-MAY						
65006	u3	Newburyport	1A/High St	E of Federal St			9591-AUG					7776-MAY*		
65002	u3	Newburyport	113/High St	W of Winter St							16762-JUL			
65004	u3	Newburyport	113/High St	E of Rawson Av	17987-JUN	17903-JUL	17801-JUN	18560-JUL	19134-JUN	17653-AUG	18403-JUN	18011-JUN*	19437-JUN	19570-JUL

Station Number	FCC	City / Town	Route or Street		2015	2014	2013	2012	2011	2010	2009	2008	2007	2006
			Location	VOL-MO	VOL-MO	VOL-MO	VOL-MO	VOL-MO	VOL-MO	VOL-MO	VOL-MO	VOL-MO	VOL-MO	VOL-MO
65033	u5	Newburyport	113/High St	At Newbury TL										
65005	u3	Newburyport	113/High St	E of Summer St										15621-OCT
65000	u3	Newburyport	113/Storey Ave	West Newbury TL						8658-NOV				
65001	u3	Newburyport	113/Storey Ave	E of Noble St		19896-JUN								
65046	u3	Newburyport	113/Storey Ave	E of 95		30519-JUN		36279-JUN					28573-MAY	
65046	u3	Newburyport	113/Storey Ave	W of Rte I-95				15094-JUN						
65003	u3	Newburyport	113/Storey Ave	E of Low St		21553-JUN								
65050	u0	Newburyport	Bashaw Way	N of Low St		3164-APR								
65009	u6	Newburyport	Federal St	NE of High St							3046-JUL			
65010	u6	Newburyport	Fruit St (NB)	NE of High St				1885-JUN						
65011	u6	Newburyport	Graf Rd	S of Low St							7174-JUL			
65012	u5	Newburyport	Green St (NB)	N of Rte 113			4315-AUG							
65013	u0	Newburyport	Hale St	W of Low St									4475-APR	3856-MAY
65036	u0	Newburyport	Hale St	E of Turkey Hill Rd										
65014	u0	Newburyport	Hill St	N of Parker St	2964-JUN									
65014	u6	Newburyport	Kent St	NE of High St							2027-MAY			
65015	u5	Newburyport	Low St	W of Rte 1		9342-MAY	11512-AUG							
65049	u5	Newburyport	Low St	W of Bashaw Way		13336-APR								10186-NOV
65048	u5	Newburyport	Low St	E Collin Dr		12400-APR								
65016	u5	Newburyport	Low St	E of Rte 113		11986-JUN		13391-JUN						11224-APR
65017	u6	Newburyport	Marlboro St	NE of High St									2057-SEP	
65018	u5	Newburyport	Merrimac St	E of Summer St				15268-MAY					15271-SEP	
65045	u5	Newburyport	Merrimac St	W of Rte 1				10472-MAY						
65019	u5	Newburyport	Merrimac St	E of Moseley St						10158-AUG	9781-SEP			
65020	u5	Newburyport	Merrimac St	W of Kent St										
65021	u6	Newburyport	Moseley Ave	S of Harding Ave (Merrimac)						2680-AUG	3008-SEP			
	u0	Newburyport	Noble St	N of Rte 113 / Storey Ave		5370-JUN								
65022	u5	Newburyport	Parker St	W of State St										
	u5	Newburyport	Parker St	E of Rte 1	5515-JUN									
65023	u5	Newburyport	Parker St	E of Graf Rd	6354-JUN		6167-AUG						5751-APR	
65037	u5	Newburyport	Parker St	N Scotland Rd										
	u5	Newburyport	Parker St (EB)	W of Rte 1	3130-JUN									
	u5	Newburyport	Parker St	E of Boston Way	6136-JUN									
65024	u0	Newburyport	Pleasant St (WB)	W of State St							2263-JUL			
65044	u5	Newburyport	Plum Island Tpke	E of Ocean Ave				5940-OCT						
65025	u5	Newburyport	Pond St	E of Rte 1						3970-NOV				
65042	u3	Newburyport	Spofford St	N of Merrimac St							16428-AUG			
65040	u6	Newburyport	Spofford St	S of Merrimac St							5018-AUG	5128-SEP		
65028	u3	Newburyport	State St	NE of Parker St	7314-JUN		6246-AUG							6774-MAY
65026	u5	Newburyport	State St (SB)	S of Liberty St						8910-JUL				
65027	u5	Newburyport	State St (SB)	N of High St										5742-OCT
65043	u6	Newburyport	Summer St (NB)	S of Merrimac St				3162-MAY						
65029	u6	Newburyport	Toppans Ln	S of Highland St				2985-MAY						
65030	u0	Newburyport	Turkey Hill Rd	S of Rte 113				3095-MAY						
65034	u0	Newburyport	Turkey Hill Rd	N of Hale St					1900-NOV					
65035	u0	Newburyport	Turkey Hill Rd	S of Hale St										
65031	u5	Newburyport	Water St	E of Federal St							8652-AUG			
65039	u5	Newburyport	Water St	E of Union St									5817-MAY	
65032	u5	Newburyport	Water St	W of Center St				8679-MAY						9730-MAY
5051	u6	North Andover	Dale St	Boxford TL		1472-SEP			1407-MAY		1462-MAY	1492-OCT		
5113	u6	North Andover	Johnson St	S of Andover St		17762-SEP					15237-AUG			
5059	u6	North Andover	Salem St	E of Johnson St			12623-OCT			11526-JUL	9142-AUG			
65546/47	u2	North Andover	114/Turnpike St	W of Peters St							29817-NOV			
65500	u2	North Andover	114/Turnpike St	E of Hillside Rd (S-125)			29948-NOV	30090-NOV	29490-NOV	28850-NOV	30088-NOV		30863-OCT	
65501	u2	North Andover	114/Turnpike St	SE of Rte 133										
65502	u2	North Andover	114/Turnpike St	Middleton Line							21369-OCT			
65542	u2	North Andover	114/Turnpike St	AT Merrimack College								41002-JUN		
65544	u2	North Andover	114/Turnpike St	E of Johnson St										
65545	u2	North Andover	114/Turnpike St	W of Johnson St										
65539	u2	North Andover	114/Turnpike St	E of Chestnut St										
65558	u2	North Andover	114/Turnpike St	W of Harold Parker Rd	21805-NOV									
65505	u3	North Andover	125/Andover Bypass	S of Rte 114						19454-MAY				
65506	u3	North Andover	125/Andover St	NE of Rte 114										
65503	u3	North Andover	125/Chickering Rd	N of Andover St	19699-OCT	19049-OCT	19613-OCT	20150-NOV	19211-OCT	19972-NOV	19412-OCT	19667-OCT		21415-NOV
65507	u3	North Andover	125/Chickering Rd	S of Prescott St		13429-JUN								
65504	u3	North Andover	125/Osgood St	S of Sutton St									16955-MAY	
65508	u2	North Andover	125/Osgood St	N of Great Pond Rd				16996-AUG						
65552	u2	North Andover	125/Osgood St	S of Great Pond Rd								22041-NOV		
65553	u2	North Andover	125/Osgood St	N of Holt Rd								16321-NOV		
65509	u2	North Andover	125/Osgood St	Haverhill CL								17314-NOV		
65537	u5	North Andover	133/ Great Pond Rd	E of Rte. 125				7864-AUG			7372-SEP			
65510	u3	North Andover	133/Peters St	NE of Rte 114					9937-SEP				9721-AUG	
65511	u5	North Andover	133/Pond St	Boxford TL							6149-SEP			
65512	u5	North Andover	Andover St	W of Osgood St					10947-MAY					
65553	u0	North Andover	Boston Rd	E of Gray St						2756-MAY				
65513	u0	North Andover	Boxford St	Boxford TL									2621-AUG	
65548	u0	North Andover	Bradford St	N of Rte 133										1043-SEP
65551	u0	North Andover	Bradford St	E of Rte 125								1320-MAY		
65514	u0	North Andover	Clarendon St	S of Water St									1574-JUN	
65516	u6	North Andover	Essex St	N of Great Pond Rd			4276-SEP							2964-SEP
65517	u6	North Andover	Great Pond Rd	W of Marlberidge Rd						6003-MAY				
65549	u0	North Andover	Great Pond Rd	S of Rte 133			1930-SEP							1795-SEP
65515	u6	North Andover	High St	N of Water St					4932-MAY					

Station Number	FCC	City / Town	Route or Street		2015	2014	2013	2012	2011	2010	2009	2008	2007	2006
			Location	VOL-MO	VOL-MO	VOL-MO	VOL-MO	VOL-MO	VOL-MO	VOL-MO	VOL-MO	VOL-MO	VOL-MO	VOL-MO
65518	u6	North Andover	High St	S of Chadwick St								2845-MAY		
65540	u0	North Andover	Hillside Rd	N of Rt 114										
65519	u6	North Andover	Johnson St	N of Rte 114						3305-MAY				
65555	u5	North Andover	Main St	S of Sutton St				12084-MAY						
65520	u5	North Andover	Main St	W of Water St				10503-SEP					11412-JUN	
65521	u5	North Andover	Main St	W Park St					7922-NOV					8471-MAY
65536	u5	North Andover	Mass Ave	E of I-495						22858-MAY				
65522	u5	North Andover	Massachusetts Ave	N of Andover St	12663-JUL						11684-OCT			
65523	r6	North Andover	Middleton St	Andover TL										
65556	u6	North Andover	Osgood St	N of Prescott St		4136-SEP								
65524	u6	North Andover	Osgood St	N of Massachusetts Ave							5355-SEP			
65525	u5	North Andover	Park St	W of Rte 125/133			1152-OCT							
65526	u0	North Andover	Pleasant St	W of Stevens St										
65527	u6	North Andover	Prescott St	W of Rte 125/133			2077-JUL							
65554	u0	North Andover	Rea St	W of Johnson St						1130-SEP				
65528	u6	North Andover	Salem St	E of Appleton St			9785-JUL						8514-AUG*	
65550	u6	North Andover	Salem St	S of Boxford Rd			2920-JUL						2499-AUG	
65530	u6	North Andover	Salem St	E of Dale St				12051-AUG						
65531	u6	North Andover	Stevens St	N of Pleasant St		3501-SEP								
65532	u2	North Andover	Sutton St	W of Rte 125/133				13059-SEP						12743-SEP
65533	u2	North Andover	Sutton St	W of Main St				18010-MAY						16134-OCT
65538	u2	North Andover	Sutton St	E of Main St				16453-MAY						
65534	u6	North Andover	Water St	W of Elm St	3515-JUL							3798-MAY		
65535	u6	North Andover	Waverly Rd	S of Main St				5454-SEP						5988-MAY
65541	u5	North Andover	Waverly Rd	S of Woodridge Dr		7840-JUN								
66000	r3	Rowley	1/Newburyport Tpk.	N of Rte 133						11651-AUG				
66014	r3	Rowley	1/Newburyport Tpk.	S of Rte. 133										
66001	u3	Rowley	1/Newburyport Tpk.	Ipswich Line	14605-JUL	13692-AUG	14682-JUL	14596-JUL	13971-JUL	12807-AUG	14976-JUL	13983-JUL	14191-JUL	14938-JUL
66002	u3	Rowley	1/Newburyport Tpk.	S of Central St					8845-JUN					
66015	u3	Rowley	1A/Main St	N of Hammond St	4812-NOV				4972-NOV					5425-AUG
66007	u5	Rowley	1A/Main St	N of Perley Ave		7019-JUN					6373-OCT			
66008	r3	Rowley	1A/Main St	Ipswich Line	15741-JUL	15354-AUG	14318-SEP	15165-JUL	14980-JUL	16019-JUL	16312-JUL	14440-JUL*	15488-JUL	15943-JUL
66003	u3	Rowley	133/Haverhill St	Georgetown TL				14138-OCT						
66005	r3	Rowley	133/Haverhill St	W of Rte 1			15742-AUG				15411-AUG			
66006	r3	Rowley	133/Haverhill St	E of Rte 1			13766-AUG				13742-AUG			
66019	u3	Rowley	133/Haverhill St	W Rte 1A		10794-JUN								
66018	u0	Rowley	Boxford Rd	S of Rte 133/Haverhill St				1774-OCT						
66009	u5	Rowley	Bradford St	N of Rte 133/Haverhill St			3572-SEP				3267-OCT			
66010	u5	Rowley	Central St	N of School St		3984-AUG				3863-NOV				
66011	u5	Rowley	Glen St	W of Rte 1	1940-NOV				2036-JUN				2838-JUL	
66017	u0	Rowley	Leslie Rd	S of Rte 133/Haverhill St				1213-OCT						
66012	u5	Rowley	Weathersfield St	E of Rte 1	1711-NOV					1745-NOV				
66016	r7	Rowley	Railroad Av	E of Ocean Av										501-AUG
66533	u5	Salisbury	1/Bridge Rd	N of March Rd										
66501	u5	Salisbury	1/Bridge Rd	Newburyport CL	20196-JUL	19365-AUG	17973-AUG	22750-AUG	19649-AUG	20227-AUG	19020-AUG	18948-AUG	17211-AUG	
66501A	u5	Salisbury	1/Bridge Rd	Newburyport CL										
66543	u5	Salisbury	1/Bridge Rd	S of Rte 110(Barnyard Ln)				23029-JUL					16213-JUN	
66539	u5	Salisbury	1/Lafayette Rd	NHSL			11704-JUN			11566-AUG				12680-AUG
66538	u5	Salisbury	1/Lafayette Rd	N of Toll Rd				9316-JUN						10081-AUG
66500	u5	Salisbury	1/Lafayette Rd	S of Toll Rd				14287-JUN						15202-JUN
66502	u5	Salisbury	1/Lafayette Rd	N of Rte 286								12147-JUL		
66503	u5	Salisbury	1/Lafayette Rd	S of Rte 286			9526-JUN					10245-JUL		
66541	u5	Salisbury	1/Lafayette Rd	N of Gardner St				13877-AUG					15633-JUN	
66545	u5	Salisbury	1/Lafayette Rd	S of Rte 1A / Beach Rd				20911-AUG						
66544	u5	Salisbury	1A/Beach Rd	E of State Beach Rd	9216-JUL					13490-JUL				
66507	u5	Salisbury	1A/Beach Rd	W of State Beach Rd								12214-AUG		
66508	u5	Salisbury	1A/Beach Rd	W of Ferry Rd		16367-JUN							15785-JUL	
66537	u5	Salisbury	1A/Beach Rd	E of Dock Ln				11411-AUG						20973-JUL***
66535	u5	Salisbury	1A/Beach Rd	E of Sacks Way						18952-JUL				
66506	u5	Salisbury	1A/N. End Blvd.	N of Central St		7357-JUL					7741-JUL			
66509	u5	Salisbury	1A/N. End Blvd.	NHSL	7332-JUL			8380-JUL					7758-AUG	
66504	u5	Salisbury	110/Elm St	E of Merrill St			19200-AUG						23494-JUL	
66505	u5	Salisbury	110/Elm St	E of Mudnock Rd	15055-JUL						15615-JUL			
66512	u5	Salisbury	286/Collins Rd	NHSL	13696-JUL	14668-AUG								19616-JUL***
66510	u5	Salisbury	286/Pike St	W of Rte 1								10217-JUL		
66511	u5	Salisbury	286/Toll Rd Ext.	NW of Main St										
66514	u0	Salisbury	Broadway	E of Rte 1A							4863-AUG			
66515	u0	Salisbury	Cable Ave	S of Broadway										
66516	u0	Salisbury	Central Ave	N of Broadway										
66517	u0	Salisbury	Cushing Rd	N of Rte 110										
66542	u5	Salisbury	Elm St (1Way SB)	S of Park St			7513-AUG						7036-JUN	
66518	u6	Salisbury	Ferry Rd	S of Rte 1A/Beach Rd			1995-AUG						2566-JUL	





## MVPC STAFF

### Administration

[Dennis DiZoglio](#), executive director  
[Jenifer Dunlap](#), finance administrator  
[Nancy Lavallee](#), office administrator

### Environmental

[Joe Cosgrove](#), environmental program manager  
[Peter Phippen](#), coastal resources coordinator

### Transportation

[Anthony Komornick](#), transportation program manager  
[Mary Kay Beninati](#), senior transportation planner  
[Todd Fontanella](#), senior transportation planner  
[James Terlizzi](#), senior transportation engineer  
[Daniel Ovalle](#), field services specialist  
[Betsy Goodrich](#), transit planner

### GIS

[Jerrard Whitten](#), GIS/IT manager  
[Stephen Lopez](#), GIS specialist  
[Kelsey Quinlan](#), GIS technician

### Community and Economic Development

[Mike Parquette](#), comprehensive planning manager  
[Heidi Murphy](#), economic development coordinator

## Merrimack Valley Planning Commission

**160 Main Street  
Haverhill, MA 01830**

Office Hours: M-F 8:30 – 4:30  
Phone: (978) 374-0519  
Fax: (978) 372-4890  
Email: [info@mvpc.org](mailto:info@mvpc.org)