

The Merrimack Valley Commuting Patterns

Commuting Patterns in the Merrimack Valley (MV)

| Community | Coming Into... | Leaving... |
|-----------------------|----------------|----------------|
| Amesbury | 3,190 | 6,436 |
| Andover | 31,646 | 10,861 |
| Boxford | 756 | 3,348 |
| Georgetown | 1,473 | 3,118 |
| Groveland | 767 | 2,777 |
| Haverhill | 11,574 | 20,561 |
| Lawrence | 14,582 | 16,743 |
| Merrimac | 912 | 2,898 |
| Methuen | 8,996 | 16,578 |
| Newbury | 1,054 | 2,863 |
| Newburyport | 8,190 | 6,152 |
| North Andover | 14,562 | 9,938 |
| Rowley | 1,173 | 2,455 |
| Salisbury | 1,652 | 3,383 |
| West Newbury | 603 | 1,874 |
| Total | 101,130 | 109,985 |
| New Hampshire | 22,496 | 8,601 |
| Rest of Massachusetts | 36,275 | 59,520 |

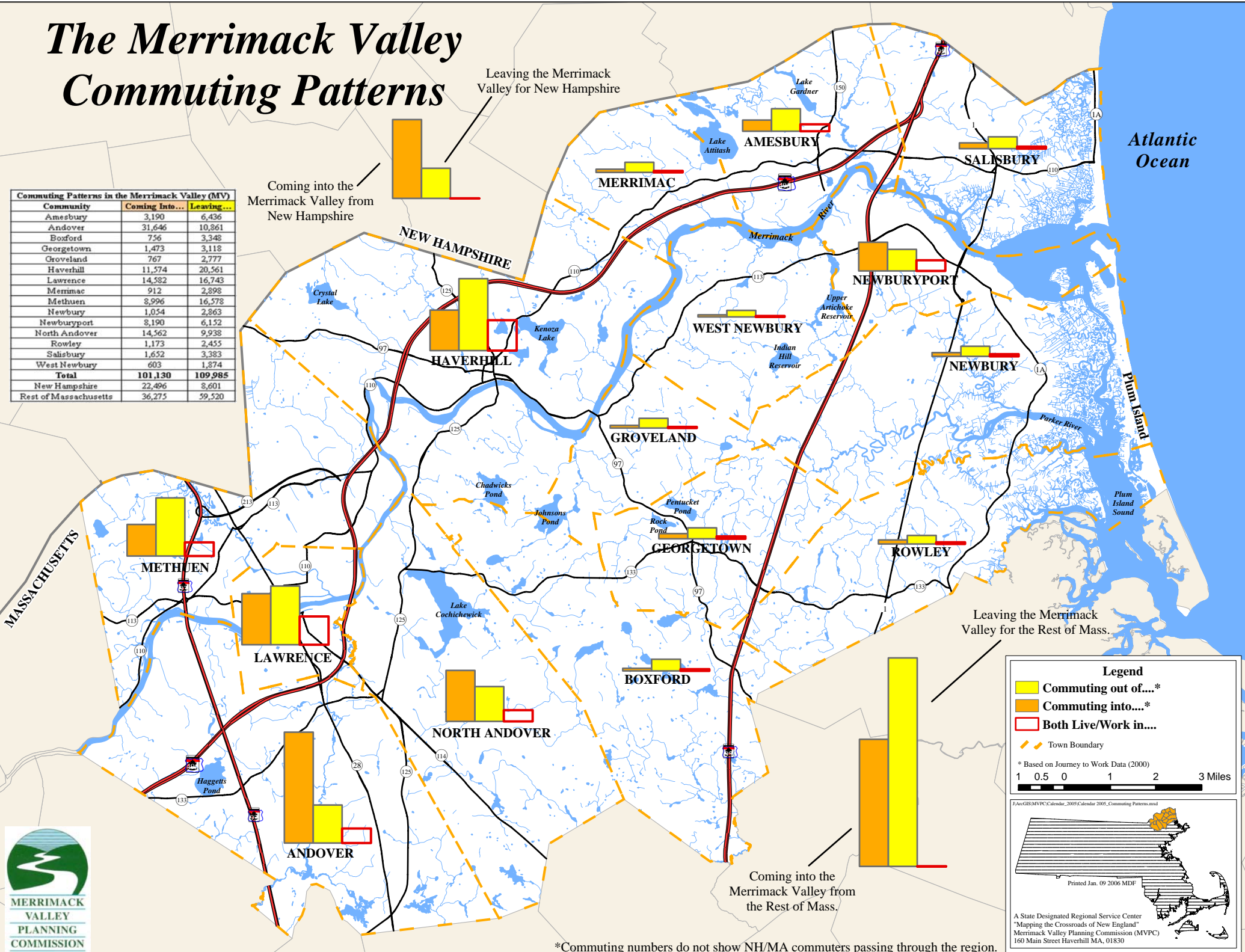

Legend

- Yellow bar: Commuting out of...*
- Orange bar: Commuting into...*
- Red outline: Both Live/Work in...
- Orange dashed line: Town Boundary

* Based on Journey to Work Data (2000)

1 0.5 0 1 2 3 Miles

J:\ArcGIS\MVPC\Calendar_2009\Calendar 2005_C commuting Patterns.mxd

Printed Jan. 09 2006 MDF

A State Designated Regional Service Center
 "Mapping the Crossroads of New England"
 Merrimack Valley Planning Commission (MVPC)
 160 Main Street Haverhill MA, 01830



*Commuting numbers do not show NH/MA commuters passing through the region.