

MVMPO: FFYs 2016 to 2020 Transit Projects and MVRTA Routes Low Income and Minority Tracts

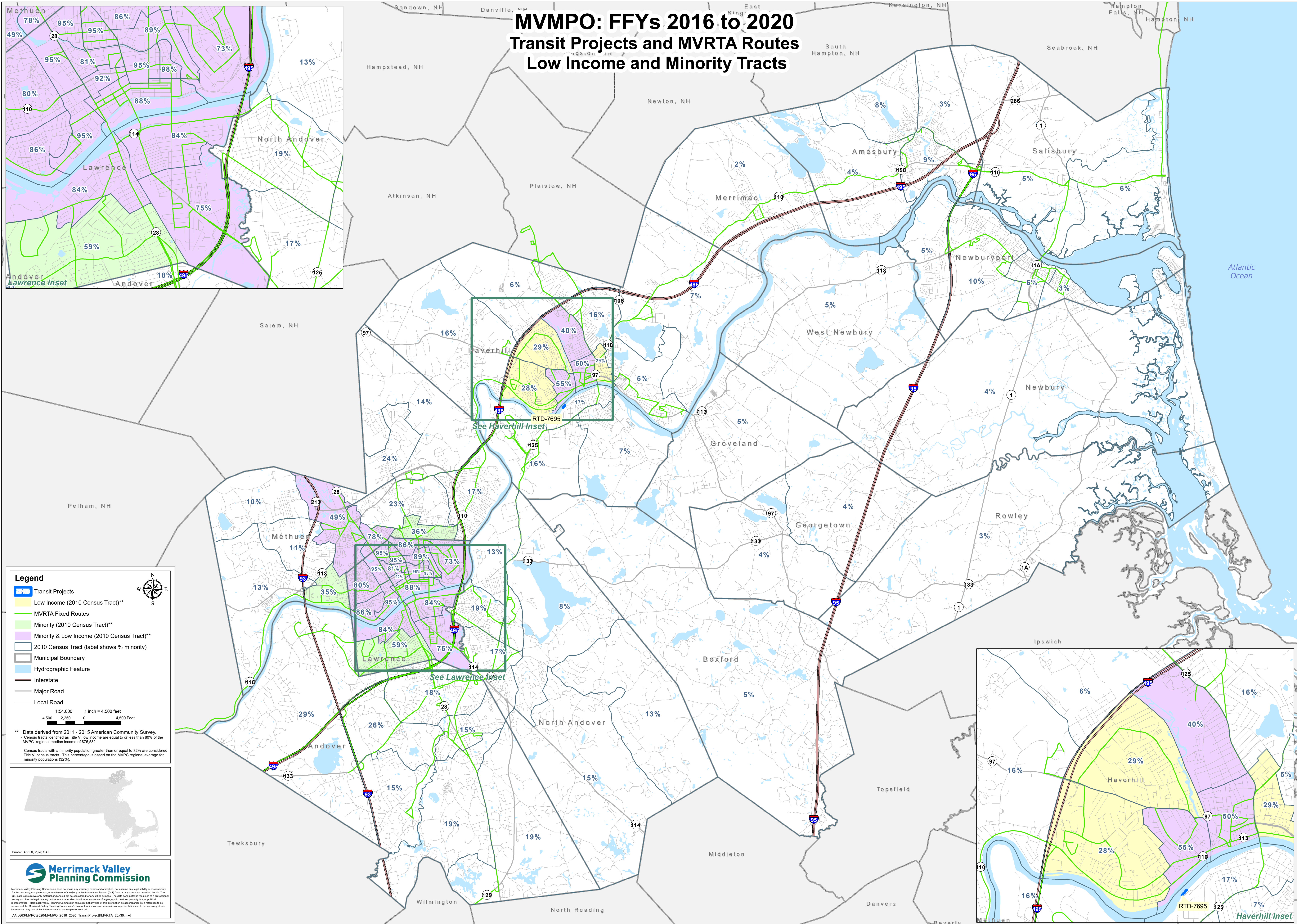

Legend

- Transit Projects
- Low Income (2010 Census Tract)**
- MVRTA Fixed Routes
- Minority (2010 Census Tract)**
- Minority & Low Income (2010 Census Tract)**
- 2010 Census Tract (label shows % minority)
- Municipal Boundary
- Hydrographic Feature
- Interstate
- Major Road
- Local Road

1:54,000 1 inch = 4,500 feet
4,500 2,250 0 4,500 Feet

** Data derived from 2011 - 2015 American Community Survey.
- Census tracts identified as Title VI low income are equal to or less than 80% of the MVMPC regional median income of \$75,532.
- Census tracts with a minority population greater than or equal to 32% are considered Title VI census tracts. This percentage is based on the MVMPC regional average for minority populations (32%).

Printed April 6, 2020 SAL

Merrimack Valley Planning Commission

Merrimack Valley Planning Commission does not make any warranty, expressed or implied, for accuracy, completeness, or usefulness of the Geographic Information System (GIS) data or any other data provided herein. The GIS data is for informational purposes only and should not be used for any other purpose. The data does not take the place of a professional survey and has not been verified for accuracy. GIS, location, or boundary of geographic features requires the use of a professional survey. Merrimack Valley Planning Commission requests that any use of this information be accompanied by a reference to the source and the Merrimack Valley Planning Commission's caveat that it makes no warranty or representation as to the accuracy of said information. Any use of this information is at the user's own risk.

J:\ArcGIS\MVMPC\2020\MVMPO_2016_2020_TransitProject&MVRTA_26x36.mxd